Good Evenings
Bob Glover • 6-12:5 till midnight
CFAX 1070

94th YEAR, No. 48 ★★

Victoria Times

VICTORIA, BRITISH COLUMBIA, FRIDAY, AUGUST 5, 1977

15 CENTS DAILY, 30 CENTS SATURDAY

Trucks, Vans & Pickups
"WALL TO WALL"
PETER POLLEN FORD

Grizzly Case More Smoke Than Fire

By MARK HUME
Times Staff

A royal commission inquiry into the Grizzly Valley affair has concluded there was more smoke than fire in allegations of illegalities surrounding dealings in securities and property related to the proposed natural gas pipeline.

In a report released Thursday, Mr. Justice Walter Kirke Smith concluded that exhaustive research and investigation has unearthed nothing to substantiate charges that any of the individuals suspected of wrongdoing had broken any laws.

At issue was whether persons with special positions and information — including Arthur Weeks, the then executive assistant to Economic Development Minister Don Phillips — had used their positions in 1976 to speculate on securities and land.

On Dec. 10 last year the government announced plans for major developments in the Grizzly Valley area, and soon after the NDP launched a barrage of charges that individuals were using confidential information to make killings on the Vancouver Stock Exchange.

The royal commission concludes that while there were some improprieties involving stock dealings, they were relatively minor.

"It should be made clear that an incalculable number of hours of investigative work generally resulted in very brief testimony before the commission reporting negative or minimal results," states the Kirke Smith report.

"The fact that a mountain of investigation has produced only a mole-hill of condemnatory results speaks well for the general probity of those whose conduct was in question in these proceedings."

At one point Kirke Smith quotes the Latin poet Horace, saying the report may convince some that there is truth to the dictum: "Parturient montes, nascetur ridiculus mus." Translation: "The mountain will labor and bring forth a ridiculous mouse."

Premier Bill Bennett praised Kirke Smith for the weighty 24-page report he'd produced, saying it "speaks loudly and clearly and it speaks for itself."

Bennett said the inquiry has cleared the name of Phillips and shows that four men who lost their jobs because of questionable actions related to the pipeline, "broke no laws . . . and they've suffered enough."

But Bill King, New Democratic Party house leader, said the report was an indictment of Phillips's "ineptitude and bungling."

King said the report "does not provide a satisfactory resolution to the problem of the conflict of testimony between Weeks and the minister as to what transpired between them," because "the commis-

See GRIZZLY Page 2

Prevue
Payoff Puzzle
Prize $250

RESORT ROBBED

NICOTERA MARINA, Italy (UPI) — Four bandits armed with submachine guns robbed the plush Club Mediterranee resort in this southern coastal town Thursday, escaping with $1.1 million in cash and jewels and hundreds of passports.

Police said two of the thieves were dressed in national police uniforms and talked their way into the club's main office where valuables, cash and documents were kept.

IWA Talks Strike

VANCOUVER (CP) — The west regional president of the International Woodworkers of America said Thursday the union is preparing to take strike action against British Columbia southern Interior forest companies because of a breakdown in pension negotiations.

Jack Munro told a news conference that the union's 6,000 workers in the region likely will walk out next week unless industry negotiators return to the bargaining table immediately to deal with two contentious issues in their pension proposals.

"We will give the industry a couple of days to think about the situation, but we can't wait later than next week," Munro said. "The possibility of a strike in the South is very real."

Munro said southern Interior companies will bear the brunt of the job action because the union feels they are responsible for the impasse. The union represents about 40,000 workers in B.C.

Industry officials were not available for comment.

Last month the province's forest industry agreed in principle to establish a single, province-wide pension plan to replace the three now in effect.

But Munro said the industry "threw two ringers at us last week which are totally unacceptable."

Munro said the companies want to restrict pension benefits to workers who stay in the industry until they are 50 years old and also are demanding that the unified plan only be applied to existing operations.

"So if we organize a non-union plant, those workers will not receive credit for past service and different standards will be in force," Munro said.

The companies have refused to alter the proposals, he said, and "negotiations in effect have stalled."

"Things have taken a serious turn for the worse," he said. "I'm very disappointed."

Master contract negotiations covering the IWA's 28,000 coastal woodworkers are being delayed while subcommittees from the union and industry struggled to tie up the new pension plan.

WEATHER
Tonight: Clear
Saturday: Sunny

100 BATTLE NANAIMO FIRE

NANAIMO (CP) — One hundred volunteer fire fighters and city residents fought a small forest fire that moved to within several hundred yards of a subdivision on the outskirts of the city Thursday.

Fire Chief Jim Raffle said the fire destroyed about 15 acres of forest on the edge of the city. Forestry service water bombers attacked the blaze, while volunteers used garden tools and hoses to extinguish small fires spread by wind-blown cinders.

SHORT CALL on the telephone is made in Lake George, N.Y., by three-foot-high Ruthie Soucek, a member of a performing group appearing in the resort community.

CABINET DECISION

Gov't Will Outlaw Controller Strike

OTTAWA (CP) — The government has decided to sponsor emergency legislation to head off a threatened strike next week by air traffic controllers, Transport Minister Otto Lang said today.

Lang said the decision to move ahead with special legislation was taken at a cabinet meeting today.

He said the decision was necessary because of the possible disastrous effect on air communications by rotating strikes, but he added that he didn't know how soon the legislation could be passed.

Leaders of the country's 2,200 air traffic controllers said late Thursday that rotating strikes would begin shortly before midnight Monday night because contract talks with the government had broken off.

Jim Livingston, president of the Canadian Air Traffic Control Association (CATCA), said the government would be given six hours notice of airports to be shut down.

But Lang said rotating strikes would have just as much an impact on the country's air services as a total walkout.

Earlier, Walter McLeish, head of Transport Canada's Canadian Air Traansportation Administration, said rotating strikes would quickly make the country's air transport system unmanageable and a total shutdown would be necessary.

Lang said the speed of enacting the emergency legislation would depend on achieving all-party agreement to move the bill quickly through first, second and then third and final reading.

He said it would be far too optimistic to say it could be passed by Monday midnight, when the walkouts are to begin.

But he suggested the controllers should remain on the job rather than walk out for the short period a lag in passage of the legislation might permit.

He said it appeared certain the House would sit one or two days next week.

Opposition Leader Joe Clark said later he would reserve comment on whether his party will support the bill until he has seen it.

But he said he would prefer that a settlement could be reached without legislation.

Lang said disruption of air services by a controllers' walkout at this time would be a disaster for the travelling public.

Fruit Crop Ruined

CRESTON (CP) — A provincial horticulturalist said Thursday a freak hail and wind storm that hit Creston Valley Tuesday has caused about $500,000 worth of damage to fruit crops. Mike Saunders said valley orchardists have experienced crop losses of up to 80 per cent.

MAN DIES, 2 HURT IN HYDRO MISHAP

PARKSVILLE (CP) — One man was killed, a second was in hospital and a third was treated and released following an industrial electrocution five miles west of this Vancouver Island community Thursday.

Parksville RCMP said two men were positioning a replacement transformer pole when it accidentally touched a 14,400-volt line.

Peter McCabe, 47, of Nanaimo, was pronounced dead on arrival at Nanaimo General Hospital. Neil Plummer, 19, of Qualicum Beach, was treated, then transferred to the burn unit of Victoria General Hospital where he was listed in poor condition with second- and third-degree burns to about 40 per cent of his body.

The third, Douglas McCullough of Coombs, received a severe shock when he attempted to pull one of the other workers free. He was treated and released.

Police said an inquest probably will be held. The men were employed by Phoenix Power Installations of Qualicum, which is doing contract work for B.C. Hydro.

U.S. Talks Priority Before Pipe Decision

Times New Services

OTTAWA — Bargaining sessions with the United States will be needed before the Trudeau government makes a final decision on a northern gas pipeline, says government House leader Allan MacEachen.

MacEachen opened a special two-day Commons pipeline debate Thursday by indicating that the decision facing the cabinet now is whether to start talks with the U.S. rather than saying yes or no to a pipeline.

This suggests that the government may start off with a stand on the principles involved in a pipeline to bring Alaskan natural gas to U.S. markets across Canadian territory.

"It would be a serious mistake," MacEachen said, "to assume that a decision on our part to enter into discussions with the U.S. would lead automatically to a foregone conclusion, namely, a decision to authorize a pipeline."

A final decision would also depend on reaching agreements with the companies involved and upon satisfactory financing arrangements for what could be a $10 billion project.

The Trudeau cabinet is to meet Saturday to prepare a government decision which could come early next week. The pipeline debate ends today.

Lightning Strikes Golfers

MONTREAL (CP) — Two golfers were struck by lightning and power failures left thousands without electricity Thursday when a violent thunderstorm hit the Montreal area.

Gilles Beauchemin, 25, is reported in critical condition in hospital today after a lightning bolt hit him and a companion on a golf course in nearby Laval. His companion left hospital after treatment.

Hydro-Quebec reported that some homes were without power for up to 10 hours but most of the 35,000 customers hit by the blackouts were without electricity for short periods.

Montreal police said hundreds of burglar alarms were activated by vibrating windows and walls caused by high winds.

Several trees were uprooted and in suburban St. Laurent, where firemen reported about 30 flooded basements.

"The water was literally coming through the walls," said Norman Krywucky, 22, who lives in a basement apartment.

"At one point the floor buckled and rose by a foot. I've never seen anything like it in my life."

The weather office at Dorval Airport said 8.4 millimetres of rain fell on the city.

ALASKA OIL REACHES CHERRY POINT SITE

The first tanker carrying Alaskan crude oil docked at 1 p.m. today at Cherry Point in the Strait of Juan de Fuca, climaxing a nine-year $9 billion pipe dream.

Riding low and heavy, the ARCO Juneau had steamed just off the Strait of Juan de Fuca Thursday night, four days after embarking from Valdez with the first crude oil from the Alaska pipeline.

At dawn the tanker picked up a specially-trained pilot at Port Angeles to assist Capt. Emery McGowan in the last 30-mile leg, a tricky manoeuvre skirting the southern San Juan Islands and edging through Rosario Strait to this specially constructed refinery north of Bellingham.

It took 46 days from the time the oil was first pumped into the north end of the 800-mile trans-Alaska pipeline at Prudhoe Bay until the initial shipload reached the lower 48 states.

Several other tankers are already steaming through the Gulf of Alaska with loads of oil from the new pipeline.

'Weird Math' Aids Grit Seats

The two Liberal constituencies on Vancouver Island today each got $1 million in job-creating funds while the two Tory ones got only $100,000 each — but it is "weird mathematics, not politics," Victoria Conservative MP Allan McKinnon said.

The grants, based on unemployment levels in each consitutency, create new jobs under the Canada Works program.

McKinnon said the formula used by Ottawa is based upon inadequate data and he has launched an appeal with Manpower and Immigration Minister Bud Cullen.

The grants announced today include $100,000 for Victoria, $100,000 for Esquimalt-Saanich, $1 million for Comox-Alberni and $1 million for Nanaimo-Cowichan-The Islands.

Another Liberal riding, Skeena, got a grant of $4 million, McKinnon said.

"That works out to $61 per person in Skeena and only $1.17 per person in the Victoria riding," McKinnon said.

"I have taken this up with department officials and I am convinced it is not politics but there is clearly something wrong with the formula they are using.

"There is no way the unemployment problem is ten times worse in Comox-Alberni than it is in Victoria."

Deadline for applications by these organizations is Aug. 26.

McKinnon said he will immediately press the minister for a second look at the Victoria grant.

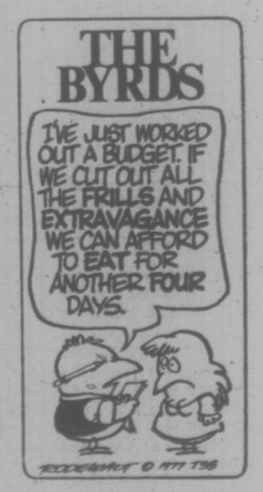

Babies Starved to Death—Doctor

★

MAY, NOVEMBER NEWBORN RISK

OTTAWA (CP)—Babies born in May and November have a much higher rate of birth defects than those born in August, a study by a University of British Columbia health care expert indicates.

"In our study the total incidence of abnormalities varies from 22.9 per 1,000 births in November to 18.5 in August, about a 20-22.9 per 1,000 births in November to 18.5 in August, about a 20-per-cent variation," writes J. Mark Elwood in the current issue of the Canadian Journal of Public Health.

"Such findings . . . suggest that some seasonal non-specific factors, perhaps dietary, may affect the capacity of a feteus to develop normally."

For the study, Elwood examined information collected under the Congenital Anomalies Surveillance System which has operated in British Columbia, Alberta, Manitoba and New Brunswick since 1966.

TORONTO (CP) — A brain surgeon says that some severely retarded infants are allowed to die by slow starvation in Canadian hospitals.

Dr. Harley Smyth, 37, said in a recent interview that this happens most frequently to infants suffering from Downs syndrome, or mongolism, who are born with a blocked bowel.

"About 10 per cent of Downs syndrome babies have this condition and without immediate surgery they cannot digest food," Smyth said.

"Parents are often advised that the simplest solution to the whole problem, since the child will never be normal, is to do nothing.

"A card saying NPO is put on the crib. This stands for the Latin words nil per os, meaning nothing by mouth.

"In some hospitals, nurses are told not to hold or handle such infants to avoid becoming emotionally involved with them. Unless some infection intervenes, the infants can last 16 or 17 days before dying."

Smyth said that when his two-year-old daughter Anna was born suffering from Downs syndrome and a blocked bowel, one medical specialist advised the parents not to authorize the necessary surgery but to let her die.

"He actually said the fact that she needed bowel surgery to stay alive was a clear message from God that we should let her go."

A study published in the December, 1974, issue of the Journal of Pediatric Surgery said that of 50 mongoloid babies born with congenital bowel obstruction at the Hospital for Sick Children here from 1951 to 1971, 27 did not have surgery and died.

The study said the decision not to have the necessary surgery performed was made by the parents.

Smyth said: "The parents are in no position to make such a decision. Doctors are very reluctant to say they took the role of counsellor to the parents, but of course they do.

Smyth, an Anglican who often preaches at his own parish, expressed strong opposition to a recent report by an Anglican Church of Canada study group recommending that consideration should be given to terminating the life of infants with such severe neurological defects as to be incapable of the least vestige of human behavior and intellect.

Smyth said that after reading the report he was ashamed to be an Anglican.

"This is not just because the report was so far off base in its position but because it contained nothing of the gospel affirmations of life and hope."

INDEX

Classified 386-2121
News 382-3131

	Page
Births	31
Classified	31-44
Comics	30
Deaths	44
Entertainment	25-27
Family	22, 23
Finance	12, 13
Gardening	32
Sports	14, 16, 18

CURIOSITY CREDITED FOR SAVING A LIFE

Curiosity got the better of John Sutherland Wednesday night and Michael Earl is thanking his lucky stars for it.

Earl, 19, was returning on his motorcycle to his home at 7243 East Saanich about 10:30 p.m. when he lost control after swerving to miss a rock and struck a power pole.

Minutes later, Sutherland drove by, swerved to miss the same rock then noticed a headlight shining in the bush.

After driving on for a couple of hundred yards, Sutherland decided to return and investigate.

Sutherland discovered Earl slumped beside a tree.

The injured youth was taken to Royal Jubilee Hospital with a ruptured spleen and broken ribs.

He is reported in satisfactory condition.

Take Gov't to Court, PM Tells PCs

OTTAWA (CP) — Prime Minister Trudeau today challenged opposition MPs to take the federal government to court over any wrongdoing in an international uranium price-fixing deal it helped establish in 1972.

At the same time, Trudeau told the Commons the government would welcome a future debate to determine whether Canada's participation in the deal violated the Combines Investigation Act.

At one point, during a heated exchange at the outset of the daily question period, the prime minister responded to opposition hecklers by hoisting himself between two front row benches and swinging his legs at the opposite benches.

Enranged MPs shouted that Trudeau was showing his contempt for Parliament.

The issue was raised by Progressive Conservatives for the second consecutive day as they continued to pepper the government with questions over the alleged cartel they say is costing Canadian consumers billions of dollars.

The Commons is holding the special two-day sitting to debate the desirability of construction of a northern pipelie.

Progressive Conservative Leader Joe Clark led an attack on what he termed an odious and offensive cabinet order that makes it illegal to discuss details of the deal or for any person to have possession of documents connected with it.

Clark asked Trudeau whether the government is prepared to act on its promise Thursday to look into improving the law by immediately repealing the order.

Clark said lawyers had advised the Conservative party that the order, dated Sept. 23, 1976, made it impossible to give legal advice about conducting an inquiry under the act.

But the prime minister replied that the order-in-council had already been challenged in the courts and had been held to be valid — a reference to an action earlier this year by Westinghouse of the United States.

"If the opposition has cause to believe the government has acted illegally there is no impediment to prevent them from seeking redress through the courts," Trudeau said.

Under the regulations, the Conservatives could ask Energy Minister Alastair Gillespie for information on the matter. If he refuses, court proceedings could be launched under the bill of rights initiated by the government of former prime minister John Diefenbaker, Trudeau said.

The prime minister likened the Conservatives' performance earlier in the question period to "a howling mob," but cut off what he called his "valuable legal advice" when opposition again heckled him.

Opposition MPs, in opening their campaign Thursday in the Commons, demanded an immediate inquiry under the Combines Investigation Act.

AirWest Hassle Growing

The labor dispute at AirWest Airlines is continuing and the union involved is hinting a full scale strike may be just over the horizon.

Teamsters' business agent Wes Anderson said the union will talk to federal Labor Minister John Munro when he comes to the West Coast next week.

If the union can get the minister to acknowledge a failure by conciliators to bring the two sides together, the union would be free to strike in seven days.

Meanwhile, there is no solution in sight in the dispute which has partially upset AirWest flight service for a week.

Union members are continuing a study session that began when a co-pilot was fired for failing a route check examination.

Management personnel have taken over the controls of the aircraft and have maintained service on major routes.

On the contract issue, the union and company have been without an agreement since last October.

Two weeks ago, two federal conciliators concluded an unsuccessful attempt to bring the two sides together for a new agreement.

TOURIST ALERT

The following persons are requested to contact the nearest detachment of the RCMP for an urgent personal message: Dr. H. H. Boyd of Washington state; Cyruk Cogghe of Walsburg, Ont.; Elizabeth Collen of Mississauga, Ont.; Frank R. Jones of Rivers, Man.; Charles and Deanna Lindberg of Olympia; Huenry Muller of Calgary; Andre Nazarian of Montreal; Rod Neski of Edmonton; Lloyd Peters of Hope; Donald Taylor of Guemes Island, Wash.

Mill Layoff

NANAIMO (CP) — Continued over-supply of pulp on the world market will force Harmac Pulp Mill near here to suspend its pulp production and lay off between 200 and 250 employees for two weeks beginning Aug. 21, R. B. Findlay, mill manager, said Thursday.

THE OUTCASTS

by Ben Wicks

Grizzly Case Inquiry Finds No Evidence of Wrongdoing

Continued from Page 1

sion was handicapped by the minister's insistence that he couldn't recall conversations described by Weeks."

King and resources critic Graham Lea (NDP—Prince Rupert) urged the government to introduce conflict-of-interest legislation to control possible stock trading abuses Kirke Smith pointed out in his report.

The four who lost their jobs were Weeks, Arthur Cameron, (Phillips' constituency secretary in Dawson Creek) and Terence Brown and Donald Reed, both geologists with the B.C. Petroleum Corp.

All had purchased shares in Cheyenne Petroleum Corp. and-or Quasar Petroleum Ltd., a pair of gas companies with interests in Grizzly Valley.

Weeks was fired by Phillips after it became known he had purchased or acquired beneficial interest in 3,000 Cheyenne shares. And Cameron submitted a forced resignation to the minister soon after when Phillips learned he had purchased 1,000 shares in Cheyenne and another 1,000 in Quasar.

Barrows bought 600 shares in Quasar while Reed purchased 1,000 in Cheyenne despite a B.C. Petroleum Corp. rule that forbids its employees from buying such shares.

The report states that Phillips and the chairman of the B.C. Petroleum Corp., "acted quickly in respect of these violations of unwritten rules."

"All four men have suffered adequate penalty for violating a term of their employment. None broke any law, and all, in the commission's view, have been properly punished."

The commission sifted through the names of hundreds of people in an effort to track down whether anyone in a sensitive position had purchased shares in Quasar of Cheyenne.

Investigators, Kirke Smith said, narrowed the list to 12 names, and all but Barrows, Reed, Cameron and Weeks were found to be clear.

Kirke Smith notes in passing, however, that two of that dozen — Lance Pepperdine and P. S. Attariwala, both engineers with the government's petroleum resources branch — only escaped breaking rules because of a "bizarre" clause in the Petroleum and Natural Gas Act.

Pepperdine's wife purchased 100 shares in Quasar while Attariwala bought 200 shares in Quasar.

Kirke Smith said the act in question forbids members of the department from having interests in natural gas property in B.C., other than in shares of a company that are regularly quoted on the stock exchange.

"The purchases of both Mr. Attariwala and Mr. Pepperdine's wife were 'shares of a company that are regularly quoted and dealt in on a recognized stock exchange' and therefore within the bizarre exemption of section 7 (2)," states Kirke Smith.

Those who were absolved of any wrongdoing in purchasing shares were John Reimer, assistant supervisor with Westcoast Transmission Ltd.; Hal Yacowar, solicitor with the attorney-general's office; Richard Lillico, director of the government's information branch for the U.K. and Europe; John Braybrooks, a consultingengineer with Ker, Priestman and Associates Ltd.; Harbhajan Singh, with the ministry of economic development, and Bruna Martinuzzi, confidential secretary to the chairman of the B.C. Petroleum Corp.

The inquire also failed to find anything amiss regarding the ownership of property along the Grizzly Valley route.

The commission reviewed the land holdings of Phillips, Cameron and numerous others but concluded that "none of the property searches revealed any suspicious ownership of real property along the proposed route."

A study of all oil and gas leases along the route and for 10 miles on either side showed that "all are owned by individuals or companies in the normal course of petroleum exploration."

Kirke Smith dedicates a considerable part of his report to dismissing the contention that the Grizzly Valley line was a government secret, known only to a few insiders, until the official announcement on Dec. 10, 1976, pointed to a major development.

The report says that information on the pipeline was being released as early as July, 1973, and that by the summer of 1976 news of the project was widespread.

"The possibility of a pipeline being built in the Grizzly Valley area was far from a secret and there was sufficient public information available by, at latest, Aug. 1976, that it is extremely difficult, if not impossible, to say that any person had sepcial confidential information which would give that person a special position over other members of the public."

Says Kirke Smith: "The inquiry has shown beyond peradventure that knowledge of a proposed pipeline was not limited to persons in special positions ... it was publicly stated in government reports as much as three years before the formal announcement."

The report also concludes that:

—there was no wrongdoing on the part of the governors of the Vancouver Stock Exchange.

—Peter Brown, president of Canarim Investment Corp. Ltd., and governor of the Vancouver Stock Exchange, held positions in conflict with the market and the public.

—Barry Hemsworth, president of Cheyenne Petroleum Corp., held positions in conflict with shareholderss' interests.

The report adds, however, the conflicts of Brown and Hemsworth "are not unusual and are taken for granted by persons in the securities industry."

Forest Fires Spreading In Calif.

United Press International

Two huge fires merged in the scenic Big Sur wilderness of central California and blackened 48,000 acres of brush and timber, the worst of over 400 fires caused by freak lightning storms in the state.

National Guard units were activated to help supply trucks, planes and manpower at the site of the larger fire, burning in the Ventana Wilderness area of the Los Padres National Forest.

"The fire is out of control and real hot," said Kathy Ross, a spokeswoman for the U.S. Forest Service. She said a fire that burned 18,000 acres on one side of the picturesque resort and 12,000 acres on the other side had merged and spread.

MAMMOTH DE-FROSTED

LENINGRAD (UPI) — Soviet scientists have defrosted a baby mammoth discovered recently in Siberia and said the "minutest details" of the animal had been preserved.

"The mammoth has been preserved well, despite 10,000 years in the earth," the Tass news agency said Thursday. "One can see the minutest details of the structure of its head, trunk, legs and pattern of its skin."

Professor Nikolai Vereschagin said a special commission has drawn up a detailed plan for studying the baby mammoth, and will share in its findings with foreign scientists.

Prison Reform Certain —But Later, Says Fox

OTTAWA (CP) — Solicitor-General Francis Fox agreed today to act on a series of proposed prison reforms but said he needs more time to study parliamentary recommendations to take the federal system away from the civil service and make it an independent agency.

Fox, who tabled his reaction in the Commons, said senior officials have been ordered to examine ways of implementing proposals to make the Canadian Penitentiary Service an independent agency like the RCMP.

The proposal was made in June in a report prepared by a special subcommittee of the Commons justice committee.

The subcommittee— 13 members of Parliament — was formed last October after riots threatened to destroy the federal prison system physically.

The subcommittee reported in June that a crisis existed in the system. It made 65 recommendations and urged Fox to act at once to reform the system.

Fox accepted 53 of the recommendations. He also endorsed 13 principles the subcommittee said the system should be based upon.

But he urged the 9,000 prisoners to be patient.

"The subcommittee has mapped out a course that will lead to fundamental and wide-ranging reform," he said.

"No group in society will benefit more from these reforms than the inmates of our penitentiaries.

Fox said 24 new prisons will be built in the next five years. The aim would be to replace the "obsolete," fortress-type maximum security institutions.

He rejected a proposal that a special prison be built in British Columbia for drug addicts, although addiction-treatment programs, especially in prison, had proved disappointing. Earlier this week, British Columbia announced a compulsory treatment program for arrested "addicts."

Fox said proposals for separate prisons for sex offenders, who must be locked up separately or face harm from other prisoners, is under study. A report on that is expected in October.

Sex-Slayer Death?

OTTAWA (CP) — The federal government should introduce legislation making conviction for sex-related killings punishable by death, Otto Jelinek (PC — Toronto High Park-Humber Valley) said in the Commons today.

He said this legislation would "deter such dastardly incidents" as the death of a 12-year-old shoeshine boy in Toronto "who became a victim at the hands of a sexual orgy."

Justice Minister Ron Basford said he shares Jelinek's concern but that there is no need to amend the Criminal Code in this manner.

He said he and his provincial counterparts have been discussing amending the Criminal Code sections on pornography.

Basford ignored Jelinek's suggestion that the government hold a referendum on capital punishment during the next general election.

CLOSED for staff holidays
RE-OPENING MON., AUG. 15th
Come and see us then at our new store
1550 Church St.
directly behind our old location.
Cedar Hill
CHARGEX
NURSERY and GARDEN CENTRE
7-29

FREE FILL
CLEAN CLAY BLASTED ROCK
No hauling charge, close in.
PERK SOIL — SAND
GRAVEL — TOP SOIL
PHONE 478-8361
477-4142 or 582-1331
Mattison & Patterson Ltd.

the weather

Thursday turned out to be the warmest Aug. 4 on record at a few coastal communities in B.C. Vancouver, Port Hardy, Comox and Nanaimo shared this distinction. At the other extreme, Cranbrook recorded its coolest Aug. 4 ever with a maximum temperature of only 16 degrees. The East Kootenay will experience a warming trend during the next two days while little change in the recent weather pattern is expected elsewhere in B.C.

ENVIRONMENT CANADA WEATHER OFFICE
10 A.M. FORECASTS
Valid Until Midnight Saturday

Greater Victoria. Saturday, mostly sunny and cbntinuing warm. Highs 24 to 27. Lows tonight 11 to 14.

North and West Vancouver Island. Saturday, sunny with a few cloudy periods. Extensive fog along coast moving offshore during the afternoons. Highs 17 to 20 along coast rising to around 30 inland. Lows tonight 12 to 15.

Lower Mainland, East Vancouver Island: Saturday, mostly sunny and continuing warm. Highs 25 to 32. Lows tonight 13 to 17.

TEMPERATURES

	Yesterday Max.	Min.	Prec.
Victoria	23	12	—
Normal	19	11	
One Year Ago			
Victoria	18	11	—
Across Canada			
Prince Rupert	18	11	trace
Prince George	24	7	—
Terrace	32	16	—
Port Hardy	26	10	—
Tofino	15	12	—
Comox	32	18	—
Vancouver	28	16	—
Kamloops	30	17	—
Cranbrook	16	7	—
Williams Lake	24	9	—
Fort Nelson	27	10	—
Peace River	22	13	—
Edmonton	18	5	—
Jasper	20	5	0.2
Banff	17	4	—
Calgary	15	5	—
Lethbridge	17	5	—
Medicine Hat	20	5	—
N. Battleford	16	9	1.2
Saskatoon	17	7	—
Swift Current	17	4	—
Prince Albert	16	7	0.6
Moose Jaw	17	6	—
Regina	16	2	0.3
Yorkton	17	4	8.3
Thompson	15	5	0.3
Brandon	20	9	—
Kenora	11	2	2.4
Thunder Bay	20	9	0.4
Toronto	29	18	2.2
Ottawa	29	19	16.8
Montreal	28	18	10.0
Quebec	24	15	17.0
Halifax	23	15	—
Charlottetown	28	15	—
Fredericton	29	17	—
St. John's	23	16	—
Whitehorse	28	9	—
Yellowknife	18	11	—
Inuvik	26	13	—
United States			
Seattle	28	15	—
Spokane	29	14	7.1
Portland	29	16	—
San Francisco	21	13	—
Los Angeles	25	18	—
Honolulu	31	24	—
Las Vegas	42	27	—
Phoenix	43	30	—
Chicago	31	21	9.9
New York	29	22	—
Miami	32	27	2.4

World Temperatures: Amsterdam 22, 12; Athens 34, 26; Bangkok 32, 28; Beirut 32, 26; Berlin 25, 12; Brussels 23, 10; Buenos Aires 15, 4; Copenhagen 21, 11; Frankfurt 27, 13; Geneva 23, 14; Helsinki 25, 16; Hong Kong 31, 23; Johannesburg 15, 1; Kiev 23, 15; Lisbon 31, 16; London 25, 15; Madrid 27, 15; Manila 32, 24; Mexico City 27, 11; Moscow 31, 20; Oslo 24, 11; Paris 25, 15; Rio 30, 16; Rome 27, 19; Sao Paulo 27, 15; Seoul 30, 21; Singapore 29, 23; Stockholm 20, 16; Taipei 24, 25; Tehran 37, 26; Tel Aviv 29, 23; Tokyo 34, 28.

CITY'S WEATHER RECORD

Sunshine Aug.	58.0 hrs.
Last Aug.	19.2 hrs.
Normal (30 Years)	38.9 hrs.
Sunshine, 1977	1,512.3 hrs.
Last Year	1,413.9 hrs.
Normal (30 Years)	1,453.8 hrs.
Precipitation Aug.	— mm.
Last Aug.	0.5 mm.
Normal (30 Years)	2.9 mm.
Precipitation, 1977	198.1 mm.
Last Year	383.7 mm.
Normal (30 Years)	328.3 mm.

Sunrise, Sunset Saturday
(Pacific Daylight Time)
Sunrise 5:55 Sunset 20:43

TIDES AT VICTORIA
Pacific Standard Time
(Tides listed are

	Time	Ht.	Time	Ht.	Time	Ht.	Time	Ht.
	H.M.	Ft.	H.M.	Ft.	H.M.	Ft.	H.M.	Ft.
5	01.45	4.6	07.20	5.9	12.30	5.1	19.20	8.0
6	03.10	4.1	09.15	5.8	13.20	6.0	19.45	8.0
7	04.10	3.7	11.20	6.2	15.30	6.8	20.15	7.9
8	04.45	3.4	12.45	6.6	16.45	7.3	20.35	8.0

TIDES AT SOOKE

	Time	Ht.	Time	Ht.	Time	Ht.	Time	Ht.
	H.M.	Ft.	H.M.	Ft.	H.M.	Ft.	H.M.	Ft.
5	00.35	5.0	05.40	6.7	11.00	5.0	18.20	8.7
6	01.35	4.7	07.00	6.2	11.00	5.6	18.55	8.8
7	02.30	4.4	08.30	6.1	12.15	6.2	19.15	8.8
8	04.05	4.0	10.00	6.3	13.45	6.9	20.00	8.8

TIDES AT FULFORD HARBOUR

	Time	Ht.	Time	Ht.	Time	Ht.	Time	Ht.
	H.M.	Ft.	H.M.	Ft.	H.M.	Ft.	H.M.	Ft.
5	03.25	4.9	09.45	8.0	14.30	6.2	21.05	10.2
6	04.30	4.5	11.15	8.1	15.25	7.2	21.45	9.9
7	05.15	4.2	12.05	8.5	16.40	8.0	22.05	9.7
8	06.05	3.9	14.25	9.0	18.05	8.5	22.50	9.5

IT COST FORD
$800,000,000
TO PRODUCE THE 1978 FORD FIESTA,
AND IT'S PROBABLY THE BEST SMALL CAR IN THE WORLD!

"My lasting impression of the Fiesta is that it is a superbly engineered and exceptionally versatile automobile, very well suited to American roads and drivers. It can do just about everything well, and often better than cars costing thousands more." Popular Science, July, 1977.

"Now that it's here, we can confidently say this car will exceed your every expectation." Car and Driver, July, 1977.

"Responsive handling, peppy performance and comfortable foam seating form the essence of the Fiesta's spirited personality." Popular Science, 1977.

"The four-speed transmission shifts with remarkable ease — it's smooth, positive and well ratioed." Popular Mechanics, July, 1977.

"Weighing only 1835 lbs. and with 66 bhp and 82 lb.-ft. of torque on tap, the Fiesta is an eager performer. It runs from 0-60 mph in only 11.5 sec. and trips the quarter-mile lights at 18.2 sec." Road & Track, July, 1977.

"The entire suspension system is heavily isolated by rubber bushings, helping to make the Fiesta admirably quiet on the road." Popular Mechanics, July, 1977.

"The Fiesta Disc/drum combination suffered no fade and hauled the car to a stop from 60 and 80 mph in impressively short distances with very good control." Road & Track, July, 1977.

• 40 MPG CITY
55 MPG. HWY.

"From the drivers seat, the Fiesta provides excellent visibility. The greenhouse offers scads of glass with not the slightest blind spot." Auto Reports, July, 1977.

"By mounting the engine transversely, and coupling it to a transaxle for front-wheel drive, Fiesta engineers were able to plan and execute one of the roomiest interiors found in any mini-car." Auto Reports, July, 1977.

* Source Transport Canada

7-31

peter pollen ford
1060 Yates (D.L. 745A) 384-1144

HAND OF DEATH seeking a ride is the Ontario Provincial Police's way of warning young women they're courting death when they accept rides from strangers. The billboard is in Oak Ridges, Ont., and was designed by Kenneth Herman, 16, of Thunder Bay.

SPRAY TOO DILUTE

SUMMERLAND (CP) — A federal environmental research chemist said Thursday that the cancer-causing by-products of anti-fungus chemicals sprayed on British Columbia produce are too diluted to be detected when the food is eaten.

Allan Guance, of the Summerland Agriculture Research Station, agreed in an interview that reports that one such chemical has caused cancerous tumors in mice are correct.

But Gaunce said that other experiments with mice have produced no tumours and the amount of chemical fed to the mice far exceeded that sprayed on fruit and vegetables.

Merriam Doucet, chairman of the pesticide committee of the Scientific Pollution and Environmantal Control Society (SPEC), said Tuesday that fungicide chemicals from the dithocarbamate group used on B.C. fruit and vegetables produced cancer in laboratory mice.

Gaunce said Doucet's figures were correct, but that dosages were extremely high and did not cause cancer in every experiment.

To receive the same dosage, Gaunce said, a human would have to daily eat 15,000 parts per million of the chemical on fruit and vegetables.

In fact, he said, "the allwoable levels from vegetables that have been treated might reach .1 parts per million and are usually more like .01 parts per million."

Gaunce said government studies have examined the effects of the chemicals since 1969, but no substitute fungicides have been found.

Late Reports a Crime, Gibson Tells Gov't

The provincial government's tardiness in filing reports has become so severe it could be regarded as criminal, Liberal leader Gordon Gibson charged Thursday.

Gibson said ministers are tabling reports as much as two and a half years out of date despite statutes that require most to be made public within 12 months of the expiry of the year they deal with.

Gibson said such filing expresses "contempt of the legislature," and he asked Speaker Ed Smith to investigate.

"I want to see this government put access to information as a higher priority," said the Liberal leader.

Gibson said reports that have been tabled late include annual accounts of the Capital Improvement District, Debtors' Assistance, Department of Highways, Superintendent of Insurance, Pacific National Exhibition, Vital Statistics and the Workers' Compensation Board.

"These reports have information which is important to the course of legislative debate," said Gibson.

"Even if the laws (regarding filing) were followed, important information would still be badly out of date. To have even these loose rules not followed is an intolerable lack of concern for public information by this government."

★

BENNETT TRAVELLING TO EUROPE SEPT. 8

Premier Bennett leaves Sept. 8 for an 18-day trip to Europe whose prime objectives will be to forge stronger trade links with Common Market countries and encourage European investment in B.C.'s economic development.

The trip is described as a "finance and economic mission" to London, Brussels, Frankfurt, Bonn, Geneva and Paris. Bennett will be accompanied by Finance Minister Evan Wolfe and Economic Minister Donald Phillips.

Bennett said Thursday that beside the trade and investment boosting aims, the mission will attempt to:

—Inform financial, business and industrial leaders in Europe of B.C.'s position on foreign investment, resource taxation, exchange of technology, upgrading of resources and long-term resource supply.

—Learn from the European business community its aims and aspirations and how they relate to the economic interests of Canada and B.C.

The premier said that he hoped to meet British Prime Minister James Callaghan, Belgian Premier Leo Tindemans and French Premier Raymond Barre.

capital scene

The James Bay United Church will host the Park Services Interdenominational ninth open-air gospel service Sunday, Aug. 7, 7 p.m., at Beacon Hill Park's Cameron Bandshell.

James Bay Community Association will meet Monday, Aug. 8, 7:30 p.m., 234 Menzies St.

The Esquimalt Summer Day Camp for children of working parents has vacancies for six-12 year olds. For further information, phone Esquimalt human resources at 387-6381.

Victoria Parents of Twins and Triplets Association will hold a garage sale Saturday, Aug. 6, 10 a.m.-3 p.m., 3835 Tillicum Rd.

Widows' Association social afternoon Sunday, Aug. 7, 1 p.m., 1759 Taylor St. Bring a lunch.

Investigation Call Triggered Over Missing N-Bomb Fuel

WASHINGTON (AP) — Members of both houses of Congress are calling for investigations following a United States government report that nuclear fuel plants cannot account for thousands of pounds of weapons-grade nuclear material.

Officials of two federal agencies, releasing previously classified information, conceded Thursday that the plants are unable to trace 8,437 pounds of uranium and plutonium that has disappeared since the Second World War.

The missing uranium and plutonium was part of the government's supply of nuclear material to be used for construction of atomic weapons. But federal officials insisted there is no evidence of theft of the materials or of a black market.

One official said the amount of material missing from government plants or private facilities under federal contract was sufficient to construct hundreds of atomic bombs.

Despite concern expressed in the past that a terrorist group might be able to assemble enough nuclear material to construct a bomb, government officials labelled the disappearances "inventory differences" and "materials unaccounted for."

Even with the assurances of the federal agencies that there is no evidence of theft or a black market involved in the unaccounted for materials, Representative John Dingell (Dem. Mich.) has announced plans for a House of Representatives subcommittee inquiry into the missing atomic material and Senator John Glenn (Dem. Ohio) is planning Senate hearings.

Dingell said he would seek testimony beginning Monday from officials of the Nuclear Regulatory Commission, Energy Research and Development Administration and National Security Council.

Glenn said he was especially interested in learning about the 381 pounds of plutonium reported unaccounted for at a single plant at Apollo, Pa., before 1965.

ERDA and the NRC said the 8,437 pounds of nuclear materials unaccounted for include about 3,400 pounds of plutonium and slightly over 5,000 pounds of highly enriched uranium. One NRC official said it requires about 20 pounds of plutonium or 40 pounds of highly enriched uranium to construct a single atomic bomb.

"We believe the missing plutonium and uranium can be traced to overestimates, machining and scrap losses and unmeasurable amounts bound up in equipment and pipes," said Gen. Edward Giller, deputy assistant administrator at ERDA, the government agency that owns more than 40 plants where enriched uranium or plutonium are in storage.

Scientists Find Unknown Particle

BATAVIA, Ill. (AP) — The discovery of a "totally unexpected" new particle was announced Thursday by physicists at Fermi National Accelerator Laboratory (Fermilab).

Called Upsilon, the particle is interpreted to be the first indication that a whole new family of subnuclear particles may exist.

"The best guess at the moment is that we've seen the first sign of yet another quark," Charles Brown, a Fermilab physicist said in an interview.

Quarks are theoretical particles. "No one has ever seen a quark," Brown pointed out. Originally it was thought that three groups existed. Then in 1974 the discovery of the J-Psi particle at Brookhaven National Laboratory and the Stanford Linear Accelerator Centre indicated the existence of a fourth family.

Now, Brown said, the Upsilon indicates that there may be five or more.

Theoretically, quarks are the fundamental bits of matter. So far, about 200 particles formed from these bits have been identified.

The research group which made the discovery was headed by Leon Lederman of Columbia University and included other Columbia physicists working at Fermilab as well as Fermilab physicists and a group from the State University of New York at Stony Brook.

Brown said Upsilon is 10 times the weight of the proton and three times the weight of the most recently discovered J-Psi particle, which was the heaviest known particle.

In the Upsilon experiment, an intense stream of protons was drawn from the accelerator and bombarded against a razor blade-shaped target made of copper, with 100 billion collisions occurring each second.

Each of these collisions produced secondary nuclear fragments which were absorbed into a column of beryllium. The experiment registered the simultaneous penetration of the two muons, another subatomic particle, emerging from each face of the target.

By measuring the velocity and direction of these muons, the scientists made deductions about the parent, which they determined to be the particle they call Upsilon.

Island Saw Co.
617 Chatham Street 385-5500
5-3

Ministry of Highways & Public Works
Saanich Highway District

NOTICE OF ROAD CLOSURE

The West Coast Road (Highway No. 14) at the Sombrio River will be closed to all traffic from 8:00 a.m., Tuesday, August 2nd, to approximately 5 p.m., Friday, August 5th, 1977. This closure is necessary to make repairs to Sombrio River Bridge No. 2. No local detour exists, but road access to Port Renfrew is available via Cowichan Lake.

G. W. Harper,
District Highways Manager,
Ministry of Highways & Public Works,
No. 201-661 Burnside Road E.,
Victoria, B.C. V8T 2X9

July 25, 1977.

HOME FURNISHINGS SALE

8 FLOORS OF SPECIAL HOMEFURNISHING VALUES

An exciting blend of Country and Contemporary! This group in the warm Country Oak finish features mar resistant plastic laminate tops and solid hardwood legs.

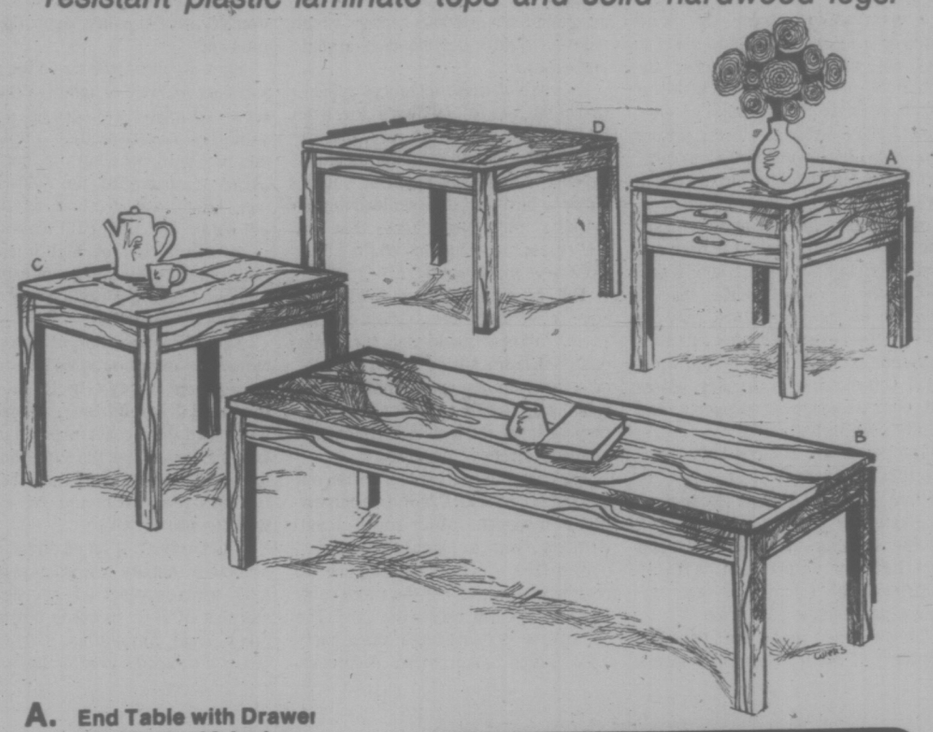

A. End Table with Drawer 20x28, Ht. 20 inches.
B. Coffee Table 20x54, Ht. 15 inches.
C. End Table 20x28, Ht. 20 inches.
D. Corner Table 28x28, Ht. 20 inches

YOUR CHOICE EACH 49.00

SLEEP SHOP

SPECIAL PURCHASE — SEALY HIDE-A-BED

We have made an outstanding purchase with Sealy Manufacturing. Compare these features:
- 100% Olefin fabric!
- Shepherd casters in front!
- Pillow edge seat cushions!.
- Tilts forward for cleaning!

and a great plus feature
a Sealy "Posturepedic" double size Mattress!

By the makers of the Sealy Posturepedic.

ALL THIS FOR ONLY 359.00

ELECTROHOME 26" CONSOLE COLOUR TV

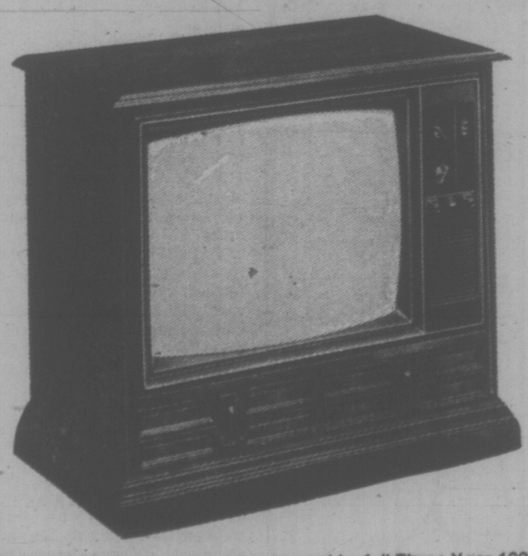

Two Models to choose:

MANSFIELD
C3150L Electro Beam — C31 Chassis. Transitional style. Autumn Oak Finish. Delta Black Matrix N.G.B. Picture Tube Automatic Button. Power Saver Switch. Tone Control. Six inch Speaker.
SPECIAL 799.00

SHERIDAN
The same important features as above PLUS — Cable Master. Cable Master provides extra cable channel tuning (A to R) and three customer preset UHF positions (U1 to U3) in addition to the usual VHF Channel selections.
SPECIAL 849.00

Special Note: Both Models covered by full Three Year 100% Warranty. Plus — an additional Three Years of limited Warranty on the Picture Tube only.

★ FREE DELIVERY
★ EASY CREDIT TERMS
★ TRADE YOUR OLD FURNITURE

CHARGEX 737 YATES ST. Downtown 382-5111
STANDARD FURNITURE
8-5

Victoria Times

FRIDAY, AUGUST 5, 1977

GORDON BELL, Managing Editor | STUART UNDERHILL, Publisher | BARBARA McLINTOCK, Editor

Reductio ad Absurdum

The esoteric issue of whether or not some—all?—members of the British Columbia legislature have disqualified themselves from sitting in the House by being the passive beneficiaries of expense money paid on their behalf by the provincial government approaches its reductio ad absurdum.

Conservative Leader Dr. Scott wallace is taking himself to court to find out whether he breached the Constitution Act, the legislation which governs the conduct of elections, the government, the legislature and so on, by having $192.85 in hotel and travel bills paid for him by a conference funded by the province.

He brings to four the number of sitting MLAs who, it has so far been discovered, may have contravened a section of the act which states that no member of the legislature may be paid by the government for expenses incurred in work on a committee, royal commission or inquiry unless the commission was properly and legally constituted.

The others are Socreds Sam Bawlf (Victoria), George Kerster (Coquitlam) and Jim Hewitt (Boundary-Similkameen), who as members of a quickie housing task force slapped together by Municipal Affairs Minister Hugh Curtis had their expenses paid by the government.

Those are just the present members of the legislature. It seems former MLAs are implicated as well. One is Alf Nunweiler, former member for Fort George who received $250 a month from the B.C. Railway for his director's duties while a New Democratic Party MLA. Undoubtedly there are others, past and present, in the same position. They have all been snagged by a section of the law designed for a previous century which today is rightly described as archaic and absurd.

In none of these instances cited is there an iota of evidence for even hinting at improper motives, that the MLAs were out to get rich at public expense. They were carrying out the public's business and while doing so working much longer hours than any self-respecting blue or white collar worker would these days.

But because of an old law they have fallen into a mess which carried to its farthest could see them disqualified from sitting as MLAs now, or ever running again, plus a fine ranging up to $500 a day for every day they've sat in the legislature since the alleged "offence" occurred.

Clearly, the matter has gotten out of hand. The Social Credit administration's response, after much handwringing, was to establish a special committee of the legislature to review whether or not the three (now four) MLAs did break the law. The committee is constituted along party lines—seven government members, four opposition members.

The NDP, with past experience of a similar committee on which its own majority prevailed over the combined Socred-Liberal-Conservative opposition 7-4 on a question of whether a cabinet minister "lied" to the legislature, naturally pulled out and Liberal Leader Gordon Gibson and Conservative Leader Scott Wallace followed.

Such a committee was a highly unsatisfactory way of handling the matter of a minister's alleged lie, and it is a highly unsatisfactory method of dealing with whether or not three MLAs contravened the Constitution Act. The matter is about as likely to get a fair and impartial examination in a committee of highly partisan politicians as the charges of espionage against Captain Dreyfus received in France of the 1890s.

The best way out of the whole ridiculous dilemma would be for the government quietly to forget about the special committeee, announce it will assume the costs involved in Wallace's case and ask the supreme court to consider at the same time the nearly identical situation of Bawlf, Kerster and Hewitt.

Then order full speed ahead on the associate deputy attorney-general's long term project of revising the statutes of B.C. to comb out all the other legal antiquities just resting below the surface to snag the unwary.

Twinkle, Twang-kle

With half the continent bubbling about a space movie in which the two main characters are friendly, lovable robots and the other half still standing in line to see it, it was timely and appropriate for the U.S. to have placed a recorded message of greetings in a spacecraft headed eventually for the Milky Way, our solar system's home galaxy.

Tape recorded by President Jimmy Carter, the message says:

"This is a present from a small distant world, a token of our sounds, our science, our images, our music, our thoughts and our feelings.

"We are attempting to survive our time so we may live into yours. We hope someday, having solved the problems we face, to join a community of galactic civilizations.

"This record represents our hope and our determination, and our good will in a vast and awesome universe."

The message will be aboard the National Aeronautics and Space Administration's "grand tour" spacecraft probe of Jupiter, Saturn and Uranus, which blasts off Aug. 20. It's similar in theme to the metal plate, inscribed with line drawings of a man and woman and various scientific notations, which was attached to the Martian flypast vehicles. They snapped pictures of the red planet then continued on towards the sun and the rest of the universe.

After studying the Jovian landscape and its neighbors the ringed planet and Uranus, the current space vehicle will be flung by the "slingshot" gravitational pull of the three out past the edge of our solar system and into the void, perhaps for as long as a billion years.

Our only question about the venture is: whatever are the eventual recipients of the president's homily going to do about deciphering his Georgia (pronounce that "jaw-juh," boy) accent?

MAURICE WESTERN

A Preliminary Round

OTTAWA — It is not unusual for members of parliament to be summoned back from their constituencies in summer or fall to deal with an emergency situation, such as a strike on the railways.

No emergency grips the nation now but they returned, nevertheless, to confront on Thursday one of the more unusual resolutions to find its way on to the order paper in recent times.

An impression may exist that they are meeting at a climatic moment to settle the great issues involved in proposals for construction of a gas pipeline from Arctic fields to consuming centres in the south. This, however, is not the case. They are certainly following the path of duty but not for the purpose of settling anything.

The motion, under government business, reads: "That this House recognizes the social, economic, environmental and energy issues surrounding the question of northern gas pipelines and, believing that the resolution of these issues must reflect the national interest, approves the position of the government that all relevant reports must be considered before deciding on a pipeline and its route."

Complexities

It is difficult to believe that any member, regardless of his feelings about pipelines, could be unaware of these issues unless he has been living for many months walled up in a monastery and deprived of reading matter. It is common ground, of course, that any decision should reflect the national interest, whatever that may be.

Rather more interesting is the second part of the resolution which clearly implies and virtually states that the government does not have a policy for members to approve. It has a collection of public reports but must also, if only because of the financial implications, consider ministerial reports. Various persons (some probably disaffected — entertain suspicions that the government harbors this or that dark design. But the prime minister said flatly last week: "It is not even decided that the pipeline should be built in the immediate future and therefore the particular path that it will follow has not been decided."

As parliament will have nothing to approve, apart from conscientious reading habits, it is perhaps not surprising that the parties have agreed to dispense with a vote. What then is the point of an exercise that will separate members from their constituents at the height of the summer season?

The explanation, according to Stanley Knowles, is "input." Knowles winced in using the term, a fact very much to his credit. In response to opposition requests made long before public reports had

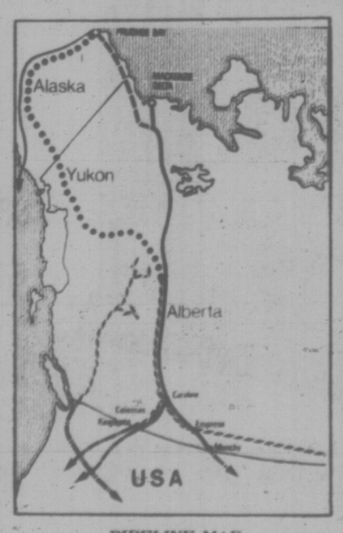

PIPELINE MAP
. . . what debate's all about

steered the pipeline discussion on to its unexpected course, the government agreed to a debate in Parliament before committing itself to the decision which will, presumably, be communicated to President Carter.

We may anticipate therefore a spectrum of opinions as the government, struggling in the dark, is assisted by opposition members who (not having access to ministerial sources) will probably be even more in the dark.

On Trudeau's showing at his press conference, even the Mackenzie valley pipeline remains an option for cabinet study. It is unlikely, however, to make large demands on ministerial time since the Arctic Gas consortium, apparently unimpressed with its remaining prospects, announced last Friday the withdrawal of its bid.

While the country can scarcely be expected, in these unforeseen circumstances, to await the debate with bated breath, Trudeau has given us the promise of a parliamentary climax to come. There had been speculation, as practical possibilities appeared to narrow down to the Foothills route, that the project might go ahead on the basis of a licence issued by the National Energy Board and a cabinet order.

In view of the immensity and complexity of the project, this may have been farfetched. The prime minister has, in any case, deliberately ruled out such a course, emphasizing the government's intent by developing the argument twice in the course of his press conference.

All Aware

To quote from his text: "The only thing I think I can safely say is that, because of the multiplicity of these reports and because of the variety of concerns which have to do not only with energy and its transportation but with the financial implications. Its job-creation implications, with the rights of the native peoples in the north, with the environment — they have to deal obviously with the problem of foreign affairs in relation to the United States — because of this complexity it is inevitable that, if we do build a pipeline, it will have to be by legislation. In other words, we will have to come to parliament with a law saying that (a) we are building the pipeline, and (b) this is the route, and (c) this is what we will do in so far as financing, and (d) these are the measures we are taking for the environment, (e) this is the kind of contract we are having with the United States."

This assurance foreshadows an important debate but not the one which is drawing dedicated, if occasionally reluctant, members back to Ottawa for the August performance.

". . . good grief, Donald Macdonald! . . ."

letters

Culture Safe?

The statements by the Quebec Minister of Cultural Affairs and the Quebec Minister of Education that Bill 1-101 will preserve the education rights of the English in Quebec is not only patent nonsense but an insult to our intelligence. How does one preserve the rights of a population if freedom of choice in the language of instruction is legislated away by an act for the supposed protection of the French culture?

Under the provisions of Bill 63, and because of gentlemanly understandings between different school boards, it was possible for children of the English community to attend school in the French system. The parents of these children often made these decisions for cultural, not linguistic, reasons since Quebec offered an unparalleled situation where children could be educated in a language other than the maternal one. Although these children have profited linguistically and culturally from this experience, Bill 1-101 will prevent their children from attending English schools in Quebec.

Perhaps, though, one should not be overly concerned. The minister of cultural affairs has assured us in a recent television interview the English culture is safe in this province since American TV programs from stations across the border will always be available. — M. Roluf, Beaconsfield, Quebec.

Heritage Garden

I am thoroughly in agreement with your editorial of July 27 Preserving Our Heritage. "Heritage" is more than mere architecture. Indeed the real feel of history is for families who built the homes and used the public buildings, with their surrounding ambience.

I feel a special concern for the needful preservation of the many unique plant specimens still in James Bay gardens. (Like the forbears of those who built the houses, the shrubs and plants' predecessors came round the Horn in sailing ships.)

To walk in evening James Bay is to move in the scent of very old-fashioned roses, those of the shrub, bushy, man-high type. I have not run to old English gardening books to resuscitate their names. I think of them as single yellow (scented of honey); damask crumpled pink, true white, loosely petalled; moss roses; "dog roses" — little advanced on the wild rose; moss roses. There are interesting shrubs and trees; the "monkey puzzle tree" is conspicuous among them. There are tangles of climbers, honeysuckle, travellers' joy.

Luckily all the homes of the early builders of lovely homes have not yet fallen to the "developers" bludgeons. However, even those who respect and rescue and refurbish the old houses may have no local sensitivity to the old shrubs and plants. (Out of season, these may not seem exceptional).

Surely their owners would be happy to make roots or cuttings available. A happy haven for local pride would be a garden of early settlers' garden species. A happy site would be beside the New Horizons centre, which abuts the James Bay playground (a small park fronting Menzies Street).

Unfortunately, Victoria citizens do not have the opportunity to elect a parks board, active in social concern. We have only a standing committee of an already busy city council.

Perhaps some group or combination of groups, active green thumbs with historical hearts, can build us a heritage garden.

Yours in hopes of preserving the scented roses and the curious shrubs. — Clare McAllister, 302-118 Croft Street.

Music Lovers

Having been privileged — and I must use this word — to attend the B.C. International Festival concerts, sponsored by the Shawnigan Summer School of the Arts on Tuesdays, Thursdays and Sundays, I hope this letter will be read by people who really love music.

We are extremely fortunate that these concerts take place here in Victoria, as they can only be compared to the type of concert heard in the well-known festival cities of the world, such as Edinburgh, Vienna, Prague, Salzburg and others.

However, it makes me really sad and is most surprising that so few people in Victoria attend these concerts, while practically all the above mentioned European festivals are completely sold out many months in advance.

All I can do is to urge those who live in, or are visiting Victoria to come and enjoy some of these outstanding performances by world famous artists. — E. M. Keller, Victoria.

Americium, radioactive element in detectors, may be more dangerous than fire.

Smoke Detectors

Like many other people endeavoring to protect their families from the danger of fire, my husband and I purchased smoke detectors to install in our house.

Now it appears there is an even more insidious threat than fire in our home. According to an article entitled, Caution: Smoke Detectors May Be Dangerous to Your Health, in the August, 1977, issue of The Progressive, one of the two kinds of detectors on the market, the ionization type, contains americium-241 which has a radioactive half-life of 460 years. The detectors themselves will last for about 15 years at most and, of course, everyone is very aware of the problems involved in radioactive waste disposal. Many of these detectors will no doubt end up on garbage dumps and thereby certainly contaminate the soil, entering the human food chain in drinking water, plant foods, fish and animals.

Aside from the disposal problem, what of their safety in the home? The americium is contained in a metal foil covering. Damage to this is entirely possible and the particles which would be released are of respirable size.

I contacted Mr. Price of Price's Lock Company where we purchased the detectors, and he was most emphatic in his statement of belief that they are completely safe. He said that he had been so assured by his nuclear physicist brother. I wonder, then, why so many scientists in the U.S. have expressed concern about the proliferation of radioactive smoke detectors in the home.

The point I wish to make is that the average consumer does not understand what he is buying when he purchases the ionization detector. Only in the fine print inside the device can he find instructions for its disposal and nowhere is he told that one microcurie of americium-241 contains "thousands of lethal doses." — Patricia M. Hocker, 6685 Norcross Road, R.R. 4, Duncan.

Against Spraying

In his letter (Times, July 22) supporting budworm spraying, Forests Minister Tom Waterland makes statements regarding many aspects of forest ecology, including the relationship of wildlife to the forests. My field is wildlife ecology, however, and I am impelled to take exception with Waterland's implication that spraying budworms is good for wildlife because it is good for the trees (which is debatable). First wildlife do not flourish in solid stands of conifer forest. Most species of mammals and birds are much more abundant in mixed stands of uneven age and stands with open areas as are caused by fires and yes, Mr. Waterland, budworms. Secondly, there is no doubt that spraying with insecticide could cause serious damage to wildlife. Finally, despite what Mr. Waterland says, very few trees in the budworm infested area are dying or will die.

In eastern Canada entire industries are devoted to yearly spray programs. In New Brunswick tens of millions of dollars of taxpayers' money have been spent supporting a privately-owned spraying industry which is primarily used on privately-owned forests. Spraying also has addicting qualities. Once spraying is started, natural population control mechanisms are lost so the spraying appears even more necessary since the budworms are never completely eliminated. Also a financial commitment to spraying develops as large inventories of aircraft and other equipment accumulates.

I think the people of this province should take a careful look at the New Brunswick situation and Mr. Waterland's attitude before, they are frightened int oan expensive, dangerous, and unnecessary forest spraying program. Once Mr. Waterland has put a few million of our dollars into the spraying industry we will be spraying every year. — Bruce Pendergast, 350 Benjamin Road.

Restrooms

The delight of myself and my family at having arrived in our capital city today has been completely spoiled by the appalling and offensive condition of the so-called "public comfort stations" at the junction, I think, of Douglas and Humboldt.

Within five paces of this obscenity is a fine new concrete edifice proclaiming the activities of the Provincial Capital Commission under the authority of the recreation and conservation department. I would have some weight brought to bear on the appropriate city authority, if such a department exists, to ensure that those essential facilities become what they proclaim. — F. G. Craven, Chetwynd, B.C.

VICTORIA TIMES, established 1884 is published every afternoon except Sunday by the Times Publishers, Limited, 2621 Douglas Street, Victoria, B.C. V8W 2N4. Second class mail registration No. 0625. All undelivered copies and notices of change of address to be sent to the above address. The Canadian Press is exclusively entitled to reprint the local news published herein.

The Battle to Preserve the 'Peaceable Kingdom'

by JOANNE OMANG

ACADEMY BAY, Galapagos — The Galapagos Islands is the sort of experience that gives you hope, on the one hand, that mankind may yet learn to be part of the peaceable kingdom. There is unspeakable bliss in having wild sea lion pups jump fearlessly into your arms, in being just another creature sharing the planet with them and the birds, instead of being the fear-bringing conqueror before whom all nature flees.

On the other hand, there seems to be no hope whatever that onrushing civilization with its plagues of plants, ants, goats, dogs and pigs (not to mention plastic) can be held totally at bay on the Galapagos, or, by extension, anywhere else.

The battle — and it is a battle — is fully joined here, where every import of godless civilization threatens the strange and wonderful balance that made the island a famous laboratory of evolution.

"When you get right down to it, you either permit people to come and you try to control them, or you close the place down completely," says Craig MacFarland, director of the Charles Darwin Research Station. "Even so, the tourists aren't the biggest problem. It's the colonists who live here."

The scientists and the colonists have had an uneasy relationship ever since the Charles Darwin Foundation was established by UNESCO in 1959. Named after the famed biologist who based much of the theory of evolution on what he saw here, the foundation took on the task of promoting research while simultaneously helping — not to say prodding — the government of Ecuador to conserve and protect Galapagos wildlife.

Help was needed. Although farsignted conservation laws had been enacted in 1934, they had never been enforced. Grasses introduced to feed imported cattle fed nothing else in the island's unique ecosystem and spread off the ranches, pushing out native varieties. Goats brought in to provide meat ate the existing vegetation that supported the famous, huge tortoises, for which the archipelago was named.

Packs of dogs gone wild killed the small, dragon-like iguanas, while pigs and rats dug up the reptiles' eggs and ate their young. With no natural enemies here, the newcomers flourished.

"Three goats were put out on Pinta (an outlying island) in 1957; the National Park Service has shot 40,000 there since 1971," Fritz Trillmich informed a group of tourists visiting the Darwin station recently. We sat panting from the equatorial heat in the shelter of the station's tortoise nursery building, donated by the San Diego Zoological Society.

Here, tortoise eggs are hatched and the babies raised until they are big enough to fend off the rats. On the pillars of the airy building, another imported plague: red fire ants.

The tiny invaders, different from the U.S. version, are everywhere on the four inhabited islands, exploding in population and gradually eating their way through all the native ants. They live everywhere, eat anything and have no local natural enemies. They threaten the entire invertebrate (i.e., insects, spider and snail) population and even attack small bird chicks.

They are so dangerous that when a small colony was detected on uninhabited Barrington Island, research station scientists felt justified in breaking their general rule against the use of pesticides and poisons. "We gave it the General Sherman treatment," MacFarland related. A space about the size of half a football field was cleared, dug up, burned and soaked again.

It cost about $2,000. "You could say we saved that island from the fire ants, yes," MacFarland says.

Such diligence costs more than money. It is futile if the pests keep being reintroduced. Yet 7,000 tourists visited the islands last year, the 4,500 colonists move around routinely among them, and the scientists' aims are not universally accepted.

The Iguana . . . can Galapagos ecosystem be preserved?

"We don't pay much attention to those guys. A man's got his own land, he can do what he likes with it," says Bud Devine, a grizzled Chicago native who has been a cattle rancher here for 29 years. There are 162 farms of various sizes on the four inhabited islands with about 7,000 head of cattle, he said.

"The science types, now, they're parasites really. They live off the tourists and donations from their foundations," Devine added. "They got nothing to do with us." He expressed interest in the feelers from large hotel chains and developers whose visions of making the islands a major tourist mecca give McFarland nightmares.

The Darwin station counters such attitudes with educational programs to convince the colonists their prosperity depends on preserving the undisturbed Eden that tourists come to see.

"Most income sources on the islands now are related to tourists, and the colonists have more money than they've ever had," MacFarland says. In 1960 not only were people not shooting the goats but they were introducing them to new islands; there's defiintely been an attitude change in the last five years, he says. "Kids don't stone the iguanas any more and the boat guides have all taken courses from us and they're pretty good."

Manuel Villacis, the cheerful owner of the 32-foot Jesus de Gran Poder II (Jesus of Great Power II), is one of the guides. Four of us, who had met moments before on Academy Bay's single dusty street, engaged Manuel and his blue and white converted fishing boat to take us around the islands.

Manuel and the six other boat owner-guides like him used to be drivers and fishermen, but make more money taking tourists around. Their boats lack running water, privacy or comfortable places to sit, and they smell of diesel oil as they chug along at the speed of the graceful porpoises that ride the bow wave, seven or eight knots. But the boats don't have to be reserved much in advance and they're the cheapest way to see everything and see it close up, closer than any group larger than half a dozen could possibly get.

We paid $66 per day, or $17 per person, for the five days and four nights we lived aboard the Jesus de Gran Poder II. In lieu of baths, we swam daily in the cool sea whose color defines the word aquamarine. Manuel brought up langosta, clawless lobster, for three of our dinners; we forsook the cabin bunk beds for the starry skies on deck and woke at sunrise with our salt-caked hair like damp burlap from the dew.

We stood toe-to-toe with blue-footed boobies, eyeball-to-eyeball with giant cormorants and hand-to-paw-and-flipper with lizards, iguanas and sea lions.

That is just the problem. It is impossible not to reach out and touch, not to stroke the sea lion that wooshes into your lap playing tag underwater, not to want to feel the iguana's soft, dry skin, not to hold out your hand for the fearless mockingbirds, not to give the pelican on the poop deck a piece of banana.

Even with the purest of conservationist intentions, the firmest of beliefs that wild animals ought to stay wild and natural, unbothered by humans or their artifacts, it is impossible not to reach out and touch. It is just too awesomely wonderful to be so close, so accepted.

That has two consequences. Either the animals learn fear from being not touched but grabbed, or they learn to mooch. What is more unnatural than a three-foot-long, black marine iguana waiting for pieces of lunch from a hotel table, when it ought to be out diving for red seagrass? What is sadder than a terrified blue-footed booby snagged on a trailing fishing line? And what is more thought-provoking than a yellow finch, one of Darwin's 13 varieties here, pecking away at a piece of plastic sponge on the boat deck?

Darwin station scientists are sitting out on the islands, under the shade of the weird cactus and the silvery trees, watching the tourists tickle the sea lions and pull the iguanas' tails. Guides like Manuel and others who shepherd the cruise ships' boatloads of 80 or 90 persons are required to keep their charges on discreetly marked paths that avoid the most sensitive nesting or mating areas. No food may be brought ashore, no plastic dumped at sea.

After seven years of study near the albatross nesting area on Hood Island, MacFarland says: "We can make a pretty strong statement that if the tourists are with guides and stay on the trail, there's no detectable effect up to now on the albatross population."

Only one-half of one per cent of the Galapagos Park may be visited, and 80 per cent of the island's land area is included in the park, MacFarland says. "The total number of animals exposed to visitors is really a very small proportion."

There is a proposal before the Ecuadorean government to include the water around the islands — now free territory — within the park. Although there is no official control over private vessel movement on the water, effective control is exercised by the requirement that private sailors obtain permission to land from the Ecuadorean government on the mainland, 600 miles away.

The government recently stopped giving such permission because of past abuses, which islanders embellish into orgies of ant-infested plastic wrappers and cola bottles on remote islets as well as orgies of another sort.

But even with constant vigilance and effort, MacFarland has only dim hope that the animal threat will ever be totally wiped out. Some threats can't be dealt with at all: "The main source of chemical contaminants is not from within the islands, but from rainfall and sea currents," he says.

With all that, the work continues. "We have a running chance to preserve it all and we have to try," MacFarland says. "Quality tourism is a valuable thing . . . just to demonstrate the thrill of what there is here and the value of trying to hold the line someplace in the world."

Washington Post

Computers Dumb, Dumb

By FRANK VOGL
The Times of London

We are surrounded by computers, but most of us understand very little about them. Computers are no longer merely business machines, but pieces of equipment that are increasingly being used in all manner of contexts, from the kitchen to the school to the hospital to the airport. The extent to which the computer has come to play a key role in our everyday lives is not widely appreciated and to most laymen there is something frightening about the idea of machines of such complexity and versatility.

Some American social scientists are already talking about the dawning of a second industrial revolution where the machine now replaces human brain labor in much the same way as it replaced manual labor in the first industrial revolution. Computers appear all the more frightening when scientists talk about the development of machines that are as intelligent as human beings.

A great deal of research is currently being done to produce just such machinery, and Dr. John McCarthy, the director of Stanford University's Artificial Intelligence Laboratory in California, believes that present computers are capable of human level intelligence.

★ ★ ★

McCarthy is swift to point out, however, that so far nobody has been able to write the programs that are needed to produce highly intelligent machines. He noted recently that computers can be programmed to play chess better than 99 per cent of the population, but the computer has no general intelligence whatsoever. In fact, he asserted that "the machines are dumber than almost the dumbest human beings."

Moreover, it looks like being years before the scientists find means of making intelligent machines.

The computer is so far away from being an intelligent machine that the only frightening thing about it is the general ignorance about the way it works, the way it can be used to best advantage and the future practical developments that can be made in computer technology. This ignorance, according to many computer scientists, is a barrier to greater use today of the computer.

★ ★ ★

A typical example is in the field of education. Engineers and teachers have worked for years on the development of teaching computers. Some of the most advanced work has been done under the direction of Dr. Donald Bitzer at the University of Illinois. Computer technology and programs have been developed here that could be used in all kinds of educational establishments and which would certainly raise educational standards.

That these computers and programs are being used by only a small number of institutions reflects the widespread fears of ignorant teachers and administrators of education. Some teachers are scared that they will be replaced by the computer and there are also deep fears that the computer will serve to stultify the imagination of students and turn our children into walking robots.

The experts at the University of Illinois stress that the computer must be seen as a valuable teaching tool and not as a substitute for the teacher. They argue convincingly that the computer can help the teacher to explain complex concepts, that it can also help the student to solve problems and learn facts and theories. Surveys of students who have used this computer system show that the machinery has definitely helped to raise academic achievement.

The computer can free the educator from much of the routine work he presently has to do and so enable him to spend more time in answering questions from students and in discussing philosophical and general problems with his classes. The computer, as demonstrations at the University of Illinois showed, can be of immense value in the teaching such assorted subjects as foreign languages and even music.

Bitzer's "Plato" computers are now capable of printing words and numbers, drawing pictures of all types, speaking directly, playing music and displaying color photographs. The communication skills of the computer are being constantly improved upon. At McCarthy's laboratory in California, for example, computers have been programmed to reproduce human voices and the tones of musical instruments almost to perfection.

The gradual decline in the manufacturing costs of computers is the msot compelling of all arguments in favor of their rapidly increasing general usage. Miniaturization of components has been the most sensational of computer developments in recent years and has led to the production of computers on a massive scale at tiny cost. New computer developments are being made now at a dramatic pace that will lead to still greater miniaturization and still further cost reductions.

★ ★ ★

The range of common applications of computers is reflected in the wide array of products that are either now in the shops or that will shortly be widely available. Computer-base wrist watches and pocket calculators are inexpensive and common place. Watches have been developed that contain alarm systems, means of telling the time in differing zones and that can also do highly sophisticated mathematical calculations.

Computer-based kitchen ovens, refrigerators and other home appliances have been produced. Computer-controlled car engines are now being made that enable the car engine to stay in better tune. Computer diagnostic machinery is widely used in hospitals. Travel agents take for granted the computer booking and reservation systems they use daily. Supermarkets now use computer cash registers and scales.

The use of the computer is rapidly becoming so pervasive that it is bringing greater changes in our living styles than most of us realize. It is also, of course, bringing with it new practical and philosophical problems. However, the computer is something that everyone should learn more about and which undoubtedly will be increasingly used as more technological break-throughs are achieved, as the general level of public ignorance about computers is reduced and as people come to realize that there is no reason to be frightened by what is merely a lump of metal and silicon.

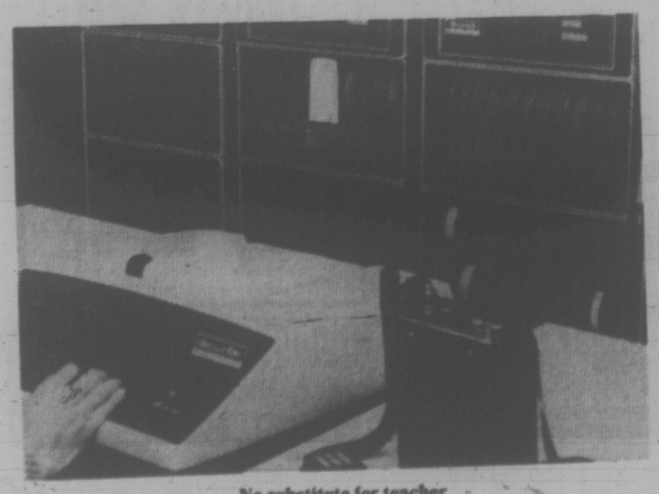

No substitute for teacher

CRAIG

CHECK FOR IN-STORE TAPE SPECIALS

Drive away with great sound . . . and great savings!

Model T100
Quick Release Stereo Cassette Player

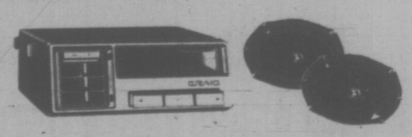

Quick-Release Mounting — Stereo/Matrix Circuitry — Fast Forward and Rewind — Running and End of Tape Indicator Lights — Volume. Balance and Tone Slide Controls.

c/w Craig 6"x9" Powerplay speakers

$145

Model 3515
Compact Cassette Stereo Player

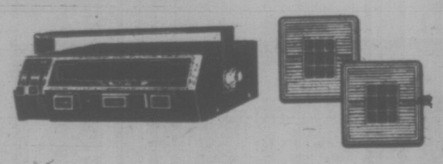

Slot Loading — Fast Forward — Slide Volume Controls — Tone Switch — Eject Button.

c/w Craig 5¼" Powerplay speakers

$75

WE'D ASK YOU TO COMPARE BUT WITH WHAT?

Model T180
Quick-Mount Stereo Cassette Player

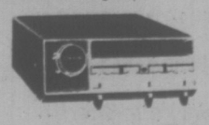

Reversible Quick-Release Mounting — Auto Reverse and Auto Eject — Fast Forward and Rewind — Fade. Balance. Bass and Treble Controls — 12 Watts Continuous Power per Channel.

$185

8-5

Model 3521
Stereo Cassette Player with AM/FM Radio

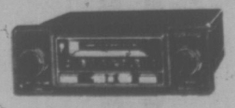

Automatic Eject and Shut Off at End of Tape — Automatic FM Stereo Switching — Automatic Frequency Control for Drift-Free Reception — Standard Connector for use with optional Powerplay Booster.

$99.95

Model T601
Stereo Cassette Player with AM/FM Radio

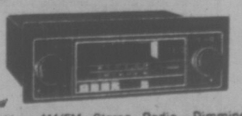

Sensitive AM/FM Stereo Radio—Dimming illuminated Dial and Stereo Light Indicator—Stereo/Matrix Circuitry—PLL (Phase Lock Loop) Circuitry for Superior FM Stereo Separation—LOC/DX for Better FM Reception—Tape Running Light Indicator—Locking Fast Forward and Rewind—Small Chassis.

$179.95

CAV
COMPLETE CRAIG IN-STORE SERVICE
ELECTRONICS LTD.
755 YATES 388-6564

Parents Hold Hope Girl Not Shot

CHILLIWACK (CP) — John and Corrie Guliker, whose 16-year-old daughter, Leola, has been missing since the July 18 rifle massacre of three youths near here, said Thursday they still hope she is alive.

Leola and her boyfriend, Evert Den Hertog, 19, his brother, John, 16, and brothers Ed and Egbert Menger, 19, were drinking beer in a peaceful park on the banks of the Fraser River 70 miles east of Vancouver when a gunman appeared out of the forest and attacked them.

Ed Menger, 15, fled to call police as the man opened fire with a .30-06-calibre rifle. A police search of the river has turned up the bodies of the three youths, all shot to death, but the girl remains missing.

"I just can't see her lying there in the river," Guliker said in an interview. "I jump everytime the phone rings thinking it's Leola calling."

Leola's mother shares similar feelings.

"At night, or in the daytime, I think she'll walk in the door at any time — I can't believe she won't be coming home. Everything I see reminds me of her, especially the small things. We miss her so much."

Mr. and Mrs. Guliker were in Quesnel on a trip the day after the killings. Responding to an RCMP tourist alert on their car radio, Guliker telephoned Agassiz RCMP.

"It was like a knife going through me when I was told," he said.

The killer fled the death scene in a pickup truck owned by Evert Den Hertog. The truck was found abandoned in a downtown Vancouver underground parking lot.

Two girls, friends of the victims, saw the truck leave the park and told police they thought two people were in the truck, prompting speculation that the killer either had an accomplice, or abducted Leola.

An underwater search for the girl's body was suspended Thursday when a rise in the river's level, coupled with an increase in the current, made diving conditions too difficult.

TANKER BAN URGED

VANCOUVER (CP) — The Greenpeace Foundation Wednesday called on the federal government to impose a ban on all supertankers within the recently declared 200-mile fishery protection zone off the B.C. coast.

"With the sailing of the first supertanker from Valdez, Alaska, this week," said Greenpeace spokesman Rod Marining, "the countdown has begun on the final ruination of thousands of years of coastal culture."

Marining said the Arctic Juneau, loaded with 120,000 tons of Alaskan crude oil, is one of six tankers to deliver oil to the refinery at Cherry Point, Wash., yet none of those six vessels has a double hull or other safety devices.

These tankers are "as yet no subject to regulations more stringent than would apply to a 30-foot pleasure craft and most of these regulations are voluntary," he said.

Lawyers Bidding To Bare Appeal

VANCOUVER (CP) — Lawyers for suspected Irish Republican Army terrorist Jim Kennedy applied Thursday to the British Columbia Supreme Court for a hearing Monday to make public both sides of Kennedy's application for bail.

The action taken before Mr. Justice B. P. Anderson is an attempt to force publication of the submission of federal Immigration Minister Bud Cullen, who opposed bail for Kennedy, said lawyer John Taylor.

"The minister has an unfettered advantage of being able to make a private submission to the board," Taylor said in an interview. "If Kennedy is turned down, we'll never known what happened."

The lawyer said a provision in the Immigration Appeal Board Act allowing the minister to make a private submission is a little-used practice which clashes with the principle of open courts.

Kennedy sent a telegram Thursday to Prime Minister Trudeau protesting his continued detention in the Lower Mainland Regional Correctional Centre (Oakalla)) although no charges have been laid.

A hearing is still to be scheduled by the immigration appeal board.

5-Inch Continuous GUTTER in baked enamel
NO SPIKES INSIDE HANGERS ONLY
NO BOX CORNERS
Supports a Ladder. Heavy Gauge 032
479-7121
FREE ESTIMATES
B.C. ALUMINUM
"THE NAME YOU KNOW"

3 Jailed For Sex Attack

PRINCE GEORGE (CP) — Three 17-year-old Vancouver youths were sentenced Thursday for their part in a four-hour beating and sexual attack on a Vancouver woman in May.

Court was told that the 27-year-old woman was beaten, made to perform acts of gross indecency, then taken six miles south of this central British Columbia city, stripped and pushed down two embankments.

The woman spent three weeks in hospital recovering from two broken ribs, multiple bruises, abdominal injuries, and the beating to the face.

Her ordeal began when she was accosted at 11 p.m. May 3.

Scott Bradley Hyggen was sentenced to eight years for wounding with intent, and to three years for unlawful confinement. He pleaded guilty to the charges, which will be served concurrently.

Clavin William Eeles pleaded guilty to similar charges and was given two 15-month jail terms, to run concurrently. He also was placed on three years probation.

Laurel Marie Carra pleaded guilty to a charge of gross indecency and was sentenced to 20 months in jail. She was also placed on three years probation.

A hearing will be held Aug. 11 to determine if two juveniles charged with the same incident will be raised to adult court for trial.

Provincial court judge George Stewart said that Hyggen "is a dangerous human being and a threat to society."

"I think some day he will kill someone and say "it was not the real me, and I had a good reason,'" the judge said.

Hyggen earlier told the court "I don't believe I did it; I wasn't in control of myself; it is just something that I wouldn't do."

Court was told Hyggen has a history of breaking and entering charges, escapting custody, and was on probation for armed robbery in Nanaimo at the time of the incident.

LONG HAUL from Montreal to Vancouver is completed by Jean and Nicolette Besnard and Alexandre, 3, who began their 2,800-mile trip on bicycle built for three on May 19. They hope to earn fare to Japan as part of a world tour.

Blameless Ruling In Toddler's Death

PORT ALBERNI (CP) — A coroner's jury Wednesday attached no blame in the death of 18-month-old Calley Anne Lennox, who died July 3 after being hit by a truck driven by off-duty RCMP Const. Peter Werner, 20.

The jury ruled that the death was unnatural and accidental.

Five Injured in Helicopter Crash

FORT ST. JOHN (CP) — The Ministry of Transport was investigating a helicopter crash Thursday after five men were injured, two seriously, in a farm field about 28 miles north of this northeastern British Columbia community.

RCMP said a Bell Ranger, owned by Okanagan Helicopters Ltd. and piloted by David Small of Chetwynd, was flying four passengers to the airport here from an unspecified location north of here when the crash occurred at 4:40 p.m. Wednesday.

John Taylor and James Howell, both of Calgary, were taken to hospital here with serious injuries and later transferred to an Edmonton hospital where they were listed in satisfactory condition.

Three others, Small, William Alderton of North Vancouver and Ronald Quafe of Calgary were released after treatment of minor injuries.

Police said the passengers are employed by Beak Consultants of Calgary.

FIDDLEHEAD FERN CAUSES CANCER?

BURLINGTON, Vt. (AP) — A University of Vermont professor says the so-called ostrich fern, commonly known as "fiddlehead" fern, contains substantial quantities of cancer-producing compounds.

Martin Kuehne says the coiled green delicacies, traditionally steamed and eaten with butter, contain a significant amount of the carcinogen Osmundalin. The toxic composition of fiddlehead ferns is similar to that of Japanese ferns, he says.

Kuehne says those ferns were banned from sale in Japan when they were linked to high incidence of stomach cancer among the Japanese.

GIRLS ARE BACK AT THE SIDE DOOR
COLONY MOTOR INN

ADMIRALS CLOSED

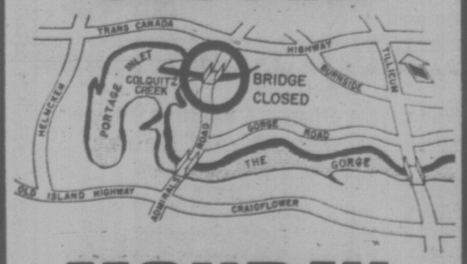

MONDAY

ADMIRALS ROAD WILL BE CLOSED FOR BRIDGE REPAIRS
AUGUST 8 TO AUGUST 19
ALTERNATE ROUTES ARE SHOWN ABOVE.
— SAANICH ENGINEERING DEPARTMENT

S&H says "MAKE AN OFFER!"
Must Be Sold by this Weekend!
NO REASONABLE OFFER REFUSED!
Top Trade-In Allowance Right Now So Act Fast.
This Is A Genuine Clearout.

'74 FORD GRAN TORINO 2-DOOR HARDTOP
V8 automatic, power steering, power brakes, bucket seats, console shift.
Make Your Offer!

'72 TOYOTA CROWN 4-DOOR SEDAN
4-speed, power steering, AM/FM radio, real luxury.
Make Your Offer!

'74 GREMLIN 2-DOOR SEDAN
6-cylinder, automatic.
Make Your Offer!

'72 TOYOTA COROLLA "1200" 2-DOOR SEDAN
4-speed.
Make Your Offer!

'73 AUSTIN MINI 2-DOOR SEDAN
4-speed.
Make Your Offer!

'71 FIRENZA 4-DOOR SEDAN
Automatic (3,700 miles).
Make Your Offer!

'72 MAZDA '616' 4-DOOR SEDAN
1600 cc 4-speed.
Make Your Offer!

'69 TOYOTA CORONA 4-DOOR SEDAN
Automatic.
Make Your Offer!

CAMPER UNITS

'74 OKANAGAN IMPORT CAMPER
Stove, fridge, furnace. Jacks. Very clean.
Make Your Offer

'73 SCAMPER 14-FT. TRAILER
Complete with trailer hitch, brakes, a very clean unit.
Make Your Offer!

S&H SAUNDERS & HITCHMAN LTD.
IN OAK BAY — Just behind the Tweed Curtain at Fort and Foul Bay
592-2471 (D.L. 01751A)

K mart Gives Satisfaction Always!

SATURDAY MONEY SAVERS
SAT., AUGUST 6th ONLY

SPORTING GOODS
HOT SPOT FLASHER or ABE 'N AL FLASHERS
No. 1 and No. 2 Chrome
SATURDAY ONLY
Your choice
LOOK HOW YOU SAVE 3.17 each
Limit 6 per customer

SPORTING GOODS
RHYS DAVIS STRIP TEASERS
Strip, Super Strip, Herring, Minnow, and Super Minnow
SATURDAY ONLY
LOOK HOW YOU SAVE 97¢ each
Limit 6 per customer

SAVE 38¢
POTTING SOIL
A specially blended soil which promotes healthy plants. 10-lb. pkg.
K mart Reg. Price 1.07
SATURDAY ONLY
LOOK HOW YOU SAVE 69¢ each

SAVE 7.39
CANVAS BACK LAWN CHAIR
Floral design. Assorted colours.
K mart Reg. Price 14.77 each
SATURDAY ONLY
LOOK HOW YOU SAVE 7.38 each

SAVE 12.21
MEN'S GWG DRESS UN-SLACKS
100% Polyester. Assorted colours and sizes.
K mart Reg. Price 19.98 each
SATURDAY ONLY
LOOK HOW YOU SAVE 7.77 EACH

SAVE 5.00
8" TROPICAL HANGING PLANTS
4 varieties to choose from. Piggyback, Cupid Vine, Strawberry Begonia, and Creeping Charley.
K mart Reg. Price 8.97 each
SATURDAY ONLY
LOOK HOW YOU SAVE 3.97 each

400 LBS. ONLY
DELICATESSEN COOKED HAM
Delicious, lean cooked ham.
SATURDAY ONLY
LOOK HOW YOU SAVE 2.36 per lb.

University Heights Shopping Centre
3986 Shelbourne St. (Saanich) Victoria, B.C.
Store Hours: 10 a.m. to 10 p.m. Mon. to Friday
9 a.m. to 10 p.m. Saturday
"We reserve the right to limit quantities"

Grand Opening

OF LAKEWOOD TOWNHOMES

864 SWAN ST.

Congratulations to Dave Stubbs Construction

QUADRA LAMP & LIGHTING
3205 Quadra Street, Victoria, B.C.
Telephone 383-3621

WESCRAFT MANUFACTURING LTD.
Aluminum Windows, Doors and Siding.
2189 Keating X Rd., Saanichton, B.C.
652-1131
A Member of the CORNAT Group of Companies.

Vancouver Island Placers CEMENT FINISHING
Call after 6 p.m.
478-4168 479-7507
1144 Goldstream Avenue, Victoria, B.C.

ARBUCKLE PAINTING
(BILL)
4187 Quadra Street, Victoria, B.C.
Telephone 479-7043

E. NIXON LTD.
Sand, Gravel, Topsoil, Fill, General Hauling.
385-4431

BARRY'S PLUMBING
Complete Plumbing Service
477-9730

B.C. ROOFING & SHEET METAL
Aluminum Gutters and Downspouts
478-4122

Lakewood Townhomes

864 SWAN STREET, SAANICH, B.C.

TWO AND THREE BEDROOM HOMES
ELECTRIC HEATING
THERMOPANE WINDOWS
DISHWASHERS INCLUDED
VIEW OF LAKE FROM MANY UNITS
FIVE YEAR HUDAC WARRANTY PLAN

Quality construction throughout, professionally landscaped. Close in convenient location. Eleven townhome complex priced from

$46,500 to $49,900

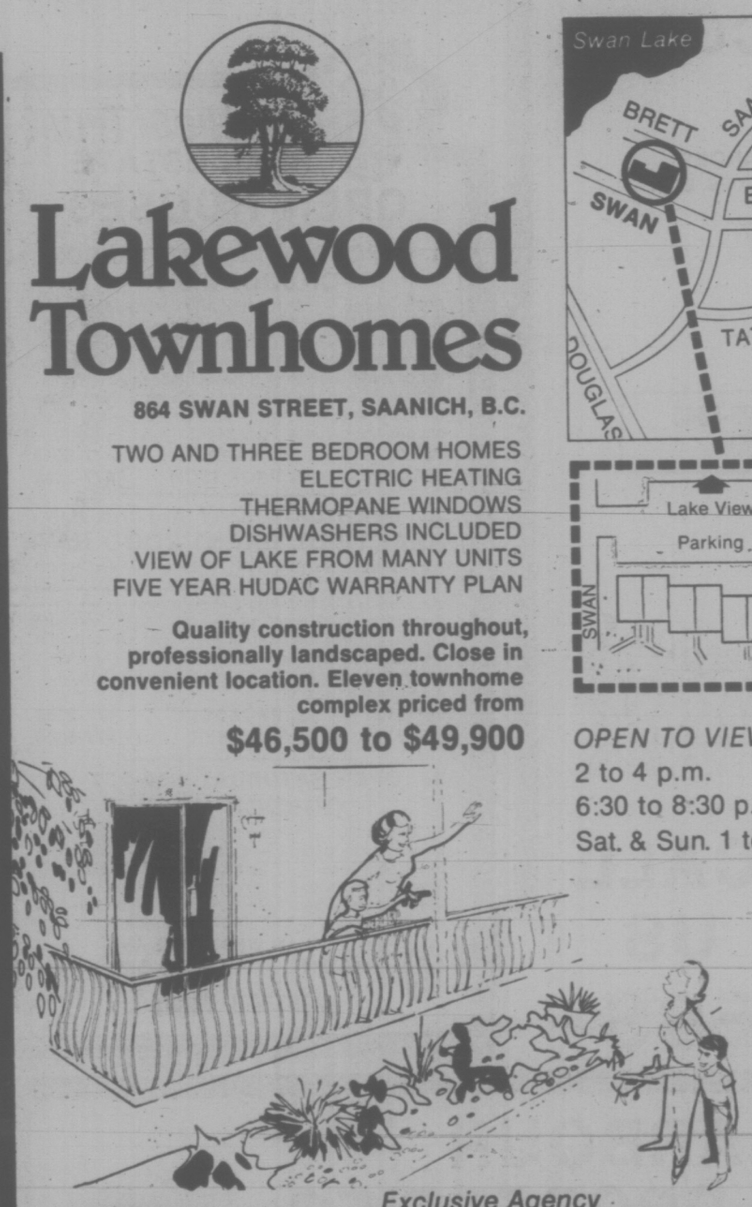

OPEN TO VIEW
2 to 4 p.m.
6:30 to 8:30 p.m.
Sat. & Sun. 1 to 4 p.m.

Exclusive Agency

Victoria Realty LTD
THE NEW HOME SPECIALISTS
3477 SAANICH ROAD / TELEPHONE 386-3585

PACIFIC ELECTRIC
1602 Haultain Street, Victoria, B.C.
595-5351 477-3829

ted lunt design
382-2893

COPLEY BROTHERS CONSTRUCTION LTD.
Excavating, Bulldozing, Road Building.
631 Ridgebank Crescent, Victoria, B.C
Phone 479-4151

VICTORIA LANDSCAPING LTD.
• Complete Landscaping Service
• Stonework
658-8913

IMPERIAL BUILDING MATERIALS LTD.
2955 Douglas Street,
386-1401
"The Builders' Supply House"

TRIO READY-MIX (1971) Ltd.
773 Cordova Bay Road, Victoria, B.C.
658-5235

Go ahead and ask us . . .
MANDEL
Floor Coverings
382-8276

VICTORIA PAVING CO. LTD.
2828 Bridge Street, Victoria, B.C.
Phone 388-4464

McDONALD SUPPLY LTD.
Victoria's Carpet & Appliance Centre
370 Gorge Road East, Victoria, B.C.
GOOD DEAL COUNTRY
Phone 386-6745
Western Canada's Largest Distributor of Appliances and Carpets to Builders and Home Buyers

ARCTIC INSTALLATIONS
(Victoria) Ltd.
Insulation and Acoustical Specialists
340 Mary Street, Victoria, B.C.
Phone 385-7758

Train Derails, Passengers Airlifted

VANCOUVER (CP) — Canadian National Railways conducted an airlift Thursday from here to Kamloops because of a derailment in the Fraser Canyon.

About 1,000 transcontinental passengers were affected.

Two chartered jets carried about 500 eastbound CN passengers to Kamloops, for the scheduled train trip to Edmonton.

Another 500 westbound passengers were moved later to here from Kamloops by air.

Fifteen cars of an 85-car eastbound CN freight train jumped the rails at the Cisco Bridge.

A CP Rail spokesman said the derailment also caused the closure of its Fraser Canyon line because the bridge crosses over the CPR track. The cancellation affected both CP freight and passenger service.

A CNR spokesman said there were no injuries in the derailment of the cars loaded with phosphate rock, about 104 miles west of Kamloops.

The spokesman said the wooden decking of the bridge caught fire as a result of the derailment and continued burning Thursday night, despite five passes by a provincial forestry services plane dumping chemical retardant.

Although the structure of the bridge is steel, the decking and ties are wood. The bridge, 812 feet long and 220 feet above the Fraser River, is the longest CNR bridge in the canyon, the spokesman said.

Work crews dragged eight of the derailed cars off the bridge and a ninth toppled into the river below. The spokesman said assessment of the damage and further attempts to douse the fire had to wait for daylight.

The phosphate rock was bound for an Imperial Oil fertilizer plant west of Edmonton in covered hopper cars.

Underground Test

WASHINGTON (Reuter) — The United States conducted on Thursday its fourth underground nuclear test of the tion (ERDA) announced. The year, the Energy Research and Development Administration (ERDA) announced. The test at the Nevada proving grounds was in the 20-to-150 kiloton (equivalent to 20,000 to 150,000 tons of TNT) range, an ERDA spokesman said.

POUND HASN'T GONE to the dogs in Kingston, Ont. Canine who appears to be behind the wheel of dog control paddy-wagon is actually just a trustee terrier from the pound accompanying driver on his rounds.

HIKER MISSING

The search for a 20-year-old American hiker missing for more than a week in Strathcona Park intensified today.

A Campbell River RCMP spokesman said a 20-member mountaineering team from Burnaby joined searchers today and additional tracking dogs were brought in from the Lower Mainland.

The search for Jerry Bressler is being centered in a rugged, bush area near Buttle Lake, about 35 miles southwest of Campbell River.

Breliser was with four other Americans, including his sister, when he apparently decided to hike alone to a small lake. He hasn't been seen since.

A search force including RCMP and military helicopters, an 11-man rescue team from Campbell River, and Vancouver Island RCMP tracking dogs went into action Tuesday. So far they have found no trace of the missing youth.

SALMON COUNTRY
WATERFRONT PLUS REVENUE

Lovely, modern, 2-bedroom home with 93 feet of waterfront plus 2-bedroom cottage leased at $200.00 per month. Homes separated by fence and grape arbour loaded with fruit. Very protected location with peach, walnut, cherry, hazelnut trees, strawberries, raspberries, good garden area, almost anything you want. Existing outstanding 8% financing fully assumable.

478-5561 478-7375
DAVE REID
BLOCK BROS. REALTY LTD.
8-5

THE IMPOSSIBLE DREAM
Not with these fine townhomes priced from $28,240
Brand New Homes
UNDER $30,000
LIQUIDATION BELOW COST
of
SOOKE TOWNHOMES
LARGE (1053 sq. ft.) 2-BEDROOM UNITS WITH APPLIANCES
¼ ACRES WITH VIEW OF OLYMPICS YET ONLY MINUTES FROM SHOPS, ETC.
TAXES $1.00 PER YEAR WITH B.C. GRANT
Low Monthly Charges
MINIMUM DOWN PAYMENTS OR TRADES
CALL US
George Breiter, Res.: 478-8493
British American Realty Ltd., 385-1431
Graham Ireland, Res: 595-8845
City Brokerage Ltd., 386-3547
TOP VALUE — LOWEST PRICES
COMPARE THESE HOMES TODAY
OPEN HOUSE
"Gatewood Villa" — at the end of Eustace Rd., off Otter Point Rd., behind main Sooke shopping centres. Follow our signs.
FRI., SAT., SUN.
2-8 p.m.
CALL US
WE MEAN BUSINESS
8-5

Montreal Trust
REAL ESTATE
OPEN HOUSES

1. OPEN SATURDAY AFTERNOON
CADBORO BAY
3925 Aspen — Off Arbutus near Lauder ... 3 BLOCKS TO THE SEA. Unusual design adds to the future enjoyment you'll find in this 5 bedroom completely developed family home. A slightly rustic decor adds warmth and beauty; accented by grass cloth walls and natural rock fireplaces. So very close to swimming, shopping, schools, university. You choose the carpets. MLS 24685.
386-2111 R. KAISER 477-6813
386-2111 E. PROKOSCH 477-2194

2. OPEN SATURDAY AFTERNOON
BEAUTIFUL BRENTWOOD BAY
1057 STELLY'S CROSS RD. — Enter off Verdier and Hollypark ... QUIET COUNTRY SETTING. Immaculate character home, very spacious, 3 or 4 bedrooms, with some sea views. All thermopane windows. You'll feel like staying, it's so pleasant and tastefully decorated. A subdividable lot (124'x286') on sewer and water. Very realistic at $109,000. MLS. A real family home.
386-2111 B. PROKOSCH 477-2194
386-2111 R. KAISER 477-6813

3. OPEN SATURDAY 1:30-4:30
GORDON HEAD
1780 ASH RD. — Terrific family home situated on a large lot with pastoral and partial water views. Offering 4 bedrooms — 2 bathrooms — 2 fireplaces — family room. Close to all school levels and bus line. Vendor transferred, early possession. Offers invited on asking price of $77,500. MLS. In attendance:
ALAN WESTGATE
386-2111 656-3423
MONTREAL TRUST
8-5

$53,900 — OAKLANDS AREA
OPEN HOUSE SAT. AND SUN. 7-9, 1552 MORLEY ST.
4 bedrooms, living room with fireplace, complete in-law suite in basement, no-through street, 1 block to Oaklands Elementary, fridge, stove, curtains included. Great neighborhood. Exclusive.
Call FRED LERCH
595-5131 or 384-8075 (Pager 424)
CANADA TRUST
2252 OAK BAY AVE.
8-5

"NO MODERN MISS"
426 ARNOLD ST.
Gracious 3-bdrm., 2-bath, Sam Maclure home in Fairfield. Old world charm and solidity combined with updating (insulation, Kenetex ext., etc.). Makes a most inviting home. Spacious entrance, 20x15 L.R. with F.P., 17x12.6 D.R with F.P., double hand-glazed leaded windows, hot water heat. Make it a must-see! Asking $84,900.
Century 21
J. D. BOSDET LTD.
386-4455
2393 DOUGLAS
ED KRAFT
656-3669
JEAN LAMBERT
656-3426
8-5

SOOKE HARBOUR
WATERFRONT PROPERTIES
Close to some of the world's best salmon fishing!

OPEN HOUSE
SAT. 1:30-4:30
2011 NORTON ROAD
Fantastic waterfront location. Immaculate and tastefully decorated. 1500 sq. ft. of gracious living on main floor. 3 bedrooms, 2 bathrooms, 2 fireplaces, family room PLUS half full height basement has roughed-in rec room with views. Much more! A must see at $79,500. MLS.
SCOTT KENDREW
477-7284 Off.
D. F. HANLEY & ASSOCIATES LTD.

6961 WRIGHT AVENUE
Four bedrooms, 2 bathrooms and over 2100 sq. ft. of living space. Features terrific views from the 14x18 ft. living room; 10x14 ft. dining room, fully modernized kitchen and 22x25 ft. sundeck. The 0.72 acre lot has 177 ft. of water frontage with a private wharf on the harbour and is surrounded by trees for a country atmosphere and privacy. For $99,800, a "Fisherman's Dream!" MLS. Call
JAY HINTON Off. 592-2431 ALAN PETERSON
652-1364 Res. 386-0652 Res.
LANSDOWNE PROPERTIES

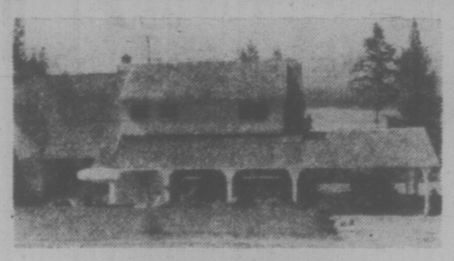
OPEN HOUSE
SAT. 1-5, AUG. 6
117 SEAGIRT RD.
(just off East Sooke Road)
Beautiful Waterfront on Sooke Basin. Executive home on two acres. 4 bedrooms and loads of extras. Come see and make an offer on $134,000. MLS 23780. Call for prior or later appointment.
I. G. LIDSTONE
479-1667 Anytime
J. H. WHITTOME & CO. LTD.
ROYAL OAK BRANCH

WATERFRONT 0.86 ACRES
of beautiful grounds! Gently sloping to magnificent pebble and sand beach bounded by river on one side. Two bedroom cottage; heated workshop (heavy duty wiring), and cozy 3-bedrm home. Boating, fishing, clams and oysters at your doorstep!

LOTS
Two lots in East Sooke. Fenced and cleared land. Well is in; power at the road. Water view. 0.7 acres and 1.45 acres.
BARRY THORNDYCRAFT
386-7545 Off. 477-8487 Res.
ISLAND HOMES LTD.

SUN AND SURF
OPEN HOUSE
SAT. 1-4
CROSS OVER GILLESPIE ROAD TO EAST SOOKE ROAD, FOLLOW SIGNS TO No. 7 TIDEVIEW ROAD
Fish are abiting just off your own 150' waterfront beach and you'll fry your take in your own six-year-old custom designed home — ah, this is quality living!!! Half acre of serenity in today's hectic work, can you really afford to pass this up? Price, $85,900.
CALL
LORRAINE HETT
478-2430 386-2911 Off.
HOMEFINDERS WALL & REDEKOP REALTY LTD.

WHIFFIN SPIT
WATERFRONT
APPROX. 1 ACRE LOT
Nearly 100 ft. of pleasant beach waterfrontage with an average depth of 430 ft. Mainly level lot with tall trees, water and power at paved road frontage. Look out over tranquil Sooke Harbour, relax and get away from it all! Price: $46,500. MLS. Call for directions!
CLIFF HALAYKO
477-7291 Off. 479-8390 Res.
D. F. H. REAL ESTATE LTD.

APARTMENT BUILDING
76 UNITS
10 YEARS OLD
CLOSE TO OAK BAY JUNCTION
1ST MTG. at 7½% DUE 1992
2ND MTG. at 11½% AVAILABLE
$325,000 DOWN PAYMENT
FULL FINANCIAL INFORMATION AVAILABLE
CONTACT
DOUGLAS ORR
384-8124 RES: 477-5849
Pemberton, Holmes Ltd
Victoria, B.C.
8-5

Town Planner Hired by Oak Bay To Guard Village's Character

Oak Bay municipality hired a Vancouver town planner Thursday to assist in the preservation of the special character of the village shopping area on Oak Bay Avenue.

He is Arthur Cowie, a landscape architect and town planner with Eikos Consultants Ltd., and a former chairman of Vancouver parks board.

Municipal administrator Jim Craven said Cowie will produce initial data for council's Committee A.

"He will look at all the buildings, try to pick up the theme of what we want preserved, then extend that and include how we can influence development," he said.

The job will proceed in stages, said Craven, who described this part as Stage I of an evolving plan.

Cowie, commenting at a meeting of Committee A, suggested a photographic inventory be taken followed by a check of engineering and traffic problems.

He then suggested a look at several concepts, followed by a plan, with full public participtipon, leading to publication of a tentative plan which would then be put in bylaw form.

Ald. John Goult said Oak Bay Village is "a very important part of our community."

He said council became "very concerned" at an increase in service-oriented businesses, such as banks and trust companies, and feared this "would push out the butcher, the baker and the candlestickmaker."

Goult said council wants to preserve and improve the existing character of the village.

Library Proposal Approved

A new downtown library proposal was approved Thursday by Oak Bay's finance committee.

The decision, carried unanimously by three aldermen, will go before full council Aug. 15.

The proposal represents several improvements over an earlier proposal, narrowly rejected by Greater Victoria municipalities, to lease space in a new provincial government building being constructed at Broughton-Blanshard-Courtney.

A 10-year lease replaces the former five-year lease proposal and the rent is reduced to $8.25 per square foot from $9. There is an option for renewal after 10 years.

Cost to the Greater Victoria municipalities is $406,500 a year rather than $448,500. For Oak Bay, this would be $46,664 a year rather than $51,488.

Ald. Shirley Dowell said the newer part of the present library building at Yates and Blanshard would revert to the library board with the older part reverting to the city of Victoria.

Development Options Of Academy Land Eyed

Oak Bay council will be asked Aug. 15 to approve starting a preliminary plan for the development of 9.3 acres of land owned by the municipality at Cedar Hill Cross Road beside Henderson Park.

Zoning section of Committee A approved a number of recommendations Thursday for the property, currently used by a riding school, which now will go before full council.

The recommendations include:

- Development of a preliminary plan defining objectives for development, number of housing units, layout and construction time period;
- Deciding whether Oak Bay itself wants to form a corporation to actively get into development of the property;
- Obtaining an appraisal based on the preliminary plan which would be used for price for sale or lease;
- Calling for bids on sale and on lease of the property;
- If Oak Bay itself decides to become actively involved, it should place a bid for lease or purchase;
- Results should be adjudicated by a chartered accountant, independent from council, who would table his recommendation for council's consideration.

After the meeting, aldermen said there is a "definite commitment" by Oak Bay to develop the property for revenue and to get rid of the present high-rise zoning on it and to ensure the development is in keeping with the surrounding area.

But the aldermen indicated there are several views on how the development should go ahead.

The property has been used for a number of years by the Victoria Riding Academy.

BCR Work Bid Blocked By Union?

The Railwest railcar manufacturing plant had an opportunity to win a repair work contract, but couldn't bid because of labor union restrictions, Economic Development Minister Don Phillips said Thursday.

Phillips said during question period in the legislature that short-term repair work was available for the plant, a subsidiary of the Crown-owned B.C. Railway, but the "union involved couldn't do the work." He did not elaborate.

Liberal leader Gordon Gibson had asked Phillips if Railwest had turned down reconditioning work on chemical and hopper cars, as well as not attempting to obtain a possible upcoming order for 300 cars.

Phillips made no mention of the 300-car deal in his answer.

Gibson also asked Phillips whether the BCR is prepared to sell or lease the plant if a new tenant could be found.

Phillips did not reply directly, but said the B.C. development Corp. is helping the community lock for new tenants.

'Not Deaf, Just Stupid'

The continuing Insurance Corp. of B.C. claims controversy sparked a short but vigorous debate in the legislature Thursday.

Former attorney-general Alex Macdonald (NDP—Vancouver East) accused Education Minister Pat McGeer, minister responsible for the Crown insurance corporation, of seeing no evil, hearing no evil, but speaking evil of the opposition.

McGeer had said he did not directly order any investigations in the opposition allegations of impropriety in ICBC, but that it was a matter to be settled between the corporation and the RCMP.

When the minister repeated his answer to Macdonald, who wasn't satisfied with the first response, he said: "That member from Vancouver East isn't deaf, he's just stupid; it's in the hands of the RCMP."

When Speaker Ed Smith asked McGeer to withdraw the remark, the minister replied that "logic drew me to that conclusion, but I withdraw."

77 DATSUN CLEAROUT
THREE POINT MOTORS LTD.
GOVERNMENT at Hillside • 385-6737

Chateau Jubilee
The OAK BAY AREA'S FINEST Condominium Homes

The OAK BAY area's finest adult condominium homes.
The difference between mere accommodation and enjoying your lifestyle is Chateau Jubilee.
Carefully situated on a quiet side street, these condominium homes offer you the type of finishing and quality construction that you have come to expect in the OAK BAY area.
Visit us today and view a lifestyle at prices you can afford.
$32,000 to $64,000

- Natural fireplaces
- Tudor Style interiors
- Hand tiled bathrooms
- Expansive storage 'rooms'
- Fully secured garage parking
- Hobby room
- Recreation lounge
- French Provincial doors opening onto private patios
- Walking distance to Oak Bay Rec Centre, shopping malls, Jubilee Hospital and major bus routes
- Financing to suit your needs

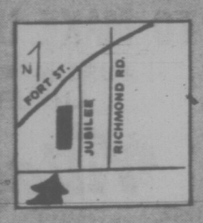

1610 Jubilee Avenue
(off Oak Bay Avenue)
OPEN: 10 a.m.-8 p.m. Weekdays, 10 a.m.-7 p.m. Weekends
Phone 595-4011
Another Quality Development of Vista Homes

KNOWLES REALTY LTD. announces
JUST THREE CHANCES LEFT to be part of the "HILLSHIRE"
1525 Hillside Ave.
★ Convenient location
★ Pocket Pleasing Prices
★ $33,500-$36,000
★ 1-Bedroom and den and 2-Bedroom Condominium Homes
OPEN SAT. AND SUN. 1:00 - 4:00
Weekdays call 384-8101 or any of the following numbers for an appointment to view.
595-3022/385-6921
384-8075 pager 307.
7-18

SAXE POINT
ESQUIMALT
1206-1208 Greenwood Avenue
NEW STRATA TITLE DUPLEX
on a cul-de-sac 1 block from the ocean
1980 sq. ft. Finished $69,000
2450 sq. ft. Finished $79,000
Quality Construction by
ANNETT BUILDERS LTD.
OPEN TO VIEW SATURDAY 1-4
JOE MANTON
388-6691 (Res.) 382-5211
ROBERTS INVESTMENTS LTD.
8-5

OPEN HOUSE
"ROCKLAND SECLUSION"
930 TERRACE AVE.
SAT. 1:30-4:30

—Only 12 yrs. old, architect-designed
—Beamed ceilings in living room
—4 Bedrms. on main floor, 3-pce. en-suite
—Easy-care garden
—Only $79,900. MLS 24964.
JERRY MIREAU
477-7291 (Bus.) 477-4070 (Res.)
DFH Real Estate Ltd.
BRIAN SHARP
477-7291 (Bus.) 477-4753 (Res.)
8-5

WE WILL BUY YOUR HOME AND AND INTRODUCE YOU TO A NEW WAY OF LIFE NEAR PARKS — CATHEDRAL — DOWNTOWN

Live Like a King in . . .
1019 McCLURE — Fairfield
OPEN MON.-SAT. 2:00 to 4:00
TRADE YOUR HOME — TRADE YOUR CARES
Take time out from maintenance, lawn cutting. Make time for fishing, golfing, travelling.
Distinctive new building only 4 suites per floor for maximum privacy. Each suite individually decorated. Fireplaces, dishwashers, garburators, ensuite laundries, 2 bedrooms, 1½ baths.
$44,900 to $52,600
5 YEAR WARRANTY
Visit Mr. Blake and when you have selected your apartment, write up an offer subject to receiving a satisfactory price on your home from us.
JUST THAT EASY — JUST THAT SIMPLE
HOWIE BLAKE
Res. 383-4372 Bus. 598-3321
Private showing at anytime
JACK MEARS OAK BAY REALTY LTD.
8-2

OPEN HOUSE
1559 FREMONT
SAT. and SUN., 1:30-4:30
PRICE REDUCED TO $67,900
MUST BE SOLD

Owners have purchased and property is available for immediate possession. This lovely colonial-style 2-year-old home has a larger-than-average lot (145 ft.) clear for planting shrubs or vegetable garden yet offers a background of the treed slopes of Mount Douglas. Two magnificent fireplaces (one in the living room and another in the finished rec. room) highlight is spacious accommodation. A den is also finished downstairs yet there is room for a workshop and further development. Upstairs 3 bedrooms (with master ensuite plumbing) modern kitchen with family eating area, a dining room and a south-facing sundeck complete the floor plan. Surely one of the best buys available in Victoria today! For prior viewing call:
388-4434 DAVE TAYLOR 384-2718
388-4434 BILL SIDHU 477-5382
WESTMONT REALTY LTD. 8-5

Already 23 people have decided to pay themselves the rent.

Not surprising when you see the quality of the building. And the low down payment it takes to own a McKenzie House home.

Are you sick and tired of paying rent on something you'll never own? Would you like a nicer place to live?

Rent receipts have no value. So why pour money down the drain? You could own your own place at McKenzie House for close to what you now pay the landlord.

Come let us show you the proof.

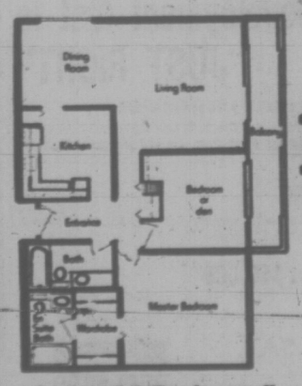

"Typical 2 Bedroom"

McKENZIE HOUSE
Close to everything, including what you pay in rent.
Near the corner of McKenzie and Cedar Hill.
Open daily for viewing 12 noon 'til 8 p.m.
or Phone 477-0176
TOD-HACKETT
Our business is building...everyday.
8-5

- No penalties or lock-ins on homeowner mortgages.
- Mortgages up to 80% of value, less prior charges.
- Take up to 30 years to repay.

2nd & 3rd MORTGAGES
11¾%
WESTCOAST SAVINGS CREDIT UNION
Five convenient locations to serve you.
Open Tuesday through Saturday.
the MORTGAGE MAKERS

U.S. Spying Czar Named

WASHIGTON (AP) — President Carter ordered all U.S. intelligence-gathering agencies placed under the control of Stansfield Turner, director of Central Intelligence Agency (CIA), Thursday in an attempt to centralize direction of intelligence network.

Turner, Carter's classmate at the U.S. Naval Academy, will control budgets and activities of all intelligence-gathering agencies, which previously reported to departments ranging from defence to treasury.

The plan does not affect the FBI.

Administration officials denied that the reorganization would make Turner an "intelligence czar" although he will have greater responsibilities.

Carter's press secretary Jody Powell said that while the plan gives Turner new responsibilities, the defence department retains "the authority they believe they need to accomplish their mission," and the role of the National Security Council (NSC) is strengthened.

The plan gives the NSC—directed by Carter's national security assistant Zbigniew Brzezinski—a leading role in overall direction of the intelligence community.

The press secretary said the plan is devised "to provide a more co-ordinated and therefore more effective intelligence-gathering operation while at the same time avoiding an overly centralized intelligence community which might be too powerful."

Previous attempts to co-ordinate the various intelligence agencies have had little success.

Powell said it is hoped the new organization would help prevent abuses by the agencies similar to recently disclosed drug experiments and assassination plots but added that this is not a primary purpose of the plan.

Scattered agencies in the departments of defence, state, treasury and justice, as well as the Central Intelligence Agency itself, all have intelligence units.

Patients Must Agree To Research

MONTREAL (CP) — Medical community safeguards now prevent any violation of ethics when mental patients are used for scientific research, says Dr. Robert Cleghorn, former director of the Allan Memorial Institute.

He was commenting in an interview on reports Wednesday that mental patients at the institute were used from 1955 to 1960 in brainwashing experiments financed by the U.S. Central Intelligence Agency.

Cleghorn, institute director from 1964 to 1970 and currently head of the ethics committee for 10 hospital psychiatric departments affiliated with McGill University, said the patients' consent must first be obtained before they can participate in research, and each project is first approved at several levels.

"There hasn't been a thing tried that I know of in recent times that was of questionable ethics," he said. "The total situation is well-supervised."

LAETRILE PROMOTERS EXPLOIT GUILT—FDA

WASHINGTON (AP) — Cancer victims, emotionally vulnerable to hucksters, are exploited skillfully by promoters of laetrile, the U.S. Food and Drug Administration (FDA) maintains in its strongest statement yet on the underground cancer treatment.

In a 268-page report filed Thursday with a federal judge in Oklahoma, the FDA said an exhaustive review of clinical research and of laetrile proponents' arguments has failed to sway the agency's conviction that laetrile is a hoax.

The report was ordered by a judge hearing a case filed by a cancer victim who wants laetrile. While revealing no new evidence, the report marshals previous arguments against the substance, then characterizes laetrile promoters as charlatans and laetrile users as victims.

"Cancer engenders fear . . . Cancer victims' families feel both sympathy and guilt at being unable to relieve the victim's suffering," FDA Commissioner Donald Kennedy said in the report.

"These feelings are exploited skillfully by the purveyors of false cures. Cancer victims and their families are extremely vulnerable to the kind of persuasion so skillfully used by laetrile's promoters . . .," he said.

"Promotors play upon the victim's frustration with a medical establishment that cannot offer the certainty of a cure, and build upon the cancer patient's fear of legitimate cancer therapies," Kennedy said.

The commissioner said the FDA made an objective review of laetrile supporters' arguments, but found them unacceptable.

Mass Sterility Points To Chemical

SAN FRANCISCO (UPI) — The state is investigating a chemical plant in Lahrop, Calif., to see if it should be closed down because some of its employees are becoming sterile.

A spokesman for the Occidental Chemical Co., which owns the plant in San Joaquin County, said the plant's "agriculture chemical department . . . has been shut down voluntarily" pending the state study and "employees there have been transferred to other departments."

Dr. Robert Johnson, medical adviser for the state Occupational Safety and Health Program, visited the plant Wednesday to determine whether a total shutdown was justified on medical grounds.

An investigation of 26 workers at the plant showed a "significant number" became sterile while working in a plant area where farm chemicals are produced.

"It was just recently that we started to notice that none of us fathered any children in the last few years," said one worker, who asked not to be identified.

One source close to the investigation reported that five of the first 15 persons tested had a sperm count of zero. A normal sperm count is 50 million.

Art Carter, the state chief of industrial safety, said no other significant medical abnormalities were found in the workers.

Some of the workers had undergone vasectomies, but tests on the others indicated sterility that may have been caused by chemicals.

Medical evidence gathered by state industrial hygienist William Steffan focuses strong suspicion on the soil fumigant "nemagon."

Steffan refused Wednesday to blame the sterility firmly on that because the workers handled dozens of other chemicals, but he suggested that users of nemagon should consider substituting alternates when practical.

Once the medical testing is completed and the cause identified Steffan explained, medical teams then must determine the level and duration of sterility and whether it can be reversed.

He said such evaluations and development of protective controls might take up to a year, but meantime rigorous protection for workers will be enforced.

LIKE TO SEE POT, SAYS MISS LILLIAN

ATLANTA (AP) — President Carter's mother says she has never smoked marijuana, but if her son's proposal to lift federal criminal penalties for possession of up to one ounce becomes law she hopes she'll see some.

"No I've never smoked it," Miss Lillian, as she is known, told reporters attending the Atlanta Press Club's Peanut Roast of Carter aides Thursday night.

"You know I've never even seen any," she said. "If it ever gets legal, I hope maybe I'll just see one little cigarette."

Carter asked Congress on Tuesday to eliminate all federal criminal penalties for the possession of up to one ounce of marijuana, while calling for a crackdown on those selling drugs.

Congress Relaxes Visitor Curbs

WASHINGTON (WP) — In an almost resounding silence that is a measure of how things have changed in the past generation, Congress has passed and sent to President Carter a bill that would have the effect of wiping out a major Cold War-era restriction on visits to this country by Communist labor leaders.

With an elegant bit of legislation wordsmanship, the bill sent to Carter Wednesday would, for practical purposes, repeal a provision of the McCarran-Walter Act of 1952 that has given AFL-CIO chief George Meany a virtual veto over visits by labor officials from Communist nations.

The act provides that Communists, Marxists, anarchists and persons associated with groups of those persuasions may not receive visas unless the secretary of state recommends a special waiver.

In practice, most people who fall into those categories have had little trouble getting into this country. Between 1972 and 1976, more than 99.3 per cent of waiver applications have been approved, said a congressional source.

But Communist labor leaders have been another matter. Meany and the AFL-CIo bitterly oppose communism, and last year, in a case involving a Soviet trade union delegation, the state department acknowledge they want virtual veto over visits by Communist labor officials.

Labor is not happy to see its veto power removed. "The concept that an official who they say is the leader of a trade union should be able to come into the U.S. to us is ridiculous," said Alan Zack, AFL-CIO spokesman.

SEAVIEW HOMES
CORDOVA BAY RIDGE
Offering prestigious living plus one of the finest seaview positions on Cordova Bay. This custom designed home features over 5600 sq. ft. of elegant space complimented by a heated pool on over 2000 sq. ft. of terraced cedar decking. Cannot be replaced for the asking price of $175,000.
BEACH DRIVE
One of a kind mediterranean style home ideally situated to obtain the ultimate in ocean views. Contains over ¼ acre of property and a house with 3 bedrooms, 2 baths plus 3 open fireplaces — A must to see at $115,000.
For further information and appointments to view call:
DAVID ROSTRUP
386-2111 595-1738
MONTREAL TRUST COMPANY 8-5

STOP RIGHT HERE!
OPEN HOUSE SAT. and SUN., 1-4
BRAND NEW 3-BED., $48,500

Full basement, carport, sundeck. 150 amp. service, thermo windows, fireplace, beautiful custom cabinets, large treed lot, near schools and shopping on cul-de-sac. This strata duplex is approx. 1 mile past Thetis Lake entrance, turn right at Bellamy and right on 591 Hansen Rd. Only one side left.
478-6468
8-5

Villa Royale
OPEN TO VIEW WED.-SAT., 1:30-4:30 (TERRIFIC LOCATION
964 HEYWOOD AVE. LEASEHOLD ESTATE BEACON HILL PARK)
PRICED FROM $24,500
White & Gower
Oak Bay Properties Ltd. 592-2407 2227 Oak Bay Avenue
6-3 CALL LORETTA HOGARTH, 382-1414 or 592-3537 ANYTIME

OPEN HOUSE — SAT., 1:30-4:00
3449 PLYMOUTH

Price reduced $5400 to a superb value at $98,500! North Oak Bay in a prestige area close to UVic. Spotless 4-B.R. home on 176x78 lot. For prior viewing, call
MURRAY TOFFELMIRE 382-2267
CENTURY 21 Mayfair Realty 386-2955
8-5

NEW
Engineered Homes
IN 3 FINE LOCATIONS
CAMPUS VIEWS In Gordon Head
Follow the signs off Shelbourne at Blair to 23 new homes on Osgoode Place off Laval.

Model 078 SIERRA
3-Bedroom, basement home, 1½ baths, rough-in bath and fireplace down.
$67,500.00

CEDAR SHORES
In Central Saanich
By the shores of Saanichton Bay, 30 new homes at James Island Rd. and Lochside Drive.

Model 138 TREND
3-Bedroom, basement home, large lot.
$73,900.00

NORTHRIDGE TERRACE In Royal Oak
Follow the orange signs off Vanalman Ave. to new homes on top of the world.

Model 162 BARCELONA
High location, easy-care lot with large firs.
$68,900.00

COME AND VISIT US
WE ARE OPEN 2-9 P.M. WEEKDAYS
and 1-5 P.M. WEEKENDS
Ask Us About
E.H.O.P.
(ENGINEERED HOMES OWNERSHIP PLAN)
DESIGNED TO ASSIST YOU IN QUALIFYING FOR YOUR MORTGAGE
TO VIEW AT YOUR CONVENIENCE PLEASE CALL
Engineered Homes
19 CADILLAC AVE. 7-14 385-6211

1 YEAR
TO MAKE UP YOUR MIND
PURCHASE ONE OF THESE LUXURY SUITES
in
Village Oaks
and if you are not completely satisfied the vendor will buy it back at the same price you paid for it in one year's time.
OPEN HOUSE TODAY 1:30-4:30
2125 Oak Bay Avenue
ART BEDFORD
White & Gower
OAK BAY PROPERTIES LTD.
592-2507
8-5

OPEN HOUSE
Saturday, August 6th, 1:30-4
1892 LEYNS RD. (off Ferndale)
Reduced to $121,000

Large entrance and open stairway to upper level which has 4 bedrooms, 2 bathrooms, roofed balcony. Main floor formal dining room, large kitchen with eating area, family room. Plus intercom, vacuum system, 2-car garage with electric doors. Builder will consider trade on smaller older home.
384-8101 Kris Gudjonsson 595-3022
KNOWLES REALTY LTD.
8-5

ARBOR GLEN
CONDOMINIUM HOMES
605 COOK STREET
the development that is "JUST RIGHT"
"JUST RIGHT" because it's in the perfect location . . . In Fairfield, on the bus line and within walking distance of shopping, downtown and Beacon Hill Park.
"JUST 5% DOWN" For those who qualify for the Assisted Home Ownership Program.
"JUST $36,000 to $40,000" For your choice from attractive 2-bedroom units or 2-bedroom plus den suites.
OPEN MON.-SAT. 1 to 4 P.M.
For further information JUST CALL 388-6454
REALSPEC
7-22

OPEN HOUSE:
809 HALIBURTON
SAT & SUN. 2-4 p.m.

This 4 bedroom home is located on the prestigious Cordova Bay Ridge, has large family room with floor to ceiling fireplace, and seaviews from living room and sundeck. Reduced to $84,900 for quick sale.
View with
477-8191 A. J. (Andy) Anderson 477-8832
The Royal Trust Corporation
8-5

BROADMEAD—4612 CLIFFWOOD PL.
OPEN HOUSE—FRI. 6-9, SAT. 1-5 & SUN. 2-6
3,400 sq. ft. of tri-level luxury living with sea view. Includes heated swirlpool, spacious kitchen with separate eating area. Sunken living room, formal dining, family room, den, 3 BR, 3 bathrooms, 3 fireplaces, 27' of skylights off 700 sq. ft. master bedroom with walk-in closet and 4-pce. ensuite. 8 sliding glass doors to sundecks. Extensive cedar, rock and beams featured throughout. Thermopane windows. In-wall vacuum. AM-FM radio and intercom system. Double carport. Many more unique features. Phone to view anytime.
477-1023 ASKING $220,000 388-7751
8-5

1480 GARNET
LUXURY TOWNHOUSES
NOW
IS THE TIME TO BUY
TAKE ADVANTAGE OF THIS MARKET
PRICES REDUCED
On some units for immediate sale
All 3-bedroom homes with basements
Head for the Action Sat. and Sun. 1-5
ROBERTS INVESTMENTS LTD. ON SITE 477-3314.
QUALITY BUILT BY ASKE CONST. LTD.
8-5

OPEN TODAY
1:30-4:30
2226 Wessex
OAK BAY
4 BEDROOMS
FAMILY HOME
PRICED TO SELL AT
$87,000
White & Gower
OAK BAY PROPERTIES
2227 OAK BAY 592-2407

New York's Mafia Reported Joining Son of Sam Search

From REUTER—AP

NEW YORK (CP) — The New York Post reported Thursday that the city's Mafia has joined the hunt for the mystery killer Son of Sam, who picks young women as his victims.

The newspaper's crime reporter John Miller wrote that Carmine Galante, described by him as the most powerful Mafia leader in the United States, has sent word to New York's five mafia families to seek out the killer.

Questioned about the report at a news conference, police commissioner Michael Codd said all he knew was what he read in the papers. Amid laughter, he said he did not really know if he would welcome the Mafia's help. "It would depend on their type of help," he said.

Miller, a long-time reporter on the Mafia, wrote that the 67-year old Galante was outraged by the death this week of the mysterious killer's latest victim, 20-year old Stacy Moskowitz. Galante's anger is because he has four daughters of his own, including one about the same age as Miss Moskowitz, Miller wrote.

Police claim that Galante, who owns a New York dry cleaning shop, became the head of the city's Mafia last year on the death of Carlo Gambino.

Earlier Thursday, the parents of Miss Moskowitz gave their daughter a 12-minute funeral service in Brooklyn attended by Ricki, their second daughter, and about 275 friends and relatives.

Stacy was fatally wounded early Sunday as she and her 20-year-old male friend Robert Violante sat in a car parked in a lovers' lane along the Brooklyn waterfront.

Both were shot in the head and doctors have expressed their fear that Violante, now in fair condition at a hospital, may never see again.

Police said Wednesday they have pieced together a new picture of the gunman because Violante and another youth are believed to have seen the man.

Police also announced that 300 officers have volunteered to work without pay to track down the killer, who calls himself Son of Sam in notes he has left behind after some of his earlier killings.

WRECK PROBED

HATTERAS, N.C. (WP) — An undersea band of divers, technicians, archeologists and oceanologists wound up a 17-day probe of the U.S.S. Monitor wreck site Wednesday after recovering artifacts and placing the first men on the historic ironclad since it vanished 115 years ago.

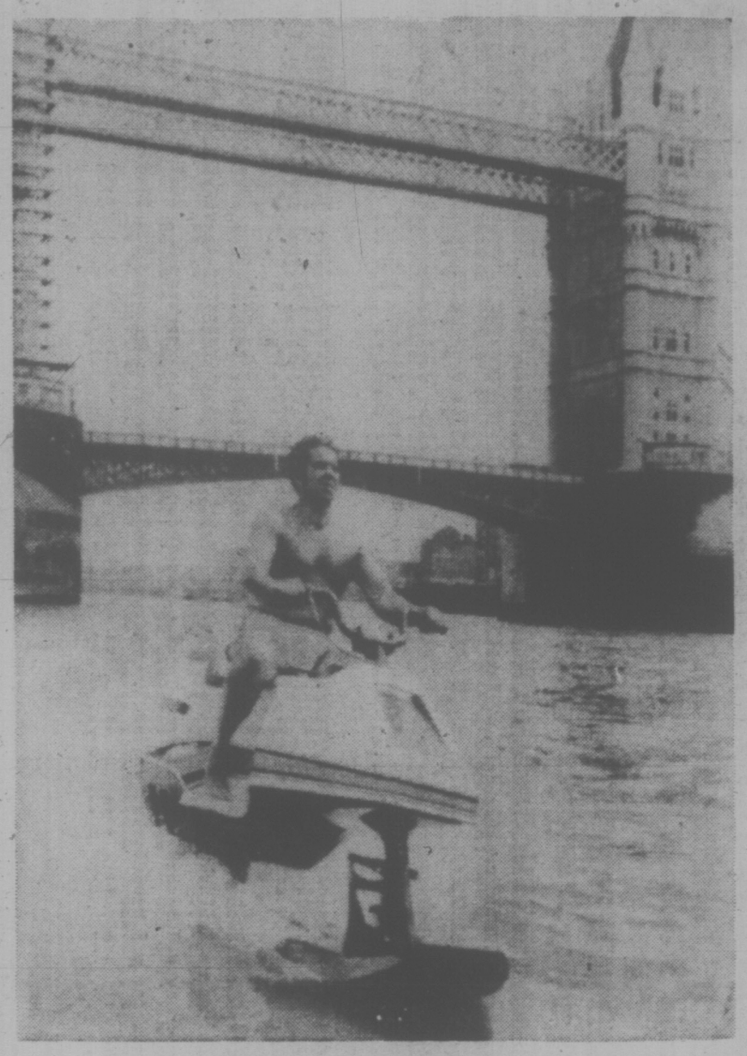

HOT WETBIKE is put through its paces on the Thames River near London's Tower Bridge by Edward McKie of Thief River Falls, Minn. The wetbike uses a 65 horsepower engine with a water jet drive and drives like a motorcycle, according to its users.

Auto Emissions Eased

WASHINGTON (UPI) — The threat of an auto industry shutdown because of a congressional delay on air pollution legislation is over.

The Senate late Thursday night voted final congressional approval to the bill after day-long negotiations on both sides of the Capitol to meet a filibuster threat. The package includes easing of 1977 auto emission standards to a move expected to make it easier for car manufacturers to meet federal auto efficiency guidelines.

The measure now goes to President Jimmy Carter, who brought national attention to the automaker's problem when he urged Congress to act on the bill before going on its August recess set to start tonight.

Ironically, the struggle for the amendments, which ease auto exhaust standards but help protect some areas from deterioration of their air, was concluded in only seven minutes of floor debate followed by a voice vote of approval at 10:28 p.m. EDT Thursday.

An hour earlier it was obvious the end was near.

Sen. Edmund Muskie, chairman of the House-Senate conference which drew up the compromise bill, was smiling and walking down the centre aisle of the chamber with Sen. Jake Garn.

Earlier in the day, Garn had threatened to filibuster the bill, as he did in 1976 in a manoeuvre which killed a similar compromise.

AMERICANS FAVOR CUBAN RELATIONS

WASHINGTON (UPI) — Americans, by more than 2 to 1, want to see diplomatic and economic relations with Cuba restored — but on terms favorable to the United States, according to a Washington-based research organization.

Potomac Associates said those surveyed oppose the advance concession of partially lifting the U.S. trade embargo (52 to 30 per cent); and are against accepting Cuban claims for damages suffered from the embargo or in the Bay of Pigs invasion (59 to 15 per cent).

Cuba should cut back its military forces in Africa and release U.S. political prisoners from Cuban jails, the report said.

Other findings, based on a Gallup poll, showed most Americans consider Cuba a security threat strongly under the influence of the Soviets; and most are uninformed about Cuba — only 37 per cent of those surveyed knew about the U.S. naval base at Guantanamo Bay.

But the report said that while Americans want to deal from strength with Cuba, of those surveyed 58 to 25 per cent favor negotiations that could lead to full diplomatic relations and economic relations and exchanging ambassadors.

Officer Killed for Dime

MIAMI (AP) — Police were searching for a man they said shot and killed an officer who stopped him for running a 10-cent expressway toll booth.

Bradley Steven Glassock, 24, a 16-month veteran who gave up his studies as a minister for police work, died Thursday when shot in the heart and neck 100 yards from the toll booth.

His shooting touched off the search for Felix Cardenas, a fisherman who police say was driving the car stopped by Glassock. Police issued a murder warrant for the 29-year-old man.

Officials believe Cardenas was wounded when a college student, riding with Glassock to observe police work, pumped four shotgun rounds into Cardenas' car.

"We don't know of any reason for the shooting other than his being stopped for running the toll booth," said Miami officer Harry Cunnill.

"He stopped the guy for a traffic violation," said a department spokesman. "He got out of his police car and there was a brief exchange of words. The suspect pulled out a handgun and shot the trooper."

"For a dime—a lousy dime," another officer said.

Police located the car—its rear window blown out and trunk peppered by buckshot—several hours after the shooting. The .38-calibre gun believed used in the murder was located in a nearby canal by a police dog.

ARDMORE

592 ABOYNE W.
OPEN HOUSE SAT. 2-4
A 3-bedroom split-level home set well back on a beautifully treed one acre. Music studio could be a 4th bedroom, and room in basement for a spacious recreation area. Living room with fireplace. Large kitchen with adjoining dining room. Horse paddock and stall at rear of property. Few minutes walk to beach. Offered at $79,900.
TED WALFORD
RESIDENCE 598-1420 OFFICE 477-1841
BLOCK BROS. REALTY LTD.
8-5

Edwood Construction Ltd.
BROADMEAD
Not a modest development!
4469 Emily Carr Drive
to be completed by August 30th. Three bedrooms in 3,000 sq. ft. Many fine features, walk through now, and plan your own decor.
Offers to $140,000. Priced to sell quickly on today's market.
EDWARD HEMSWORTH Builder
658-1123

HIGH-SPIRITED—LOW-PRICED!
MG MIDGET

Only $4847
Top up or down, it's a true MG sports car all the way!
PLIMLEY
ESTABLISHED 1893
1010 YATES 382-9121
8-5

OPEN HOUSE
1808 JADE PL.
FRI. 4-8 P.M. and SAT. 1:30-4 P.M.
$74,000

On a lovely, leafy, park-like lot in the very popular cul-de-sac within WALKING DISTANCE TO SCHOOLS, UNIVERSITY, RACQUET CLUB AND SHOPPING CENTRES, this attractive, well-maintained home has 3 bedrooms, 4th in basement, large sundeck, recreation room, wide entrance hall, 1½ baths, kitchen with eating area. Ideal for the active family. Owners have purchased another home.
National Trust SINCE 1898
Come see this, you'll like it!!
JOAN BAXTER
479-7161 ANYTIME
8-5

43 SUITES
4-year-old block with 29 2-bedroom units and 14 1-bedroom units. Excellent investment at 6½ times gross. Asking $775,000. For details call:
388-4434 BILL SIDHU 477-5382
388-4434 DAVE TAYLOR 384-2718
WESTMONT REALTY (1977) LTD.
920 Hillside 388-4434
8-5

You are cordially invited
TO VIEW
2605 WINDSOR ROAD
Luxury Condominiums
BY APPOINTMENT
PETER NASH OR BILL RICHARDS
598-3321 or 595-0204
JACK MEARS OAK BAY REALTY LTD.
7-29

OPEN MON.-FRI. 1:30 to 4:30
YOU ARE INVITED TO VIEW
Tod House
IN THE CENTRE OF OAK BAY
CORNER CADBORO BAY RD. — HAMIOTA
A NEW EXCLUSIVE CONDOMINIUM RESIDENCE
FOR DISCRIMINATING PEOPLE
14 ONLY CONDOMINIUM HOMES IN A CONCRETE STEEL AND MASONRY BUILDING DESIGNED AND BUILT WITH "ENERGY CONSERVATION" IN MIND
MAXIMIZING COMFORT — MINIMIZING UNIT COSTS
SOME EXCELLENT SEA AND MOUNTAIN VIEWS
GENERAL CONTRACTORS — WHEATON CONSTRUCTION LTD.
Private Appointments
CALL: 598-3321
W. A. MOHR — H. WHILEY
JACK MEARS OAK BAY REALTY
8-3

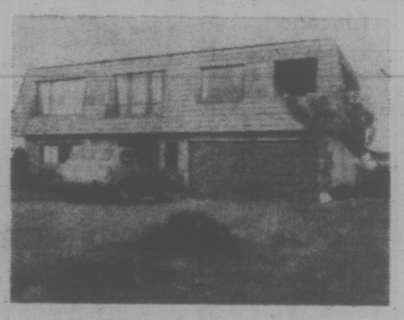

OPEN HOUSE!
1923 SIERRA PL.
SAT. 12:30-4:30
(Follow signs off of San Juan)
This three-year-old "Exclusive" Gordon Head listing has many extras which must be seen to be appreciated. This completely finished house has 3 bedrooms PLUS a room for a den or additional bedroom, 3 bathrooms, vacuum system and the most unique rec. room you will ever see.
A must viewing for those who appreciate quality . . .
ASKING $97,500
For prior viewing or more information call
DFH
HARVEY SIMONS
(In attendance)
477-7284 24 hrs. 477-2977 Res.
D. F. HANLEY & ASSOCIATES

IMMEDIATE POSSESSION
903 FULLERTON AVENUE
$49,000
3 Bedrooms. Formal Dining Room.
Living Room with Fireplace.
Large Family Kitchen with eating area and washer and dryer. Drive-in garage.
Hot water heating plant in full basement.
RIM ROBERTS INVESTMENTS & MANAGEMENT LTD.
702 1175 DOUGLAS 388-6691
JOE MANTON
388-6691
(Res.) 382-5211
8-5

OAK BAY WATERFRONT
1550 sq. ft., well-built home. One-floor bungalow. 3 BRs, 1½ baths, laundry room and panelled den. $109,000.
ED HIGGIN
386-6331 477-4742

CITY WATERFRONT 4 SUITES
Two 2-BR suites, one 1-BR suite. Hot water heat throughout. $120,000. One bachelor suite.
LEN LeDOUX
386-6331 382-9852

WATERFRONT
2-BR home on Prospect Lake. Completely remodelled. 110' of lakefront. Only $76,900.
ALEC LOGAN 386-6331

LAKEFRONT
2 BRs, modern kitchen, LR with fireplace, beautiful view of lake. Stone barbeque and float for swimming.
DOUG PAYNE
386-6331 658-5833

4-BR GORDON HEAD
Family room with fireplace, sunken LR, rumpus room with fireplace and wet bar, large games room, double carport. MLS 25028. $115,000.
MOSHER MACDONALD
652-2868 384-6160

FARM-STYLE HOME BIG, BIG, BIG!
4 BRs, 2 baths, large, bright kitchen, full basement. $59,900.
DOUG ROSS
386-6331 477-0875

CADBORO BAY
Quality post and beam home. 4 BRs, 2 baths, private sunny sundeck, fruit trees and courtyard. $74,500.
PAUL BREGG
386-6331 598-3677

COBBLE HILL
3 bedrooms, den, sunken living room, nice family room, sundeck, patio, large landscaped lot.
386-6331 ERIC FRAZER

BE IN BEFORE SCHOOL STARTS!
Glanford — 3 bedrooms, den, workshop, rec room, 1½ baths. $63,900.
DARIEN BAIN
658-1070 386-6331

COAST TO COAST REAL ESTATE SERVICE
A. E. LePAGE
WESTERN LTD. REALTOR
1391 HILLSIDE
386-6331
8-5

LANGFORD
3-BR, full basement home, 4th BR down plus partly finished rec. room. Large kitchen with eating area. $63,900.
DENNIS FERRILL
386-6331 477-2063

DISTRESS SALE
3-bedroom, full basement home near school, bus, shopping. Quick possession. Under $50,000. Make an offer.
LINDA PAGE
386-6331 384-3002

SOMETHING DIFFERENT IN GORDON HEAD
7-year-old home has a vaulted ceiling, lots of privacy, 3 BRs up and 1 down. $74,500.
JEFF POLLITT
386-6331 385-7283

GORDON HEAD
New 3-bedroom, teak cabinets, electric heat, ensuite with shower, double driveway. $78,900. ML 24918.
MOSHER MACDONALD
652-2868 384-6160

TORONTO MARKET TRADING

In addition to Canadian Press stock reports, bond and mutual fund prices, market quotations also are supplied by the following firms or agencies: Investment Dealers' Association of Canada, Richardson Securities, Royal Bank of Canada, Pemberton Securities, A. E. Ames & Co., Annett Mackay Ltd., Bongard Leslie & Co. Ltd., Midland Doherty Ltd. and Vancouver Stock Exchange.

TORONTO 1:40 P.M. STOCKS
Distributed by CP
Toronto Stock Exchange—Aug. 5
Quotations in cents unless marked $. z—Odd lot, xd—Ex-dividend, xr—Ex-rights, xw—Ex-warrants. Net change is from previous board-lot closing sale.

Stock	Sales	High	Low	1:40 p.m.	Net Ch'ge
	A and B				
Abitibi	7040	$10¾	10⅝	10¾	— ⅛
Abitbi 10	475	$54⅝	54⅜	54⅝	+ ⅜
Acklands	z67	$11½	11½	11½	
Advocate	200	375	375	375	
Agnico E	3600	$6⅛	6⅛	6⅛	
Agra Ind-A	200	$5⅞	5⅞	5⅞	+ ⅛
Ahed M	400	161	161	161	— 9
Albany	6000	40	38½	38½	— ½
Alt Energy	7225	$16⅜	16¼	16⅜	
Alta Gas A	29495	$15⅝	15⅛	15⅝	+ ⅛
Alta G C p	z10	$67¾	67¾	67¾	
Alta G D p	z1	$170	170	170	
Alta G E p	200	$26	26	26	
Alta G F	900	$29⅜	29⅜	29⅜	— ⅛
Alta G 9.7%	300	$29¼	29⅛	29¼	+ ⅛
Alcan	13210	$29	28⅞	28⅞	+ ⅛
Algo Cent	100	$13	13	13	— 1
Algoma St	3407	$17¾	17½	17½	— ¼
AStel p	500	$28¼	28⅛	28⅛	
All-Can B	400	365	365	365	
Allarco Dv	255	$17⅜	17⅜	17⅜	+ ⅛
Almin	129850	$10⅛	10⅛	10¼	+ ⅜
Am Bonza	2175	$18¾	18⅝	18⅝	
Am Bonza r	15500	51	50	50	
Am Eagle	8000	51	51	51	— 2
Ang U Dev	3000	67	67	67	— 2
Anthes C p	z50	$63⅞	63⅞	63⅞	
Aquitaine	1700	$15¾	15¾	15¾	
Argus C pr	450	$12	11¾	11¾	+ ⅛
Asamera	1500	$11⅜	11⅜	11⅜	— ⅛
Asbestos	z30	$23⅞	23⅞	23⅞	
Ashland C	100	$12¾	12¾	12¾	
Atco A	3150	$15⅝	14¾	14¾	— 1
BP Can	3248	$13⅜	13½	13⅜	
Banister C	200	$12⅜	12¼	12¼	
Bank BC	z50	$27	27	27	
Bank Mtl	11943	$16½	16⅜	16½	+ ⅛
Bank N S	11556	$21⅛	21	21	+ ⅛
Bankeno	100	191	191	191	+ 5
B Cdn Nat	700	$16	15	15	+ ⅛
Becker B p	435	$5⅝	5⅝	5⅝	
Bell Canad	7827	$54⅜	54¼	54¼	+ ⅛
Bell C pr	100	$29¾	29¾	29¾	+ ⅛
Bell D pr	z10	$55¼	55¼	55¼	
Bell 2.28	2875	$29½	29⅜	29½	+ ⅛
Bell 1.80	1300	$23⅛	23	23	— ¼
Black P A	1000	465	465	465	—10
Blakwod A	100	340	340	340	+10
Block Bros	4600	56	53¾	6	+11
Border C	2340	230	230	230	—19
Bovis Cor	10350	72	70	71	+ 1
Bow Valy	7840	$20½	20	20⅜	+ ½
Bralor Res	1843	495	475	495	+20
Brameda	400	120	120	120	+ 1
Brascan A	4984	$13¾	13¾	13¾	
Brscn B½	700	$28¼	27⅞	27⅞	— ⅛
Brenda M	5660	$12	11½	12	+ ½
Bridger	7100	$9½	9⅜	9½	+ ⅛
Brinco	700	405	405	405	— 5
BCFP	5500	$23¼	23	23¼	
BCFP pr	z40	$39	39	39	
BC Phone	4850	$14⅞	14½	14½	— ½
BCPh 4¾ p	z40	$60	60	60	
BCPh 4.84	150	$16⅜	16⅜	16⅜	+ ⅛
BCPh 5¾ p	z25	$73	73	73	
BCPh 6 pr	z50	$73	73	73	
BCP 7.04 p	z50	$22½	22½	22½	
BCP 10.16 p	170	$28⅜	28⅜	28⅜	— 1
BCP 2.32 p	150	$32	32	32	
Brunswk	1900	435	435	435	
Budd Auto	1325	$7⅜	7½	7½	
Budd A wt	215	205	205	205	
Burns Fds	100	$9¾	9¾	9¾	+ ⅜
	C				
CAE A	281	$10⅜	10⅜	10⅜	
Cad Frv	500	$9⅜	9⅜	9⅜	
Cal Pow A	8259	$35½	34⅞	35½	+ ⅝
Cal P 5 p	100	$61	61	61	+ 2
Cal P 9.75	100	$113	112¾	112¾	+ ¼
Cal P 2.36	1500	$30⅛	30	30⅛	— ⅛
Cal P 8¾	30	$110	110	110	
Calvert	z200	11	11	11	
C Chib A	200	310	310	310	+10
Camp RL	200	$30¼	30⅛	30⅛	— ⅜
Campau A	200	415	415	415	
Campau 7p	400	$8¼	8¼	8¼	
Can Cem A	z47	$8½	8½	8½	
CCe C p	z2	$16	16	16	
CDC pr B	250	$105	105	105	— ½
C Nor West	100	$7	7	7	
C Pakrs C	500	$19¼	19¼	19¼	
Can Perm	3800	$18⅛	18	18⅛	+ ⅛
CPerm 6¾	400	$26⅜	26⅜	26⅜	
CS Pete	4132	277	272	274	— 1
Can Trust A	700	$25¾	25½	25¾	+ ¼
C Trust 7¼	1125	$22½	22¼	22¼	+ ¼
C Tung	650	$11	10¾	11	
C Cablesy	330	$13⅜	13⅜	13⅜	+ ⅛
C Cable w	800	90	90	90	—10
C Curtis	500	56	56	56	
C Hidrogas	1500	280	280	280	— 4
C Homestd	791	$6¾	6⅝	6¾	+ ⅛
C Hydro	700	$10⅛	10	10	
Cl Bk Com	4883	$24⅜	24	24⅛	— ⅜
CIL	600	$20¼	19⅞	19⅞	— ½
CLI Pete	z272	52	52	52	
C Manoir A	200	455	455	455	
C Marconi	22100	465	460	465	+ 5
C Occental	2300	$16⅛	15⅞	16⅛	+ ⅜
CP Inve	13807	$18¼	18½	18¾	+ ⅜
CP Inve pr	z65	$36⅜	36⅜	36⅜	
CP Ltd	52353	$19¼	19	19¼	+ ⅛
CPL A p	3066	$10¼	10¼	10¼	
C Reserve	7704	$7⅛	7	7	
Cdn Salt A	500	$19¾	19¾	19¾	
Cdn Sup O	3305	$53¾	53¼	53⅜	— ⅜
Cdn Tire A	4230	$33¾	33¼	33⅜	+ ⅛
C Utilties	1300	$14⅜	14¼	14¼	— ⅛
CUtil 6 pr	z15	74	74	74	
CU 10¼	1225	$30	29⅞	30	+ ½
C Util 9.24	100	$28⅞	28⅞	28⅞	— ⅛
C Vickers	z12	$18	18	18	
Candel Oil	z51	$14½	14⅜	14½	
Canray	4200	100	99	99	— 1
Canron	400	$23⅜	23⅜	23⅜	+ ⅛
Capit Div	5000	74	73	73	— 2
Cara	200	$9	9	9	
Carl OK	1100	288	287	288	
Carl A p	100	$24¾	24⅝	24¾	
Carl B p	z50	$30	30	30	
Carma	100	$8⅜	8⅜	8⅜	
Cassiar	2700	$9⅛	8⅞	8⅛	— ¼
Celanese	1541	350	340	340	—10
Celan 175 p	150	$19¼	19¼	19¼	
Ctl Fund A	200	$5⅜	5¾	5¾	
Charter Oil	550	325	325	325	
Chib Kay	2000	9	8½	8½	— ½
Chieftan D	3350	$16½	16	16⅜	+ ½
Chieftain p	560	$66½	65¼	66½	+1¼
Chrysler	2955	$17	16⅞	17	+ ⅛
C S 10¼	100	$11⅞	11⅞	11⅞	
Coin Lake	4000	7	7	7	+ ½
Cominco	1629	$32¾	32¼	32½	+ ¼
Comineo A	2500	$28⅞	28⅜	28⅞	
C Holiday I	500	435	435	435	
Con Bath A	670	$25½	25½	25½	
C Durham	11500	90	89	90	
C Marben	1000	53	53	53	+ 3
C Morisn	3000	148	147	148	+ 1
Cons Pipe	200	$6½	6½	6½	+ ¼
C Rambler	1000	150	150	150	—10
C Rexspar	500	84	84	84	+ 4
Con Distrb	2000	370	365	370	+ 5
Cons Gas	16041	$16½	16	16½	+ ½
Con Gas B	z30	$71¾	71¾	71¾	
Conwest	600	415	400	400	—25
Copeland	1000	56	56	56	— 4
Cop Fields	200	216	216	216	+11
Corby vt	223	$18⅞	18⅞	18⅞	— ⅛
Cornat Ind	1156	$6⅛	6	6⅛	
Coseka R	19856	$6¼	6⅛	6⅛	
Costain R	1100	$14	13¾	13¾	— ¼
Crain R L	200	$8⅜	8¼	8⅜	+ ⅛
Crush Intl	500	$9½	9½	9½	
Cyprus	1550	$9	8⅞	8⅞	— ⅛
	D to G				
DRG Ltd A	350	490	490	490	— 5
Daon Dev	600	$8½	8½	8½	
Daon A	1100	$7½	7½	7½	
Decca R	1250	$8¾	8¾	8¾	+ ⅛
D Eldona	26500	65	61	65	+ 3
Delhi Pac	7000	10	10	10	
Denison	1650	$53¾	53⅜	53⅜	— ⅛
Dicknsn sp	1100	460	455	455	— 5
Domain I	500	$6½	6⅜	6⅜	— ⅛
Dome	100	$54⅜	54⅜	54⅜	— ⅛
Dome Pete	2480	$43¼	43¼	43¼	+ ⅛
D Bridge	5300	$24⅛	24	24	
Dofasco A	315	$25¼	25¼	25¼	— ⅛
Dofasco p	300	$64¼	64¼	64¼	
Dom Store	2960	$16	15⅞	15⅞	+ ⅜
D Textile A	5700	$8⅞	8½	8⅞	+ ½
Domtar	5055	$16	15¾	15¾	— ⅛
Donlee M	200	$11⅞	11⅞	11⅞	+ ⅜
Dunlop	349	9	9	9	— ⅛
E-L Fin	344	89	89	89	— 1
E-L Fin w	1000	87	87	87	+ 1
East Mal	1700	250	245	250	+ 6
East Sul A	3570	141	138	138	— 4
Ego Mines	4500	86	85	86	+ 1
Electro A	460	250	240	250	
Electro p	z25	$33⅛	33⅛	33⅛	
Exquisite	z50	230	230	230	
Extndcar	2100	$8¼	8	8⅛	+ ⅛
Falcon C	4850	485	475	480	—10
Fibrg Nik A	2500	$28	28	28	
Fed Ind A	1050	$7	7	7	+ ¼
Finning T	200	$18¾	18¾	18¾	
Foodcrp Lt	1945	$11⅜	11⅜	11⅜	— ⅛
Foodex S	650	$6⅜	6½	6½	— ⅛
F Seasons	300	285	285	285	
F Sea A pr	300	$6⅞	6⅞	6⅞	
Francana	500	$7⅜	7⅜	7⅜	— ⅛
Fraser A	187	$24⅞	24⅞	24⅞	
G M Res	600	360	360	360	— 5
GM Res r	6433	19	17½	17½	+1½
Gaz 5½ p	z50	$57½	57½	57½	
GMC	182	$72½	72½	72½	— ½
Genstar L	500	$26⅛	26⅞	26⅞	— ⅛
Gnstar 1.50	170	$26¼	26¼	26¼	+ ¼
Gnstar L w	600	$9¼	9¼	9⅜	— ⅛
Gibraltar	7200	55	490	5	+ 5
Glendale	950	120	115	119	+ 9
Goldund M	11500	32	31	31½	+ ½
Goodyear	500	$14⅜	14⅜	14⅜	
Goodyear p	320	$35	35	35	+ 2
Granduc	2800	95	94	95	+ 4
Gt Oil Sds	625	$7¼	7¼	7¼	
GL Paper	790	$26	26	26	
GL Pap w	100	$5¼	5¼	5¼	+ ¼
GN Fin	193	112	112	112	— 7
Gr W Life	150	$58	58	58	+ ½
Gt West S	450	250	250	250	
G West wt	z500	72	70	72	
Greyhnd	500	$17¾	17½	17½	— ⅛
Gulf Can	504	$27¾	27½	27½	+ ⅛
Gulfstrm	4000	30	30	30	
	H to L				
Hambro C	3786	$5½	5⅜	5½	— ⅛
Hardee	5000	84	84	84	+ 3
Hard Crp A	2100	320	320	320	+ 5
Harlequin	270	$19¼	19¼	19¼	+ ⅛
Hawker A	1120	$5¾	5¼	5⅜	+ ⅛
Hayes D A	z85	$5⅞	5⅜	5⅞	
Highmont	3800	110	110	110	+ 4
Holinger A	250	$32¼	32¼	32¼	— ⅛
Home A	420	32	32	32	
H Bramor	700	135	135	135	—10
Hud Bay A	1981	$17⅜	17⅛	17⅛	+ ⅛
H Bay Co	1340	$14¾	14⅜	14¾	+ ⅛
HB Oil Gas	2457	$40⅞	40¾	40¾	+ ⅛
Husky Oil	4980	$28⅜	28	28	— ⅛
Husky E w	1100	$9¾	9¼	9¾	
IAC	1120	$18	17¾	18	+ ⅛
ITL Ind	700	260	260	260	
IU Intl	1870	$14	13⅞	13⅞	— ⅛
IWC Com	400	160	160	160	+ 4
Imasco A	900	$27¾	27¾	27¾	
Imp Oil A	4671	$22⅝	22⅜	22⅜	— ⅛
INCO A	15396	$25¼	24⅞	25¼	+ ⅛
Indal	566	$9⅝	9½	9⅝	
Indusmin	365	$11¼	11¼	11¼	— ⅛
Inland Gas	800	$11⅜	11⅜	11⅜	+ ⅛
Inter-City	400	$7⅜	7¼	7¼	— ⅛
Inter C B w	1960	460	460	460	
IBM	38	$285	285	285	— 1
Int Mogul	412	310	310	310	— 5
I Mogul A	600	513	12¾	12¾	
Interpool	200	$26	26	26	— ⅜
Int Pipe A	5759	$15⅛	14⅞	15⅛	
Ipsco	800	$15⅞	15⅝	15⅝	— ⅛
Inv Grp A	1525	$7⅜	7⅜	7⅜	
Inv Grp 5 p	10150	$16¼	16⅛	16⅛	+ ⅛
Irwin T A	3000	345	330	330	—10
Island Tel	100	$14¼	14¼	14¼	+ ⅜
ISO	800	111	111	111	— 1
Ivaco A	900	$6½	6½	6½	+ ⅛
Jannock A	1300	$9¾	9¾	9¾	+ ⅛
Jannock B	3225	$9¾	9¾	9¾	+ ⅛
Jannock 8	1287	$14⅜	14¼	14¼	— ⅛
Jannock w	2275	215	210	210	— 7
Jelex	8000	5	5	5	— ½
Jorex Ltd	16000	22½	18½	18½	— ½
Kaiser Re	4600	$15	14⅜	15	+ ⅛
Kaps Tran	1200	80	80	80	+ 5
Keen Ind	1400	55	54	55	+ 5
Kerr A A	307	$15⅜	15⅜	15⅜	— ⅛
K Anacon	z51	11	11	11	
Koffler A	z42	$5⅜	5⅜	5⅜	
Koffler A p	300	$8¾	8¾	8¾	+ ⅛
Labatt A	600	$18¾	18½	18¾	+ ⅜
Lab Min	100	$33¼	33¼	33¼	+ ½
Lacana	2460	490	485	485	
Laidlaw A	100	$8½	8½	8½	
Ldl Sys	3000	$11⅛	11½	11½	
LOnt Cem	2100	330	330	330	
L Shore	z16	200	200	200	
Lambd M	100	160	160	160	
Lamb M A	300	140	130	130	—15
Langis	1000	7	7	7	+1½
Lasitr Km	19500	11	10	10	— 1
Laurasia	1050	45½	45½	45½	— ½
Lau Fin	246	$7⅜	7⅜	7⅜	
Lau Fn 14	300	$18¼	18¼	18¼	— ⅛
Lau F 2.00	z13	$26	26	26	
Leigh Inst	34160	410	400	400	
Livingston	200	$17⅞	17⅞	17⅞	+ ⅛
Lob Co A	204	370	370	370	+15
Lob Co B	354	360	360	360	
Lob Co pr	150	$27¾	27¾	27¾	+ ⅜
Lob Ltd Ap	120	$17⅜	17⅜	17⅜	
Loeb Mk	500	5	5	5	+10
Logistec A	878	250	250	250	+ 1
	M to O				
MDS Helth	500	275	275	275	+15
MH Cable	125	$13	13	13	
Mclan H A	5100	$10⅛	10	10⅛	
MB Ltd	3380	$20⅝	20⅛	20¼	— ⅛
Madeline	1500	77	76	76	— 2
Magna Int	100	$17¼	17¼	17¼	+ ½
Maistc Wil	4400	325	325	325	
Man Bar	1000	82	82	82	
M Lf Mills	800	$13	12	13	
Mar T 860	1000	$11	11	11	
Mar T 940	1400	$11¾	11¾	11¾	
Martin	1000	10½	10½	10½	
Mass Fer	21001	$21½	20	20⅛	—1⅜
Mas F A	1400	$28½	28	28	— ½
Mas F B	400	$28¾	28¾	28⅝	— ⅛
Matgmi A	100	$12⅜	12⅜	12⅜	+ ⅜
McGraw H	2200	$6	5⅝	6	+ ⅛
Mc Intyre	1700	$37½	36¾	36¾	
McLaghin	700	$6¾	6¾	6¾	+ ⅜
Melcor	400	$7⅜	7⅜	7⅜	— ⅛
Mentor	13100	380	370	375	+15
Mercantil	1319	$13⅜	13⅛	13⅜	
Merland E	3000	$6½	6¼	6⅜	
Met Stor A	450	$12½	12½	12½	
Met Trust	100	$25	25	25	— ⅜
Mex LP	259	225	225	225	
Minn Res	1206	150	150	150	+ 5
Moffat A	z50	$11¾	11¾	11¾	
Molson A	2050	$17⅜	17⅛	17⅛	
Molson B	100	$15½	15½	15½	
Moore	8100	$29¼	29	29	
Multi Acc	1000	350	350	350	—10
Murphy	300	$9½	9½	9½	
NBU Mine	2500	104	101	101	— 4
NaChrs I	2650	$5¼	5⅛	5⅛	— ¼
Nat Drug p	100	$8⅛	8⅛	8¼	+ ⅛
Nat Pete	900	40	40	40	
Nemco	7000	206	205	206	+ 1
Neonex	11000	252	241	252	+ 7
NB Tel	1848	$20	20	20	
N Dimens	500	87	87	87	
N Kelore	2000	13	13	13	— 1
N Senator	2900	6	6	6	
Newconx	100	375	375	375	
Nfld LP A	300	$14½	14½	14½	+ ¼
Nfld Tel	300	$8⅜	8⅜	8⅜	+ ⅛
Noranda A	6650	$27½	27⅜	27⅜	+ ⅛
Norcen	6023	$12¾	12⅝	12⅝	
Norcen B	915	$22¼	22	22¼	+ ⅛
Norcn 150	800	$22½	22½	22½	
Nordalr A	100	355	355	355	— 5
Norlex	1000	6	6	6	
NC Oils	700	$10	10	10	
Nor Tel	1725	$33¼	33⅛	33⅛	
NTecm B w	3000	$13⅜	13	13¼	+ ⅜
Northgt	1766	495	485	490	— 5
NW Util p	z12	$47⅞	47⅞	47⅞	
N5 Savngs	200	$14	14	14	— ⅛
Nowsco W	100	$25	25	25	— ¼
Nu-West A	318	$14¾	14¼	14¼	— ⅜
Nufort Res	z200	14	14	14	
Numac	2500	$12	11¾	12	+ ¼
Oakwood P	14025	212	210	211	+ 1
Obrien	5700	113	110	110	— 4
Ocelot A	600	$13	13	13	
Ocelot B	1125	$10⅞	10¾	10⅞	+ ⅛
Okanagan	z25	$8½	8½	8½	
Oshawa A	3475	445	430	445	+10
Oshawa w	5300	6	6	6	
Oxford A	300	$13¾	13¾	13¾	— ⅛
	P to S				
Pac Coper	1300	130	130	130	+ 3
Pac Nth G	500	350	350	350	
Pac Petrol	22275	$32¼	32⅛	32⅛	+ ⅛
Page Pet	1300	300	300	300	
Paloma P	206	$5½	5½	5½	
Pamour A	3300	395	390	395	+ 5
Pan Centr	2000	47	47	47	— 1
PanCan P	450	$30½	30¼	30½	+ ⅜
Patino N V	600	$16¼	16¼	16¼	
Pe Ben O	800	380	370	380	+10
Peerless	200	425	425	425	
Pembina	1300	430	430	430	
P Dept S	2350	$6½	6½	6½	— ⅜
P Jewl A	3000	57	7	7	+ ⅛
Petrol	1700	280	280	280	
Peyto Oils	1800	$8½	8⅜	8⅜	— ⅛
Pine Point	150	$31¼	31¼	31¼	+ ⅛
Pitts C	1000	$6¼	6¼	6¼	
Place G	3000	55	54	55	+ 1
Placer	550	$18¾	18	18¾	+1¼
Plysr 840	100	$27	27	27	
Pow Corp A	505	$8⅞	8⅞	8⅞	+ ⅛
Pow C 5	100	$9	9	9	— ⅜
Prado Exp	200	120	120	120	
Pre Cable	700	$9½	9½	9½	+ ⅛
Preston	114	$14¾	14¾	14¾	— ⅛
Price Co	1160	$10¼	10⅛	10⅛	
Provigo	610	$10½	10½	10½	
Qasar Pet	200	$8¼	8¼	8¼	
Q Mattgmi	10050	15	15	15	
Que Sturg	1350	86	84	86	— 4
Ram	17125	$12⅜	12	12⅛	+ ⅛
Ranger	1500	$27½	27⅛	27⅛	
Rank Org	5400	405	400	405	+10
Readers D	3000	$13¾	13½	13½	— ¼
Realty C w	500	80	80	80	— 1
Realty F w	500	80	80	80	— 1
Redpath A	600	$15⅜	15⅛	15⅛	— ⅛
Redstone	2000	37	37	37	— 1
Reed Pap A	1800	$9⅞	9¾	9¾	+ ⅛
Reichhold	300	$27⅞	27½	27⅞	+ ⅛
Res Servic	5900	118	112	116	— 4
Revnu Prp	1125	70	70	70	
Rileys D	600	100	100	100	
Roman	1300	$20⅛	20½	20⅜	+ ⅛
Ronald Fd	100	$13⅛	13⅛	13⅛	
Ronyx Cor	1000	164	162	164	
Rothm Zp	100	$16½	16½	16½	+ ⅛
Rothmn w	z300	1	1	1	
Royal Bnk	6616	$26¾	26⅝	26⅝	— ⅛
Royal Tr A	3155	$16⅛	16⅛	16⅛	+ ¼
Russel H	500	$8¼	8¼	8¼	— ¼
Russel 9¼	550	$21⅛	21½	21½	— ⅛
Ryanor	2000	4	4	4	
Scot York	4800	330	320	325	+ 5
Scotts A	700	$9¾	9¾	9¾	
Seagram	2680	$22⅞	22¾	22¾	
Selkirk A	100	$12⅛	12⅛	12⅛	— ⅛
Shaw Pipe	900	$7⅛	7	7⅛	+ ⅛
Shell Can	2894	$15⅜	15½	15½	
Sherritt A	4900	490	480	480	— 5
Siebens	1050	$16	15⅞	15⅞	— ⅛
Sigma	100	$24	24	24	+ ⅛
Silvmg cl	2000	24½	24½	24½	
Simco Eri	600	$5¼	5¼	5¼	
Simpsons	1192	$5	490	5	+10
Simpson S	2200	$6⅞	6¾	6¾	— ⅛
Sklar M	125	115	115	115	
Sklar W	2000	20½	20½	20½	
Skye Res	250	$8¼	8¼	8¼	+ ⅛
Slater Stl	340	$7⅜	7⅜	7⅜	— ⅛
Southm A	200	$20⅞	20¾	20¾	— ⅛
Spar Aero	200	$5¼	5¼	5¼	
St Brodcst	200	$9	9	9	
Steico A	2419	$26⅝	26½	26⅞	+ ⅜
Steep R	225	235	235	235	— 5
Steeliey I	z50	$10	10	10	
Steintron	100	$5¼	5¼	5¼	
Sterystm	100	250	250	250	+25
Sud Cont	28000	24	19	22	+ 4
Sullvan A	2125	143	140	140	
Systems D	67214	485	460	470	+ 5
	T to Z				
Talcorp A	100	$8½	8½	8½	
Teck Cor A	200	$6⅜	6⅜	6⅜	— ⅛
Teck Cor B	1200	495	490	495	
Teledyne	4200	$7⅛	6¾	7⅛	+ ⅛
Tex Can	328	$29½	29½	29½	+ ⅛
Texaco pr	2100	552	52	52	
Texgulf	450	$26⅜	26½	26½	+ ½
Thom Ind	1200	$19⅜	19	19⅜	+ ⅛
Thom N A	3140	$12⅛	12½	12⅛	+ ⅛
Thom N pr	100	$44¼	44¼	44¼	+ ⅛
Tor Dm Bk	9560	$18⅞	18⅝	18⅞	+ ⅛
Torstar B	600	$15⅛	15	15	— ⅛
Total Pet	1700	$9½	9⅜	9⅜	— ⅛
Traders A	1904	$17½	17½	17½	+ ⅛
Trader 69 w	100	$5¾	5¾	5¾	+ ⅛
Tr Can Res	2000	68	68	68	— 1
Trns Mt A	3100	$12	11⅞	11⅞	— ⅛
TrCan PL	17886	$16	15¾	16	+ ⅛
TrCan A pr	125	$87	87	87	
TrCan B pr	z60	$37	37	37	
TrCan C pr	200	$52	52	52	+1½
Trimac A	500	$11	11	11	— ⅛
Trimac wt	500	470	470	470	
Trin Chib	1000	9½	9½	9½

MUTUAL FUNDS

THURSDAY

TORONTO (CP) — Recent prices of investment funds supplied by The Investment Funds Institute of Canada formerly The Canadian Mutual Funds Association. They are the net asset value per share or unit (NAVPS) last circulated by the fund in accordance with its pricing practice as contained in the prospectus of the fund. n—no sales charge, x—U.S. Fund, y—delayed NAVPS. xd—ex-dividend.

Institute Members	
AGF Group	
Amer Grth	4.79
Cdn Gas En	15.53
Cdn Sec Gth	5.16
Cdn Trusteed	4.67
Corp Invest	5.79
Corp Inv Stk	5.79
Growth Eq	6.98
Japan	9.94
nMoney M	10.00
Special	3.66
All Canadian Gr	
Compound	6.16
Dividend	6.49
Northern En	3.84
Revenue Gth	3.91
Venture	3.82
4000	4.01
Bolton Tremblay	
ynEquity	5.60
nyIncome	10.65
ynInterntnl	6.95
Calvin Bullock Gr	
Acrofund	1.28
CIF	4.21
Cambridge Gr	
Int'l Energy	2.69
Int'l Growth	4.46
Int'l Income	3.48
Nat Res Gth	3.84
Univest	5.12
Growth	6.48
CIAG Inv Group	
nyCo-oprtr	10.31
nyLand G F	10.35
Eaton Group	
yCommwlth	16.62
yGrowth	10.01
yIncome	4.67
yInterntnl	9.39
yLeverage	4.79
yVenture	4.34
yViking	5.01
Guardian Group	
Enterprise	.86
GIS Comp	10.03
GIS Income	2.90
yGrowth Fu	9.43
North Amer	3.76
Mutual Acm	5.48
Mutual Inc	4.47
Sec Income	9.52
World Equity	5.76
Investors Group	
yGrowth	10.95
yInterntnl	6.04
yJapan	10.78
yMortgage	5.00
yMutual	5.24
yRetiremnt	5.52
yProvid Mut	6.82
yProvid Stk	5.09
Planned Invest	
yCanada Cm	6.54
nyPid Res	4.63
yTaurus	8.09
Pret et Revenu	
American	9.65
Canadien	6.23
Fonds H	5.04
Retraite	6.64
Prudential Gr	
Growth	5.63
Income	5.33
Savings and Inv	
American	9.65
Canadian	6.23
H Fund	5.04
Retiremnt	6.64
ScotiaFund Gr	
yScotiafund	.88
yScotiafnd M	1.03
United Bond Sh	
yRoyFund	6.03
yRoyFund In	5.17
United Group	
yAccumul	3.95
Accumul R	4.15
yAmerican	1.50
yCont Mtge	5.21
yHorizon	2.35
ySecurity	4.79
yVenture	2.69
yVenture Ret	4.00
Universal Group	
ySave Equity	8.99
ySave Inc	5.31
Assoc Inv	5.77
yBeaubran	4.10
CSA Mgmnt Gr	
Goldfund	3.56
Goldtrust	2.97
Canagex Group	
yBond	9.60
Fund	9.90
Interntnl	7.97
yMortgage	10.37
Capital Grth	10.39
xChase	6.23
ynComCap M	10.13
Desjardins Gr	
yCanadian	7.56
yHypothqs	4.40
yInterntnl	8.17
yObligtns	5.25
yQuebec	3.70
yPEP	2.22
nySpec	5.12
Dixon, Krog	6.04
Dreyfus Group	
yInc	11.92
yInterntnl	14.06
yDomin Comp	7.05
nExecut Can	6.33
nExecut Intl	1.64
xFid Trend	21.39
Fiscon Fund	5.47
nHarvard	6.52
Heritage	2.00
Industrial Group	
Indust Amer	2.64
Indust Div	6.92
Indust Eq	6.41
Indust Gth	19.41
Indust Inc	10.71
Indust Pens	25.18
ITCO	5.32
Keystone Group	
Cus K-2	5.13
Cus S-1	17.49
Cus S-4	3.83
Polaris	3.29
xLex Rsrch	14.61
xManhatn	2.44
yMaritime Eq	2.73
Marlborough	5.68
Natrusco	12.80
NW Group	
yCanadian	4.43
yEquity	6.96
yGrowth	5.06
xOne Wm St	13.89
xOppenhmr	5.95
Pemberton Gr	
nPacific Div	5.50
nPacific Inc	2.71
nPacific Res	2.81
nPacific Ret	5.22
nPacific US	4.51
PHN Group	
yBond	11.26
yCanadian	7.74
Fund	15.27
yPooled	28.93
nyRRSP	11.76
PMF Managmnt	
nPension Mu	6.68
nXanadu Fd	3.78
Principal Gr	
yCollective	6.20
yGrowth	4.51
yVenture	3.50
nPutnam	10.39
Sterling Group	
Equity	5.72
yMortgage	5.16
xTech	7.30
Temple Gth	13.30
Trans Canada Gr	
yA	5.24
yC	11.02
ySpecial	4.24
Vanguard	6.49
Western Gth	5.27

TORONTO OPTIONS

Distributed by CP

Closing prices of all traded options. Sales unit is 100 shares. (Trans-Canada options combine Montreal and Toronto exchange option trading):

Thursday, Aug. 4.

Options		Vol	Open Int	Last	Stock Close
Abitibi	Aug $10	10	47	90	$10⅛
Alcan	Feb $27½	2	55	$3⅜	$28¼
Alcan	Oct $25	2	40	$4⅜	$28¼
Alcan	Oct $30	3	184	115	$28¼
Alcan	Oct $27½	3	86	$2¼	$28¼
Alcan	Nov $25	1	10	$4½	$28¼
Asama	Apr $15	4	19	90	$17¾
Bell Can	Feb $55	1	174	180	$54⅛
Brscn A	Feb $15	75	139	45	$13¾
Brscn A	Aug $10	2	2	$3⅜	$13¾
Brscn A	Nov $12½	25	283	125	$13¾
Bk Mtl	Feb $17½	5	553	45	$16⅞
Bk Mtl	Nov $15	5	106	150	$16⅞
CP Ltd	Feb $20	30	681	40	$19
CP Ltd	Aug $17½	1	951	80	$19
CP Ltd	Nov $20	25	254	100	$19
CP Ltd	Nov $17½	11	68	$2½	$19
D Pete	Jan $40	2	130	$7½	$43⅛
D Pete	Jan $45	4	183	$4⅞	$43⅛
D Pete	Apr $40	2	8	$8⅛	$43⅛
D Pete	Apr $45	2	95	$5⅞	$43⅛
D Pete	Oct $45	231	480	$3⅜	$43⅛
Gulf C	Nov $30	2	3	50	$27⅜
Husky Oil	Jan $25	9	110	$3⅜	$28¼
Husky Oil	Jan $30	2	112	120	$28¼
Husky Oil	Jan $27½	2	79	52	$28¼
Husky	Oct $27½	24	87	165	$28¼
IOil A	Feb $20	6	69	$3½	$22½
IOil A	Feb $22½	10	209	165	$22½
IOil A	Aug $20	2	43	$2¾	$22½
IOil A	Oct $20	4	117	$2¾	$22½
IOil A	Oct $22½	22	295	100	$22½
IOil A	Nov $20	2	80	53	$22½
IOil A	Nov $25	10	145	45	$22½
IOil A	Nov $22½	7	294	120	$22½
MB Ltd	Feb $22½	6	225	135	$21
MB Ltd	Aug $20	7	27	130	$21
MB Ltd	Nov $22½	10	172	55	$21
Moore	Feb $30	1	68	165	$29
Moore	Feb $35	2	32	50	$29
Moore	Feb $32½	4	56	85	$29
Moore	Oct $35	7	90	10	$29
Moore	Oct $27½	1	1	$2¼	$29
Moore	Oct $32½	5	48	25	$29
Moore	Nov $30	9	49	100	$29
Moore	Nov $32½	1	49	50	$29
Mas F	Feb $20	5	47	$7¾	$21½
Mas F	Nov $20	1	26	52	$21½
Mas F	Nov $25	5	40	20	$21½
Mas F	Nov $22½	5	82	75	$21½
INCO A	Feb $25	16	90	180	$24¾
INCO A	Feb $27½	9	97	80	$24¾
INCO A	Nov $25	4	351	20	$24¾
INCO A	Nov $27½	1	59	55	$24¾
Noran A	Feb $30	1	171	100	$27⅛
Noran A	Feb $27½	2	35	$2¼	$27⅛
Pac P	Feb $30	2	54	$3¾	$32
Pac P	Nov $30	2	46	53	$32
Pac P	Nov $32½	15	371	75	$32
Royal Bnk	Jan $25	5	28	$2¼	$26¼

ALBERTA

By The Canadian Press

Alberta Stock Exchange—Thursday

Complete tabulation of all Thursday transactions on the Alberta Stock Exchange. Quotations in cents unless marked $. Net change is from previous board-lot closing sale.

Stock	Sales	High	Low	Close	Net Chge
Abacus	1700	425	420	430	
Alta Energy	210	$16⅛	16⅛	16⅛	
Ashlu	2500	100	100	100	
Bashaw	1000	1½	1½	1½	−1½
Bearcat	1000	300	300	300	
Cal West	3000	70	70	70	
Cavalier	744	370	370	370	
Concept	2900	365	330	365	+40
Conventrs	700	400	390	400	+10
Czar	4600	9¾	9	9	−¼
Dixie	12300	114	110	110	−4
Duke	2000	19	19	19	
Gold Lake	5100	150	140	150	+10
Jetex	2500	43	40	40	
Kintla	2000	45	45	45	
Madison	1000	5	5	5	
Mongowin	2000	70	70	70	−2
Newcan	2000	35	35	35	−10
New Gateway	1000	31	31	31	+1
Nrthlnd Bank	100	$11½	11½	11½	
Northrim	2200	355	350	355	
Omega	1000	135	135	135	
Peregrine	500	60	60	60	
Ranchmns	3400	205	202	202	−4
Sackville	6000	56	55	55	−5
Sestex	4000	8	7	8	+2
Savanna wt	20000	2	1½	2	+½
Sparrow	2000	95	90	90	−10
Tormex	5000	25	25	25	
Troy	4000	200	192	200	
Universal	1000	150	150	150	+15

TORONTO MOST ACTIVE

THURSDAY

Vol.		Close	Chge
39,850	McLean-HA	10⅛	+ ⅛
33,814	CP Ltd.	19	+ ⅛
26,346	Inco A	24¾	+ ⅛
26,250	Reveistok	9½	+ ⅛
25,563	Scott York	2.20	+.20
	Mines and OILS		
23,200	Deldona Gd	.62	+.06
19,850	Brenda	11½	+ ⅛
13,000	Lauralsa	.46	+.04

BOX SCORE

	Thurs.	Wed.
Issues traded	630	639
Advances	257	357
Declines	138	235
Unchanged	235	247
New highs	—	25
New lows	—	11

SILVER QUOTES

THURSDAY

The closing basic price of 1,000-ounce certificates in the Victoria area $4.52 U.S. bid per troy ounce and $4.55 asked. Previous day $4.54 and $4.57.

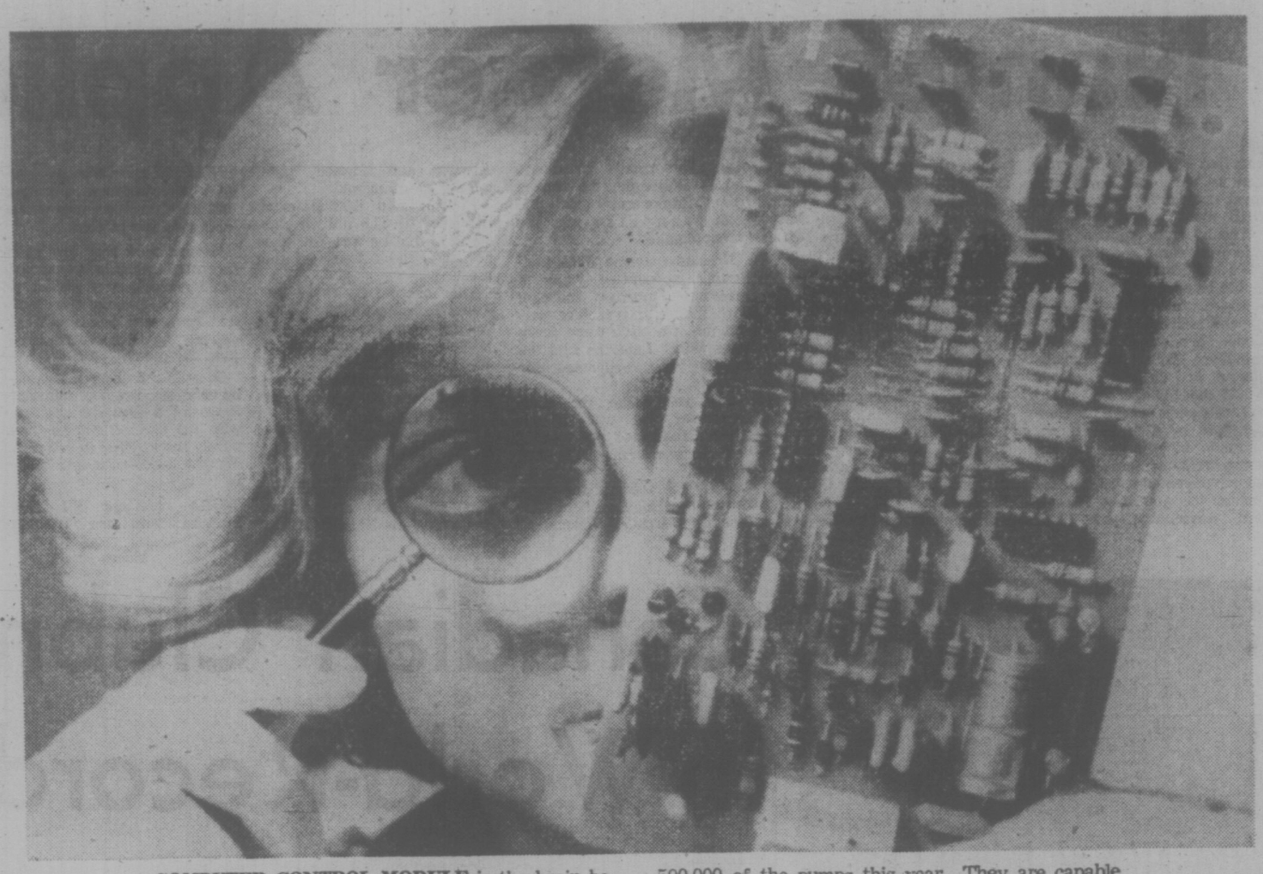

COMPUTER CONTROL MODULE is the brain behind a heat pump produced by Borg-Warner in the U.S. The company expects to manufacture nearly 500,000 of the pumps this year. They are capable of providing both heating in the winter and cooling in the summer.

New Use Studied for Log Waste

VANCOUVER (CP) — Forestry researchers in British Columbia are investigating the possible use of logging waste products to help alleviate the world food shortage.

Dr. R. W. Kennedy, director of the Western Forest Products Laboratory of the Canadian Forestry Service, said in a recent interview that researchers are checking a process which could turn foliage from logging, now wasted, into cattle fodder— or muka—which could release huge quantities of grain for human consumption.

"Obviously if any part of the food chain normally fed to cattle, pigs or poultry can be replaced with foliage," said Kennedy, "land could be released to grow food for human beings."

He said muka, which yields one-half the protein of hay, could be used as a supplement to other animal fodder.

There have been estimates that the world's reserve supply of food was only 35 days in 1976, he said, compared with an estimate of 89 days seven years ago. He said one bad weather year could place the world in a deficit food position.

Kennedy said the foliage program, including utilization of essential oil byproducts in pharmaceuticals and cosmetics, could eventually provide 50 million tons of animal feed supplement a year and represent a billion-dollar industry for Canada.

He admits, however, that it is a long-range, optimistic and "blue-sky" view. The whole proposition hinges on a question of economics. The biggest single problem in exploiting this potential, he said, is the economics of collection.

Almost all logs now are delimbed in the woods with the needles, foliage and limbs left as waste or slash-burned. There is not yet enough incentive for logging companies to transport the whole tree to the mill site, where the foliage could be converted for byproduct use.

Kennedy and his colleagues in the forest foliage utilization program, George Barton and Dr. R. S. Evans, note that the picture could radically change, given a worsening world-wide food shortage or a recurrence of the Prairies' drought of the 1930s.

Ultimately, they foresee a combination of dividends—not only the diversion of grains for human use, but increased yield from Canadian forests, a reduction of the forest fire hazard from jettisoned wood wastes and a reduction of pollution from slash-burning.

Kennedy said Canada is in a particularly advantageous position in regard to foliage use since it not only has a plentiful supply of forest foliage, but a growing need for animal fodder.

He said that in the Peace River area, "where there can be a crop failure one year in four," good use could be made of the plentiful aspen to produce fodder for Alberta's cattle industry.

Collecting and processing foliage for one byproduct alone would be only marginally advantageous now in Canada, but a combination of benefits could make the process more profitable.

Meanwhile, although the animal feed potential of wood waste seems to be a long-range project, the forestry laboratory research group is optimistic that a more immediate use can be made of foliage as a filler and extender for adhesives for plywoods, particleboards and veneers.

The increasing cost of oil may spur this development, since the foliage-based additive could be produced at one-third the cost of oil-based resins.

The adhesive application was discovered incidentally by the laboratory's "resident genius" Dr. Suezone Chow.

"So we actually have a two-pronged program here," said Kennedy. "Animal feed, with a fantastic potential payoff but a more remote application, and adhesive use which has less relative payoff but is much closer to realization."

Although many types of trees are useful for foliage utilization, the emphasis so far has been on white spruce and lodgepole pine. These or similar species are common throughout Canada and have an advantage in economy of recovery.

The foliage program was initiated in 1974 by the late Dr. John Keays, who was inspired by the Soviet Union's pioneering work in this field.

Russia, which started the first production in 1955, currently processes 100,000 tons of coniferous foliage a year and uses it as a supplementary, vitamin-rich additive in the feed of chickens, cattle and other livestock. It also extracts oils for perfumes, flavoring agents and medicinal preparations.

Researchers here said that Russia's grain shortage and it's less sophisticated development of artificial pharmaceuticals made the foliage program a much more financially practical proposition and spurred its development.

The forestry laboratory group said that an important aspect of foliage utilization still to be plumbed is the total effect of full-tree harvesting on the ecology.

"There is concern in some quarters," said Kennedy, "that removing the complete tree from forest areas might deplete the soil of necessary trace elements."

The researchers admit the effect on the forest floor must be examined, but they are optimistic that a way could be found to pursue the program without permanent damage.

Trading Cease Orders Placed

EDMONTON (CP) — The Alberta Securities Commission has issued temporary cease trading orders in the shares of two Calgary based firms and similar orders issued earlier against a third Calgary company and a Vancouver firm have been extended indefinitely.

The commission said that a temporary order was issued against Index Mines Ltd. of Calgary because of the firm's failure to file a 1976 annual report.

Trading in Tri-City Mortgage Corporation Ltd. shares, another Calgary company, was stopped temporarily because of a failure to file certain financial information required under the Alberta Securities Act.

Both cease trading orders are to be in effect for 15 days from July 28.

Temporary cease trading orders against Monterey Petroleum Corporation (1971) Ltd. of Calgary and Cryogenic Industries Ltd. of Vancouver have been extended because both firms failed to file financial reports while under temporary cease trading orders.

The commission said the cease trading orders on the shares of both these firms will remain in effect until the companies comply with the requirements of the securities act.

Export Price Increased

VANCOUVER (CP) — Placer Development Ltd. has announced an additional increase of 20 cents a pound in its export price for molbdenum in molybdic oxide form.

Placer has increased its export price by 40 cents a pound. Both price increases became effective immediately. The latest increase brings the price to $4.42 a pound in United States funds.

"The announcement of a 40-cent increase last Friday coincided with a 60-cent increase announced by U.S. producers," said J. A. Ganshorn, Placer's sales manager for molybdenum.

"Basically, our policy is to keep prices in line with the world producers' price, so we have brought our price to the U.S. level, which is the world price."

Placer exports its molybdic oxide to Japan and Europe. It also is sold sold in Canada.

The price to Canadian customers is $3.88½ a pound, set on Feb. 15, 1977. Before that date the price in Canada was $3.60½ a pound.

"We always quote the price in U.S. currency as this is how it is quoted on world markets," Granshorn said. "We don't sell to the U.S. because the tariff barrier makes the price prohibitive."

Molybdenum is used to strengthen and toughen steel, specifically high alloy content steel for aircraft construction.

Pan Am After Record

TORONTO (CP) — Pan American Airways plans to seek a world record flight to mark its 50th anniversary Oct. 28, a company spokesman said today.

The airline plans to use a Boeing 747SP to surpass the record of 62 hours 27 minutes for the flight around the world and over both poles. It will be carrying 150 passengers.

The plane will leave San Francisco, fly over the North Pole to London, then to Capetown, South Africa. From there, it will fly over the South Pole to Auckland, New Zealand and then back to San Francisco.

LONDON QUOTES

LONDON (CP) — Closing stock quotations in new pence unless pounds are indicated. x-indicates that quotations includes dollar premium based on latest conversion rate, 0.7159.: Associated Brit Foods 60½, Babcock and Wilcox 107, Bass Charrington 136, BICC 125½, xBlyvoors 377½, Boots 205, Bowater 195½, Brit Am Tob 279½, Brit Assets Trust 61, BOC International 78, Brit Petroleum 912, xBroken Hill Prop 365, Buffels 10¼, xCanadian Pac stpx 49, xCharter Cons 124, Cons Gold 154½, Courtaulds 116, De Beers 279½, Distillers 163½, Dunlop 110, EMI 225½, xF. S. Geduld 12¼, Gen Elec 219, Glaxo 554½, Grand Metropolitan Hotels 81¾, Gr Univ Stores 267½, Guest Keen 332½, Hawker Siddeley 180, Hoover 324½, ICI 404½, Imp Tob 271½, Kloof 490, Marks and Spencer 136, Metal Box 308, Minorco 144, xPhillips 970, Plessey 86, Rank A 214, Rio Tinto Zinc 217, Roan Consol 100, Sel Trus 1438, Second Scott Inv 568½, Tanganyika 134½, Thomson 639½, Thorn 340, Tube Investments 410, Ultramar 197½, Unilever 384, Union Corp 246, Valls 14½, Vickers 195, Western Driefontien 20½, Western Deep Level 810, xWest Mines 86¼, W. Holding 16¼, Woolworth 54½, Zambian Copper 16.

BONDS: Brit Transport 5% Brit Cons 20⅛, Treasury 8½ 98 War Loan 31.

$ EXCHANGE

In Victoria today purchase of U.S. funds in terms of Canadian dollars 1.046 for cash, 1.069 for cheques and 1.056 for cash and 1.079 for cheques.

MONTREAL (CP) — U.S. dollar in terms of Canadian funds at noon Friday was up 1-5 at $1.072. Pound sterling was up 9-25 at $1.8656. In New York, the Canadian dollar was down 17-100 at 5.09327. Pound sterling was unchanged at $1.7399.

FOREIGN EXCHANGE RATES

MONTREAL (CP) — Friday's foreign exchange nominal selling rates in Canadian funds supplied by the Bank of Montreal: Australia dollar 1.2023; Belgium convertible franc .0380; Bermuda dollar 1.0860; Brazil cruzeiro .0775; Bulgaria lev 1.253; China renminbi .5890; Colombia peso .0904; Czechoslovakia crown .1905; Denmark krone .1805; France franc.2245; Germany mark .4735; Greece drachma .02985; Hong Kong dollar .2335; Hungary forint .0526; India rupee .1260; Italy lira .001235; Japan yen .004080; Mexico peso .04715; Netherlands guilder .4460; New Zealand dollar 1.0580; Norway krone .2075; Poland zloty .0564; Portugal escudo .02810; Romania leu .2166; South Africa rand 1.2505; Spain 'A' peseta .01290; Spain 'B' pesata .0130; Sweden krone .2480; Switzerland franc .4525; United Kingdom pound 1.8659; United States dollar 1.0724; U.S.S.R. ruble 1.4399; Venezuela bolivar free .2503.

London Metals

LONDON (AP) — Closing metals bid-ask in pounds sterling per metric tons; silver in pence per troy ounce:

Copper — Spot 683 - 684; futures 699.5 - 700.

Tin — Spot 6,400 - 6,410; futures 6,375 - 6,380.

Lead — Spot 319 - 320; futures 321 - 321.5.

Zinc — Spot 304.5 - 305.5; futures $13-313.5.

Silver — Spot 260.8-261.0; three months 265.6-265.7.

GOLD QUOTES

LONDON (AP) — Thursday's closing gold prices in U.S. dollars an ounce: London — $146.35; Paris — $150.92; Frankfurt — $146.50; Zurich — $146.875; Hong Kong — $144.61.

ANNOUNCEMENT

EXECUTIVE APPOINTMENT

POOLE CONSTRUCTION LIMITED

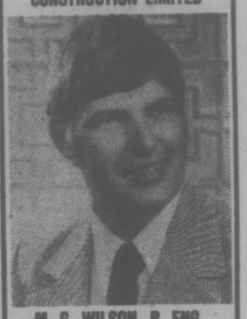

M. G. WILSON, P. ENG.

POOLE CONSTRUCTION IS PLEASED TO ANNOUNCE THE APPOINTMENT OF MR. M. G. WILSON AS VICE PRESIDENT — BRITISH COLUMBIA. MR. WILSON GRADUATED IN CIVIL ENGINEERING FROM THE UNIVERSITY OF SASKATCHEWAN. HE JOINED POOLE IN 1959 AND HAS HELD MANAGEMENT POSITIONS IN THE SASKATOON, EDMONTON, WINNIPEG AND LETHBRIDGE OFFICES PRIOR TO OPENING THE VANCOUVER OFFICE IN 1975. MR. WILSON BECOMES RESPONSIBLE FOR ALL BUILDING OPERATIONS IN THE PROVINCE OF BRITISH COLUMBIA. ...

LLOYD & De BECK

Chartered Accountants

Are pleased to announce that they have moved to:

No. 101-1020 McKenzie Avenue

(McKenzie at Quadra)

Telephone Number is unchanged—479-2821

PATIO HOMES

OPEN DAILY 1-5 and 7-9

Seven semi-detached California styled patio homes nearing completion. An alternative to townhousing. Quality comparable to $100,000 custom homes.

FEATURES INCLUDE:

—3 bedrooms
—1½ bathrooms
—family rooms
—fireplaces
—3 garden patios
—attached carports

THE ULTIMATE IN PRIVACY:

A first for Victoria, compare the planning and construction. Drive to Jolly Place 1 block south of McKenzie and Glanford intersection.

$58,900 to $59,500

PHONE 592-0662

7-20

CAMOSUN COLLEGE

REQUIRES A

PART-TIME INSTRUCTOR

FOR ITS

BANKING AND TELLER TRAINING PROGRAM

Duties:

1. Curriculum Development
2. Lecture and Lab presentation
3. Setting and grading of examinations
4. Maintain industry articulation

Position is available immediately and interested applicants are asked to phone the Director of Business Programs at the Lansdowne Campus, 592-1281, L. 214.

Salary:

Prorated. Dependent upon qualifications.

A TOWNHOUSE!

for the rent of an apartment

Molliette Gardens

233 Molliet Street

In Parksville

2 Bedroom House $265.00

3 Bedroom House $305.00

RESIDENT MANAGER

House No. 3

Phone 248-5574

CARETAKER COUPLE REQUIRED

1623 BARKSDALE DRIVE

3 bedrooms plus in-law suite, seaview, post and beam, marble tub, vanities in each bedroom, 1½ baths, built-in vacuum, built-in dishwasher, two old brick fireplaces, landscaped and fenced, 2-car garage with automatic door, over 2800 sq. ft. in an area of very good homes, schools and transportation within 2 blocks, heavy shaked roof.

TO VIEW

Phone 477-9782 or 384-0154

ASKING $112,000 — OPEN TO OFFERS

This announcement appears as a matter of record only

CAN. $5,978,711

ABACUS

ABACUS CITIES LTD.

First Mortgage Loan

Queens Park Village, Calgary, N H.A. Condominium Project

The private placement of this security was arranged by the undersigned.

Stanmor Financial Corporation

Vancouver . Victoria . Edmonton . Calgary

DENNIS A. LATHAM

B.Sc., M.B.A., LL.B.

BARRISTER AND SOLICITOR

wishes to announce the opening of his law office at:

210-612 View Street

P.O. Box 1441

Victoria, B.C. V8W 1J5

Telephone 388-7575

EFFECTIVE AUGUST 1st, 1977

Giant 3¢ Sale!

NEW AND DEMO'77 GREMLINS IN STOCK

3¢ Will buy an automatic transmission or rear defogger, underseal, power disc brakes

Gremlin

GOOD SELECTION

4 and 6 CYLINDER MODELS

REG. MIDGLEY MOTORS LTD.

AMC DEALER

736 CLOVERDALE

Dealer Lic. DLK 002447A

389-8786

Campbell Names Merger Applicants

NEW YORK (AP) — Edmonton Oilers, New England Whalers, Cincinnati Stingers, Houston Aeros and Winnipeg Jets of the World Hockey Association have made application to join the National Hockey League for the 1977-78 season.

NHL president Clarence Campbell said in an interview today applications by the five teams had been received and were in the process of being forwarded to the governors of the NHL for consideration.

The application of a sixth team — Quebec Nordiques say one source — was expected to be received later today. The WHA's fact-finding committee on merger met with representatives of the sixth team in Toronto today.

The NHL governors will meet here next Tuesday and Wednesday to decide whether to expand and, further, whether the applications by the WHA teams meet the requirements for NHL membership.

"There never has been a plan authorized for expansion," said Campbell by telephone from his Montreal office.

WHA executives were tight-lipped Thursday after emerging from a meeting here during which each of the initial five applicants produced a certified cheque for $1.5 million as part of a down payment towards prospective NHL membership.

The officials admitted only that five teams had made application and that a sixth would be added.

Should the NHL decide to expand and the WHA applications are accepted, Birmingham Bulls, Indianapolis Racers and Calgary Cowboys would cease to operate.

Those clubs would be compensated by a payment pool of funds deposited by the ongoing WHA members. A similar arrangement was worked out for the American Basketball Association franchises which were not accepted by a National Basketball Association expansion.

A contingency plan has been formulated by the NHL by which the six WHA teams would play amongst themselves during their first year of membership, with the top four teams making the Stanley Cup playoffs.

Because the current NHL playoff formula did not consider possible expansion, a slight revision in the structure will have to be made. That will be another matter before the governors, should they decide to accept the applications.

After the applications had been forwarded Thursday, Nelson Skalbania, the trustee from Edmonton, said the sixth franchise was the "troublemaker."

He said that the WHA fact-finding committee "has a meeting tomorrow morning with the sixth franchise person that we have some problems with." Later he said the meeting was scheduled for Toronto.

Can you name the sixth franchise? he was asked. "We're requested not to. It's not Birmingham. It's not Houston."

Other members of the committee are Bill Dewitt of Cincinnati, Harrison Vickers of Houston and Howard Baldwim of New England.

Vickers said that Houston delivered its $1.5 million cheque and that he was "delighted" with the outcome of the meeting.

The meeting room at the Essex House was like a revolving door as owners and lawyers were in and out all afternoon.

Finally, the trustees broke up and officials began their hurried departure.

Larry Gordon, executive vice-president, had a brief statement, saying:

"There are five franchises that have solid applications for joining the National Hockey League and we're working on a sixth now and we think that'll be resolved very shortly, in a couple of days

Gordon said that the WHA meeting, originally scheduled for Montreal, was shifted to New York because the NHL had requested that the WHA deliver the applications by 3 p.m. Thursday.

Gary Clark, the WHA's public relations director, said that it wasn't a financial problem with the sixth franchise "but purely the logistics of completing the application and filing it."

WHA president Bill MacFarland said the trustees went over the applications before their delivery to the NHL, "and we reviewed the indemnity agreements with those people who aren't applying."

He said he didn't know about the Toronto meeting. As far as he was concerned, he was going to Seattle. But there would be some WHA officials in New York while the NHL governors are meeting next week.

MacFarland said that Calgary Cowboys, Indianapolis Racers and the defunct San Diego Mariners and Phoenix Roadrunners all passed up NHL applications.

—Irving Strickland photo

MEASURING BOWLS during semi-final of Vancouver Island men's pairs lawn bowling championship Wednesday at Oak Bay Club greens are (left to right) Cliff Waller and Drummond Armstrong of host club and Doug McDonald and Stan White of Vancouver. Waller and Armstrong went on to win 14-11 and gain berth in final on Saturday against Gordon Coughtry and Harry Woolard of Nanaimo, who defeated George McFarlane and Pat Colbert of Lakehill 14-11 in other semi-final.

Canadian Clubmates In World-Record Duel

MONTREAL (CP) — Graham Smith of Edmonton is Canada's newest sports hero today and he can thank friend and team-mate Bill Sawchuk for part of his success.

Smith, 19, won an electrifying duel with Sawchuk to set a world record of two minutes, 5.31 seconds in the 200-metre individual medley Thursday night at the Canadian swimming championships, erasing the old record of 2:06.08 held by Bruce Furniss of the United States.

The two swimmers touched the finish in unison, but the electronic timing system gave Smith the win, the world record and a place in Canadian sports history.

Sawchuk, 18, the disappointed runner-up, looked up at the scoreboard and slammed his hand against the end of the pool. The Thunder Bay, Ont., swimmer was timed in 2:05.41, also well under the old record.

The two have been friendly rivals in the medley events since they became teammates at the Thunder Bay Thunderbolts team in their early teens. They shared the old Canadian record in the 200 of 2:08.37 and decided several weeks ago to take a run at the world record during this meet.

"I know for sure that if I didn't have Bill beside me pushing me in that last 100 metres I wouldn't have set the record," Smith said.

Smith, who came back from school in the U.S. for the summer to train with the Thunder Bay squad under coach Don Talbot, showed his appreciation by grabbing his teammate's hand and raising it in a victory salute while both stood on the winners' podium.

"He's every bit as worthy as I am," Smith said to reporters.

The Thunder Bay teammates traded the lead throughout the race. Sawchuk opened an early advantage in the butterfly and backstroke lengths of the Olympic Pool, but surrendered the lead to Smith in the 50 metres of breaststroke, the Edmonton swimmer's best stroke.

Coming out of the final turn into 50 metres of freestyle, Smith had a lead of about two feet. But Sawchuk, at his best in the freestyle, relentlessly closed the gap and might have beaten Smith if the race had gone a metre further.

"Bill and I and coach Talbot had planned on this a couple of months before, that both of us were going to be out for it this time," Smith said.

"I was disappointed I didn't win, but I'm glad for the time I did—I'm glad for Graham," Sawchuck told reporters.

Sawchuk may have lost that duel, but he came back only 20 minutes later with perhaps a more meaningful performance to win the 200-metre freestyle in Canadian record time of 1:53.66, just under the old mark of 1:53.86 held by Stephen Badger of Winnipeg.

The world record and Sawchuk's gritty performance tended to overshadow another big win for the Smith family, some of whom were part of the crowd Thursday night.

Graham's sister Becky, 18, an Olympic medallist here last year, won the women's 200 medley in 2:18.51, bettering her own mark of 2:20.64. Becky received a push to her record, too, as Olympic team Nancy Garapick, 15, of Halifax set a fast early pace and then stayed close the Smith after surrendering the lead.

In other finals, Cheryl Gibson of Edmonton won her third gold medal of the meet by taking the women's 200-metre butterfly in 2:16.56. Mike Bruner of Stockdon, Calif., swimming for the Canadian Dolphins Club of Vancouver, won the men's 200 butterfly in 2:03.01, well off his own world record time of 1:59.23 he set winning the gold medal at the Olympics here last year.

And Gail Amundrud, 20, of Vancouver prevailed over Garapick to win the women's 200 freestyle in 2:04.39.

Toronto's Olympium Club of Etobicoke took the men's 400-metre medley relay in Canadian record time of 3:54.39, breaking the old mark of 3:55.69 held by the Dolphins, while Pointe Claire Swim Club from suburban Pointe Claire won the women's relay in 4:24.69.

Macs Finish With Victory

COQUITLAM — Victoria McDonalds, sparked by a four-goal effort from Terry Jay, tripped Coquitlam J-Hawks 16-13 in their final regular season game in the Western Canada Major Junior Lacrosse League here Thursday.

The Macs held period leads of 6-4 and 15-10 en toute to winning their 13th win in 28 starts. Victoria finished third in the five-team league.

Jeff Whitney-Griffiths added three goals for Bakers while Mark Roberts, Tary Pollock and Doug Angrove each scored twice. Bob Derraugh, Paul Michael and Scott Browning contributed singles to the attack.

Paul Madaso and Erik Otterstrom led the way for Coquitlam with three goals apiece.

McDonalds had only 11 regular players on the roster and bolstered the lineup with five pickups from the junior "b" Juan de Fuca Whalers.

The Victoria club's difficulties were compounded by the loss of Rhys Wickes during the second period through a match penalty.

Playoff semi-finals open Tuesday in Burnaby with McDonalds and first-place Cablevision meeting in the first game of a best-of-seven series. The second game is scheduled for Thursday at Victoria.

	P	W	L	F	A	Pts
Burnaby	26	25	1	531	307	50
New West.	27	21	6	439	282	42
VICTORIA	28	13	15	407	437	26
Coquitlam	27	5	22	288	472	10
Richmond/	26	3	23	278	445	6

Next game: Tonight — Burnaby at New Westminster.

Fan Loses Court Case

PROVIDENCE (AP) — The Rhode Island supreme court has ruled that a Warwick woman who was hit in the eye with a hockey puck at a Rhode Island Reds' American Hockey League game is not entitled to damages.

In a unanimous decision, the court said Sylvia Kennedy and her husband, Curtis, voluntarily assumed a risk by buying tickets in an area that wasn't shielded from the ice.

RANDY BURGOYNE DIES

Randy Burgoyne, a coach of the B.C. Senior Babe Ruth baseball champion Victoria Firefighters, died at the age of 30 Wednesday following a lengthy illness.

Before turning to coaching, Burgoyne played baseball for the Babe Ruth, Colt and Connie Mack organizations. He coached in the Colt League for five years and twice took teams to world series competition.

Burgoyne is survived by his wife, Judy, daughter, Michelle, three, and son Marc, nine months.

Ron Stewart To Pilot Kings

LOS ANGELES (AP) — Ron Stewart, who spent 21 years in the National Hockey League as a player, was named coach of Los Angeles Kings Thursday.

He replaces Bob Pulford, who resigned to become coach and general manager of Chicago Black Hawks.

Under Pulford last season, the Kings finished second in the Norris Division with a 34-31-15 record and 83 points. They advanced to the quarter-finals of the Stanley Cup playoffs before losing to Boston Bruins.

Stewart, 45, who previously coached two seasons in the Kings' farm system, comes to Los Angeles from New York Rangers, where he served as director of player personnel.

In 1973-74, Stewart coached the Kings' affiliate at Portland, taking the club from last place to second and then to the final round of the Western League playoffs. The following season, his American League team at Springfield, Mass., finished third in the league and then won the playoffs.

Stewart is the second coach to be appointed to an NHL club this week. On Thursday, Marcel Pronovost was officially introduced to a news gathering as coach of the Buffalo Sabres and St. Louis Blues have called a press conference today at which time Leo Boivin is expected to be named coach.

HOCKEY PRESIDENT

MONTREAL (CP) — Marcel Robert of Trois-Rivieres has been named president of the Quebec Major Junior Hockey League.

Saanich Leading Lacrosse Playoff

Saanich E. J. Hunter tripped Victoria Strathcona Stingers 13-10 Thursday night at Esquimalt Sports Centre in the opening game of the best-of-three playoff final in the Vancouver Island Junior "B" Lacrosse League.

The second game is scheduled for Tuesday at 9 p.m. in Pearkes Arena and the third game, if necessary, is set for Thursday at 8 back at Esquimalt.

Both teams, meanwhile, will hone their skills in exhibition games against Burnaby Cablevision, the team which will represent B.C. at the Canada Games, this weekend.

Stingers, who Burnaby edged out for the Games berth, face the visiting squad at 7:30 p.m. Saturday at Pearkes Arena and Hunters take on the team at 9 a.m. Sunday at the same site.

Canadians in Semis

TAMPERE, Finland (CP) — The cox four squad was the only Canadian entry to advance Thursday to semi-final competition as the opening day of the world junior rowing championships was dominated by East and West Germany and the Soviet Union.

The Canadian cox fours including Tom Penkrats of Brentwood College of Vancouver Island finished third in one of three heats, covering the Lake Kaukajaervi 1,500-metre course in five minutes, 2.83 seconds, 9.55 seconds behind the winning West Germans.

The top three finishers in each of the three heats held Thursday qualified for Saturday's semi-finals with the others going into repechage. Joining Canada in the semi-finals are heat winners West Germany, Czechoslovakia and the Soviet Union, along with East Germany, Austria, Italy, the Netherlands and Britain.

Burrards Blast Playoff Rivals

NEW WESTMINSTER (CP) — Vancouver Burrards took a 2-0 lead in their best-of-seven semi-final playoff series with New Westminster Salmonbellies Thursday by drubbing the home team 16-8 before 1,200 Western Lacrosse Association fans.

Rico Bellusci paced Burrards with four goals, while Mike Smith and Ron Pinder tallied twice. Others came from Pat Ryan, Doug Hayes, Bill Rawson, Dave Tasker, Dave Littzenberger, Ward Sanderson, Joe Marrello and Dale MacKenzie.

Vancouver opened up a 9-3 first-period lead.

New Westminster got two goals from Bob Tasker, while Norm Leuszler, Dave Matheson, Bill Mosdell, Ed Goss and Dave Wilfong added one apiece.

Vancouver goaltender Dave Evans blocked 52 shots while Ted Gernaey blocked 41 for the Bellies.

SPORTS MENU

TONIGHT

SOFTBALL
7 p.m. — Heywood Men's League, Remco Office Systems vs. Tri-Ho-se Movers, Heywood Avenue Park.

SATURDAY

SOFTBALL
7 p.m. — Senior "A" men's exhibition doubleheader, Victoria Bate vs. Portland Ray Bristow, Royal Athletic Park.

CAR RACING
7 p.m. — Time trials for super-stock program, racing at 8, Western Speedway.

CRICKET
1:30 p.m. — District Association, Albion vs. Saanich, Beacon Hill Park; Alcos vs. Oak Bay, Windsor Park.
1:30 p.m. — District Association all-overs match, Incogs vs. Cowichan St. Michael's University School.

COBLE'S FISHERMAN'S CALENDAR
Time for Each Day, "Tells When Fish Bite Best"

FOR THE WEEK AUGUST 7 THRU 14

SUN	MON	TUE	WED	THU	FRI	SAT	SUN
7	8	9	10	11	12	13	14
5:18 AM	6:04 AM	6:33 AM	7:39 AM	8:27 AM	9:15 AM	10:04 AM	10:52 AM

All times are Pacific Daylight Time — Copyright 1977

Blacker the Fish — Better the Day for Fishing

PORTLAND SQUAD POSES TOUGH TEST FOR BATES

Victoria Bate faces a rather impressive opponent in two senior "A" men's fastball exhibition doubleheaders this weekend at Royal Athletic Park.

Portland Ray Bristow's, who Bates tackle in twin bills starting at 7 p.m. Saturday and 1 p.m. Sunday, were runners-up in the Northwest regional championship last season and have been the Portland Metro League champions for the past 11 years.

Last weekend, Portland topped Peterbilt of Seattle 5-1 to win the "Rose Cup" tournament and earlier this season downed Santa Rosa during a trip to California.

The same Santa Rosa team beat Bate in three out of four games at the tail-end of their recent tour through the United States.

Portland's pitching staff appears formidable with Dan Woodman's season record at 27-3 and Virg Harstad now at 14-3.

The visitors are also strong in the batting department.

Brothers Dave, Jeff and Steve Newell are hitting .433, .333 and .325, respectively, and catcher Tim Norton specializes in home runs and has a .371 record.

WANTED
FOOTBALL PLAYERS
SAANICH VAMPIRES
Experience not necessary—Ages 14-16
REGISTRATION: Saturday, August 6, 10 a.m.
Braefoot Park

INTERNATIONAL FASTBALL
Portland Ray Bristow's
vs
Victoria Bate
(last home stand)
SATURDAY DOUBLEHEADER 7:00 P.M.
SUNDAY DOUBLEHEADER 1:00 P.M.
Royal Athletic Park
General Admission $2.50
O.A.P. $1.50
Children 75¢

B-5

SUPER STOCK RACING
THIS SATURDAY
SPECIAL ½ TIME RELAY RACE
McDONALDS BAKERS vs. WESTERN SPEEDWAY RACERS
• TROPHY DASHES • HEAT RACES
35-LAP FEATURE RACE
Adults $3.00 Students, O.A.P. $2.50
Children 6-12 $1.00
Gates Open 6 p.m. Time Trials 7 p.m.
Racing Action 8 p.m.
WESTERN SPEEDWAY
"More Action for Your Dollar"
THIS PROGRAMME RATED "G"
FOR FAMILY VIEWING
B-5

OUTDOORS
stewart lang

Salmon Fishing Outlook Good in Two Vicinities

Salmon fishing prospects this weekend are great around the southern tip of Vancouver Island and in the vicinity of Campbell River.

Erv Steeter landed the heaviest chinook of the week at Sooke. He was fishing with strip off the Bluffs on Sunday when he boated a 43 pounder to go with other catches weighing 26 and 18½ pounds.

On Monday, however, Tom Wood came close with a 42-pounder landed on minnow off Secretary Island.

Good catches of coho to 10 pounds. Pinks and sockeye have also come in from these spots and Possession Point on minnows, strip and anchovies.

Otter Point, too, is producing. Jim Liu landed a limit consisting of a 32-pound chinook and three coho weighing seven, six and six pounds Thursday morning while trolling anchovies at the 25-foot depth close to shore.

Many of the larger fish have been landed by fishing right close to the kelp beds in shallow water. So, if you want a big one, be prepared to lose a little gear.

Ernest J. Dowd came back to Becher Bay with a fantastic limit catch weighing a total of 129 pounds Wednesday after fishing off Secretary with minnow. Individually, his fish weighed 37½, 36, 28 and 27½ pounds.

★ ★ ★

The main return to Becher, however, has been from the Trap Shack area using about 12 ounces of weight and from 40 to 75 feet of line.

Good fishing was reported from Pedder Bay, where chinooks to 27 pounds and coho to six are coming in from the Kelp Bed and William Head areas. Strip or minnow is the preferred bait for trollers but a few noteworthy catches have started to come in on Stingsildas.

Jim Drinkwater won the July Trophy for the largest chinook weighed in at Pedder Bay with a 39:04 pounder.

Oak Bay fishermen are landing chinooks to 27 pounds along with a few coho off Trial Island and the Discovery Light using super-strip or Stingsildas.

Action started to pick up Monday morning at Sidney, where fishermen are landing pinks to seven pounds on hootchies and small pink spoons trolled close to the surface.

In addition, chinooks to 15 pounds and coho to seven are being picked up off Coal Island and Fairfax Point on Morsby Island. Squirts, fished with 80 to 110 feet of line, are working best with green the top choice for chinooks and pink preferred for coho.

Deep Cove fishermen are landing chinooks to 22 pounds on the inside of Wain Rock and off Moses Point at depths of between 100 and 150 feet. Coho to eight pounds are starting to show off Wain Rock, Hatch Point, Whiskey Point and Pat Bay at the same depths.

★ ★ ★

Strip is the top producer for both chinooks and coho.

Mill Bay, Bamberton and Coles Bay waters are yielding chinooks to 22 pounds along with a few coho on strip trolled with 100 to 200 feet of wire line and planer.

All the favorite spots in Finlayson Arm are producing good numbers of chinooks to 14 pounds and a few coho to seven.

At Campbell River, excellent catches of chinooks to 40 pounds and coho to seven are coming in from the Cape Mudge, Copper Bluff, Indian Village, Red Buoy and Black Buoy areas.

Best results were noted on strip, Stingsildas and Buzz-Bombs.

Further south, fishermen are picking up fair catches of coho to seven pounds on bucktails, Flashtails and Rapella lures in surface waters off the south end of Hornby Inland.

Rainy and Holford bays and Swale Rock at the entrance to Alberni Inlet have yielded chinooks to 25 pounds on deeply-trolled strip.

Moochers are landing chinooks to 25 pounds in Cowichan Bay as well as off Bold Bluff.

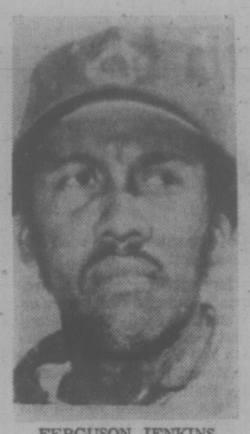

FERGUSON JENKINS
. . . ends frustration

Fergy Sheds Frustration; Thurman Sprouts Stubble

By The Associated Press

Ferguson Jenkins isn't used to this sort of thing.

"I've been struggling," says the Boston Red Sox pitcher. "I've had other things on my mind."

For many years a big winner in the major leagues, the venerable right-hander had gone six weeks without a victory this season. On Thursday night, he finally ended his frustration.

"Now I feel like I'm contributing," the Chatham, Ont., native said after pitching a three-hit, 3-1 decision over Oakland A's in an American League baseball game. "Maybe this will help us put a big winning streak together."

Jenkins blamed his lack of aggression for the victory drought which began after his 7-3 triumph June 23 over Baltimore Orioles.

"The team has been playing well, but I haven't," Jenkins said.

Against the A's, he seemed to be as good as ever, however. While improving his record to a modest 8-7, Jenkins faced only 29 batters and threw only 81 pitches.

In other American League games, Kansas City Royals blanked Toronto Blue Jays 8-0, Chicago White Sox beat Texas Rangers 5-4 and Detroit Tigers turned back Minnesota Twins 4-2.

In National League action, Atlanta Braves stopped Montreal Expos 5-2 and Philadelphia Phillies edged San Diego Padres 2-1 in 10 innings.

A seventh-inning single by Steve Dillard off Oakland's Vida Blue, 10-13, broke a 1-1 tie, scoring Dwight Evans, who had opened the inning with a single. Rick Burleson followed with a broken-bat single to left for the final run.

Jenkins, who was 0-2 in his last six starts, walked none and struck out two while sending the A's down to their sixth consecutive loss.

Fred Patek knocked in four runs with a homer and two sacrifice flies to lead Kansas City over Toronto. Larry

In off-field action, the rift between New York Yankees' catcher Thurman Munson and club owner George Steinbrenner appears to be growing — on Munson's face.

Though Steinbremner es-

★ ★ ★

NATIONAL LEAGUE
Eastern Division

	W	L	Pct.	GBL
Chicago	61	43	.587	—
Philadelphia	61	44	.581	½
Pittsburgh	60	46	.566	2
St. Louis	59	48	.551	3½
Montreal	50	56	.472	12
New York	45	59	.433	16

Western Division

	W	L	Pct.	GBL
Los Angeles	67	40	.626	—
Cincinnati	53	52	.505	13
Houston	50	56	.463	17½
San Francisco	48	60	.444	19½
San Diego	46	64	.418	22½
Atlanta	39	68	.358	28½

San Diego 001 000 000 0—1 4 0
Philadelphia 100 000 000 1—2 7 0
Freisleben, Spillner 5-3 (10) and Tenace; Christensen, McGraw 6-2 (8) and Boone.

Montreal 020 000 000—2 9 0
Atlanta 013 000 01x—5 10 0
Bahnsen 6-5, Alcala (4), Atkinson (7) and Carter; Solomon, 3-1, Hanna (9), Campbell (9) and Pocoroba. Home runs: Montreal — Carter (17th); Atlanta — Pocoroba (4th).

AMERICAN LEAGUE
Eastern Division

	W	L	Pct	GBL
Boston	61	43	.587	—
Baltimore	61	44	.581	½
New York	59	47	.557	3
Detroit	47	56	.456	13½
Cleveland	46	57	.447	14½
Milwaukee	47	60	.439	15½
Toronto	36	68	.346	25

Western Division

	W	L	Pct	GBL
Chicago	63	41	.606	—
Minnesota	62	47	.569	3½
Kansas City	58	45	.563	4½
Texas	57	46	.553	5½
California	49	54	.476	13½
Seattle	46	63	.422	19½
Oakland	42	63	.400	21½

Texas 000 100 300—4 10 0
Chicago 001 301 00x—5 10 0
Bibyleven (10-10), Lindblad (6) and Sundberg; Stone (11-7), Hamilton (7), Lagrow (7) and Essian.

Boston 001 000 200—3 9 0
Oakland 010 000 000—1 3 1
Jenkins 8-7 and Fisk; Blue 10-13 and Sanguillen.

Toronto 000 000 000— 0 9 0
Kansas City 032 110 10x— 8 12 0
Jefferson (6-12), Willis (3), Johnson (5), Murphy (8) and Ashby; Gura (4-5) and Porter. Home run — Kansas City, Patek (3rd).

Detroit 101 001 100— 4 12 1
Minnesota 010 000 105— 7 4 0
Rozema (11-4) and May; Redfern (4-7), Burgmeier (7), Johnson (8) and Wynegar. Home run — Detroit: Staub (13th).

THURMAN MUNSON
. . . beard returning

There was speculation that Munson was grooming the shrubbery as a test of the code to provoke a confrontation with Steinbrenner and, possibly, a trade.

Munson clashed with Steinbrenner over salary last winter and was known to be troubled by the continuing storm between Steinbrenner and Martin during the crisis-riddled times when it appeared Martin's firing was imminent.

established a dress and grooming code for the team last spring — one that forbids beards, long hair and long sideburns — Munson currently sports a seven-day growth on his cheeks and chin.

Asked if he was asking for trouble by flouting the code, Munson replied: "I'm not asking for anything." He says, referring to the code: "Isn't that against the Constitution? Isn't that against the employment act or something?"

Then he said: "I'll blame it on the writers. Writers have beards." There has been continuing tension between certain players and the media virtually since training camp.

"I had one (beard) before 1975, the year I hit .318," the catcher recalled, admitting that if manager Billy Martin "doesn't mind, it'll probably mean George might."

That was in reference to various differences of opinion between the manager and owner.

HERMAN

©1977 Universal Press Syndicate 7/5

"Well, now we know who's been swiping your hormone pills."

Aztecs Blank 'Caps

VANCOUVER (CP) — Bill Mishalow was outstanding in goal to lead Los Angeles Aztecs to an exciting 2-0 North American Soccer League win over Vancouver Whitecaps before 18,037 fans Thursday.

Mishalow, the Aztecs backup goaltender, was particularly strong in the second half, taking away sure goals from Horst Koeppel and Buzz Parsons.

Vancouver dominated play in the second half, but Mishalow came up big when he had to earn his third shut-out of the season.

The Aztecs, who led 1-0 at half time, scored the second goal with only 65 seconds left. Miro Rys took advantage of a tired Vancouver defence and slipped the ball past Whitecap goaltender Arnie Mausser from 15 yards out.

Aztecs midfielder George Best scored the only goal of the first half on an indirect free kick. Mausser got a piece of Best's hard shot, but the ball slipped out of his hands and trickled over the line.

The Vancouver loss, combined with a 5-0 Seattle win over Hawaii Thursday, moves the third-place Sounders to within two points of the Whitecaps in the fight for play-off positions in the western division of the NASL.

Vancouver plays its final game of the season Sunday in Portland while Seattle is at Los Angeles.

Pacific Canoe Base
CANOE SALE — AUG. 1 TO 13
12 ONLY 16' Penwood Fibreglass Canoes, Reg. $315 — $285
1 ONLY 16' Chestnut Canoe Reg. $460 — $365
2155 DOWLER PLACE, VICTORIA
1 Block North of Arena 382-1243
8-5 Open 12 noon to 5:30 Tues. through Fri., 9:30-4:00 Saturday

SUPER SALE
PRATT & LAMBERT

EXTERIOR LATEX HOUSE PAINT
Regular $15.65 per gallon
SUPER SALE PRICE $10.95 (per gallon)
Both white and many pastel colors.
EXTERIOR ALKYD RUSTIC STAIN
4 standard colors to choose from:
Cedar, Mahogany, Redwood and Walnut.
Regular 13.95 per gallon.
SUPER SALE PRICE $10.95 (per gallon)
available at
NATIONAL PAINT STORES LTD.
1580 FAIRFIELD RD. 595-1044
(in the Fairfield Plaza)
7-29 Come and see Jim Hoskins

We're BURSTING AT THE SEAMS!
FINAL FACTORY SHIPMENT
1977 MODELS HERE NOW!

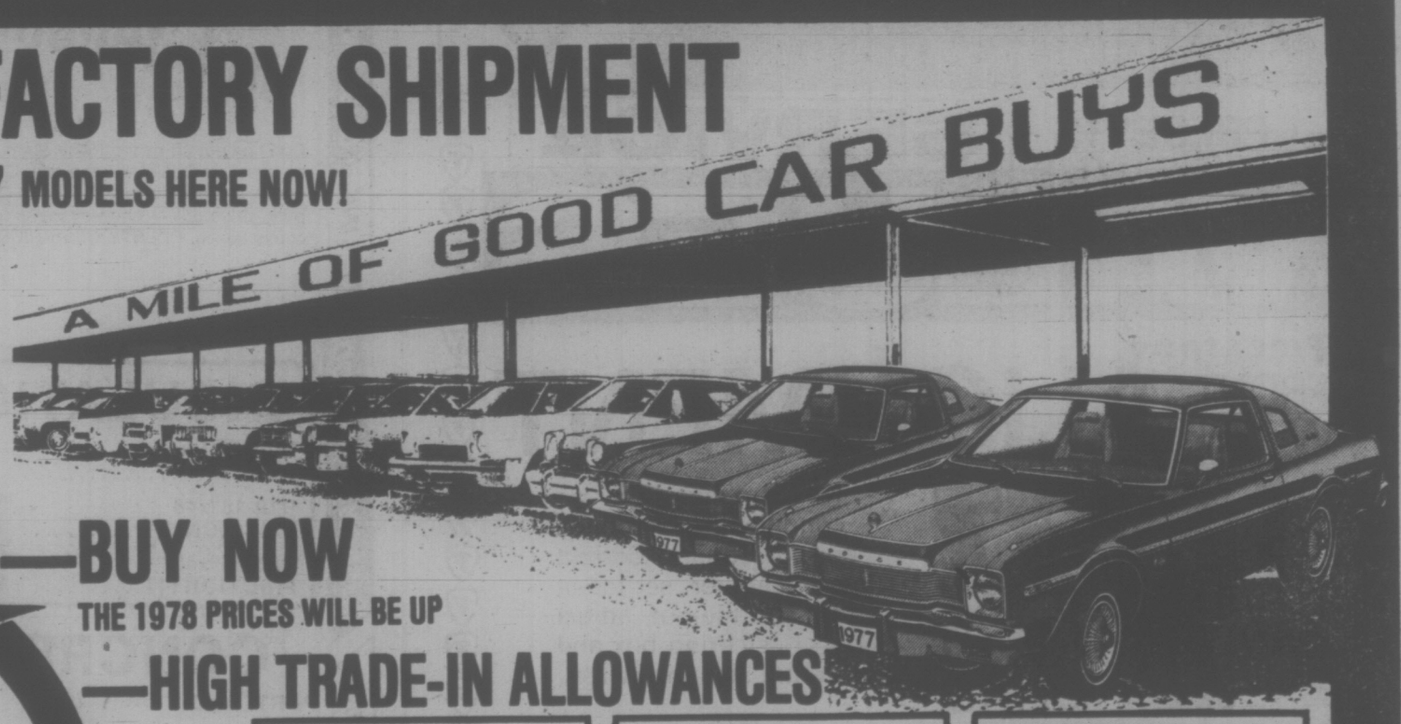

GOOD BUY!
5 ONLY!
1977 CHRYSLERS
Newport 4-Dr. Hardtops
Electric defroster, locking gas cap, 50/50 vinyl bench seat, steel belted radial tires, body side mouldings, etc.
$6288 each

—BUY NOW
THE 1978 PRICES WILL BE UP
—HIGH TRADE-IN ALLOWANCES!

EXAMPLE:
STOCK No. 7357
'77 ASPEN 4-DOOR SEDAN
6-cylinder, automatic, power steering, electric defroster, whitewall tires, etc.
$4888

EXAMPLE:
STOCK No. 7252
'77 CORDOBA
Whitewall tires, electric defroster, remote mirror, locking gas, AM/stereo tape, tilt steering wheel, vinyl roof, etc.
$6788

EXAMPLE:
STOCK No. 7676
'77 MONACO BROUGHAM 4-DOOR SEDAN
Automatic, power steering, radio, vinyl roof, electric defroster, rear speaker, etc.
$5788

STOCK No. 7409
'77 ASPEN WAGON
Whitewall tires, light pkg., deluxe insulation pkg., 6 cylinder, automatic, electric defrost, remote mirror, lighter, locking gas cap, radio, power steering, wheel covers, etc.
$5688

STOCK No 7541
'77 COLT 4-DOOR SEDAN
4-speed, 1600 c.c. engine, whitewall tires, bucket seats, electric rear window, radio, rally wheels, etc.
$3988

STOCK No. 7444
'77 ARROW GS 2-DOOR HATCHBACK
1600 c.c. engine, 4-speed, electric defroster, bucket seats, radio, rally wheels, whitewall tires, etc.
$4088

★ 3 years of oil changes as per manufacturer's specifications. ★ Instant Bank Financing — No Down Payment on Approved Credit.
8-5

VICTORIA DODGE CHRYSLER
819 YATES ST. HOURS: Mon.-Fri. 9-9, Sat. 9-5 PHONE: 384-8174 Dealer Licence No. D00867A

Ontario Takes Cricket Crown

TORONTO (CP) — Ontario clinched the Canadian national senior cricket title Thursday with a come-from-behind victory over British Columbia.

Replying to British Columbia's score of 76 runs all out, Ontario scored 77 for 9 after losing its first six wickets for 17 runs to retain the championship, last held in 1975.

Ontario's comeback was paced by the batting of Cecil Marshall (22) of Ottawa and Jitu Patel (17) of London. Their seventh-wicket partnership produced 34 runs.

Ontario bowlers John Vaughan of Ottawa took five wickets for 16 runs and Keith Walters of Toronto two for 23 runs. Top scorers for British Columbia were Richard Norris (23) and David White (13 not out), both of Vancouver.

Moving into second place Thursday was Quebec which scored 170 runs for 7 to beat Alberta, all out for 99.

SOOKE GIRL WILL CARRY GAMES' FLAG

Angela Cramer, 12, of 6853 Beaton Road, Sooke, has been chosen to carry the B.C. banner at the opening of the Canada Summer Games in St. John's, Newfoundland, Sunday.

Angela, 12, is a member of the B.C. archery team and the youngest competitior in the games. She earned her Olympian indoor badge in March, was second in the B.C. indoor championships in 1976, third in the Junior Olympic Program indoor championships in 1976 and first in the JOP indoor championships in 1977.

The opening will be televised.

Merchants Wrap Up McGinnis League Title

Sooke Merchants scored seven runs in the seventh inning Thursday to defeat Molsons 11-1 and clinch first place in the Stuffy McGinnis Men's Softball League at Central Park.

Ron Fedosenko struck out nine batters and allowed only one base on balls while pitching a four-hitter for the victory.

Al Govenlock led Sooke batters with two singles in three trips to the plate. He scored three times and drove in two runs.

Bob Wilson, Wayne Stolth, Bill Wilson asd George Graham were all two-for-four.

Meanwhile, at Sanscha Park, Seaboard Properties evened their best-of-three Sidney Men's League semi-final playoff series at 1-1 by defeating Sidney Hotel, 7-2.

Hotelmen won the opener, 6-1.

Don Frampton and Dale Ewasiuk smashed home runs to lead Seaboard batting and Wayne Kripps recorded the pitching victory.

The deciding game is scheduled for 6:30 p.m. Sunday and the second game of the other series between Travelodge and Harvey's Sporting Goods, who won the opener 5-4, is set for the same time and site tonight.

In Heywood Men's League play, Ted Dale struck out eight while hurling a two-hitter to lead Hygrade Radio to a 3-1 upset decision over Castle Properties at Heywood Avenue Park.

Hygrade opened up a two-run lead in the first inning on a sacrifice fly by Chris James and a single by Andy Wolton but Bill Flynn cut the lead in half with a solo home run in the third. Jack Petrie singled in the insurance run in the fourth frame.

Sooke	300 601 7	11	2
Molsons	000 100 0	1	4

Fedosenko and Govenlock; Strandlund, Kilgour (7) and Emerick.

SEARS AD CORRECTION

Several errors appeared in Sears 'Get Your Money's Worth' and 'Kenmore Days' circular delivered to your home this week. Pg. 1, item-g 'Patchwork sheets' will not be available. Pg. 9, item-b "Montessa' carpet has been delayed and sale price will be honoured when stk. arrives. Item 9f, is available in 5 colors not 7. The following Kenmore appliances have been delayed in production and will be available on approx. dates: 47900, 77970 — Aug. 31; 64060, 64660, 54070 — Sept. 15, 57970 — Oct. 15. Our apologies for any inconveniences caused.

Wendy Advances To Singles Semis

OTTAWA — Wendy Barlow is the lone Victorian to survive the quarter-final round of the women's singles play in the Canadian national tennis championships at Rideau Lawn Tennis Club on Thursday.

Miss Barlow defeated Kathy Morton of Cambridge, Ont., 6-1, 6-0 while Nina Bland, also of Victoria, dropped a 3-6, 6-3, 6-2 decision to top-seeded Marjorie Blackwood of Ottawa.

In other matches, Nicole Marois of Quebec City topped Pat Sinclair of Toronto 6-0, 6-1 and second-ranked Andree Martin of Montreal ousted Pam Gollish of Don Mills, Ont., 6-2, 6-0.

In men's play, 10th-seeded John Picken of Burnaby downed Jim Boyce of Ottawa 6-1, 7-6; top-seeded Harry Fritz of Toronto beat Vancouver's Bob Puddicombe 6-0, 6-3; eleventh-seeded Robert Bettauer of Vancouver upset third-seed Richard Legendre of Quebec City, 6-3, 6-1; and Toronto's Dale Brown defeated Dave Brown, also of Toronto, 6-2, 4-6, 10-8.

CITY SQUADS TO OPPOSE LONDON TEAM

Two teams from the Lower Island Juvenile Soccer Association will face the touring Kelsey Park Grammar School of London, England, in exhibition matches early next week.

Gorge FC of Division IV will tackle Kelsy Park at 6:45 p.m. Monday at Royal Athletic Park and Juan de Fuca of Division III will take on the visiting side at 6:30 p.m. Tuesday at Juan de Fuca Park.

The English side, composed of boys 15 and 16 years of age, is also playing matches in Prince George, Kamloops, Vernon and Kelowna.

Admission to Monday's match is $1 for adults and 50 cents for students and pensioners. A silver collection will be taken Tuesday.

Dean for Suzor

PHILADELPHIA (UPI) — The Philadelphia Flyers Thursday traded defenceman Mark Suzor, top draft pick in 1976, to the Colorado Rockies for left winger Barry Dean.

Suzor played in four National Hockey League games for the Flyers last year.

COME TO SALMON COUNTRY

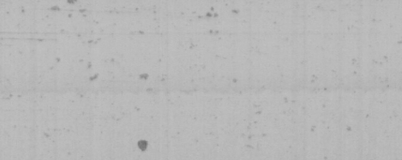

MODERN RENTAL BOATS
Fibreglass 9.9 h.p. and 20 h.p. outboards
RESERVATIONS REQUIRED

PEDDER BAY MARINA
Metchosin—off Rocky Point Rd. 478-1771

Adanac Pool Supplies
3347 Oak Street
In Hashna Court
388-7921

THE HEAT-MAKING SOLAR BLANKET

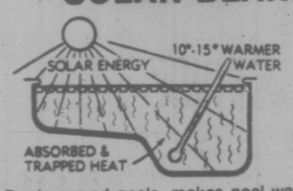

A MINI-HEATER

For inground pools, makes pool water 10-15 degrees warmer. For above ground pools 15-20-? degrees warmer.
The Solar Blanket, a mini-heater for a mini-price, and FREE FUEL!

ORDER NOW — DON'T BE LEFT OUT IN THE COLD
VICTORIA'S SWIMMING POOL SUPPLY STORE
EVERYTHING FOR SWIMMING POOLS
OPEN MON...SAT. 9-5 388-7921
8-5

VAROOOM!
TRIUMPH SPITFIRE

Only $5485
A very sleek, classy sports car with all the VAROOOM you want... at a very pleasing price!

PLIMLEY
ESTABLISHED 1893
1010 YATES 382-9121
8-5

OAK BAY VILLAGE SHOES
SPECIALS FOR MEN

BLUE SUEDE
— MADE IN SPAIN —
Wallabee-style casual shoe with blue suede leather upper and crepe sole. SIZES 7½ to 12.
SALE PRICE 15.95

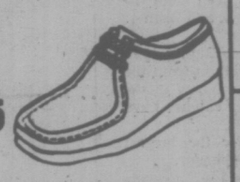

SANDAL CLEARANCE
We still have a good size range left in four summer sandal styles, SIZES 7 to 11.
SAVE UP TO 7.00

WRANGLER
SHOES FOR JEANS

All leather casual shoes created by WRANGLER, made by JARMAN. 2 STYLES — SIZE RANGE 4 to 11.
SALE PRICE 22.95

This famous boating shoe has a special anti-slip rubber sole and blue canvas upper with white trim. SIZES 7 to 11.
SPERRY TOP-SIDER
SALE PRICE 14.95

FISHERMAN'S ROMEO

Dark brown steer-hide upper, leather welt and insole, steel shank. Zebra sole. SIZES 7 to 12. Reg. price 36.00.
SALE PRICE 27.95

598-3031 CHARGEX
OPEN FRI. TO 9
Regular Hours: 9-5:30 Mon.-Sat.
598-3031
2238 OAK BAY AVE.
8-5

COOK / LINK / CUBBON IN COLWOOD / LINK / CUBBON ON COOK

We've got ourselves fenced in . . . but we're sure not fencing you out!

Don't be put off by the fence, it's business as usual on Cook — in the mill. Our temporary entrance is on North Park. Drive in, park, drive out — one way traffic for your convenience. PLENTY OF PARKING!!!

HERE'S HOW YOU GET AT US . . .

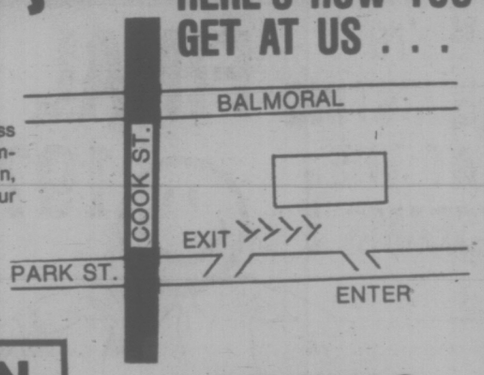

INSULATION

FIBREGLAS ROLL R-7	7.99 ROLL
R10-15"x48 FRICTION FIT	11.43 CTN.
R20-15"x48" FRICTION FIT	10.68 CTN.

ROOFING

210 LB. SHINGLES	20.46 SQ.
50 LB. ROLLED ROOFING	8.39 ROLL
90 LB. ROLLED ROOFING	9.98 ROLL

CONCRETE

PORTLAND CEMENT — 80 LB.	2.79
PRE-MIX CONCRETE	1.79
PRE-MIX MORTAR-TOPPING	1.99

DOORS

REJECT BIFOLD SLABS	1.99 EACH
REJECT LOUVERED SLABS	4.79 EACH

GYPSUM BOARD	CEILING TILES	SCREEN DECORATIVE BLOCKS	POLY	2x4x8'
4x8x⅜ Regular 2.85	12x12 J.M. Plain White 64 Sq. Ft. ⅝" 9.99 Ctn.	12x12x4 69¢	2 MIL 500 SQ. FT. 3.98 ROLL	UTILITY (Precut) 88¢
4x8x½ Regular 2.97				

CUBBON LINK
in COLWOOD 2650 Nobhill Rd. 474-1281
on COOK 1720 Cook St. 384-8181
8-5
LINK / CUBBON ON COOK / LINK / CUBBON IN COLWOOD / LINK

Firestone®
PRESENTS SERVICE VALUES

Firestone® FRONT WHEEL ALIGNMENT
$7.77 MOST CARS
No extra charge for air conditioning or torsion bar adjustment. Correct caster-camber, set toe-in and toe-out, adjust steering box and centre steering wheel.

Firestone® ELECTRONIC TUNE-UP
Includes: NEW PLUGS, NEW POINTS, NEW CONDENSER, NEW ROTOR. We also adjust timing and carburetor, lubricate heat riser valve. Check distributor cap, cooling system, hoses, spark plug wires, coil, PCV valve, air filter and gas line filter. PARTS & LABOUR INCLUDED. MOST CARS AND LIGHT TRUCKS.

4 CYL.	6 CYL.	8 CYL.
$24.95	$29.95	$34.95

Firestone Stores
USE OUR Firestone CREDIT PLAN OR...
2882 DOUGLAS ST.
AT GARBALLY AT BURNSIDE
385-1404
ALSO IN NANAIMO AND COURTENAY
® Reg'd T.M. — Firestone Canada Ltd — Reg'd User
8-5

PLYMOUTH VOLARÉ SALE

53 BRAND NEW VOLARÉS MUST BE SOLD REGARDLESS OF PROFIT

1977 VOLARÉ 2-DOORS
FROM $4396
PLUS EQUIPMENT
$124 DOWN
$124 FOR 48 MOS.
CHOOSE FROM 13 CARS

1977 VOLARÉ 4-DOORS
FROM $4455
PLUS EQUIPMENT
$126 DOWN
$126 FOR 48 MOS.
CHOOSE FROM 22 CARS

1977 VOLARÉ STATION WAGONS
FROM $4838
PLUS EQUIPMENT
$136 DOWN
$136 FOR 48 MOS.
CHOOSE FROM 18 WAGONS

We Have a Beautiful Selection of Clean, Used Cars!

'69 CHRYSLER NEWPORT SEDAN — V8 automatic, power steering, power brakes, custom radio. Stock No. 55662. $695 SALE PRICE. No Down Payment. $30 for 24 Months

'69 PLYMOUTH SATELLITE SEDAN — V8 automatic, power steering, power brakes. Stock No. 12621. $695 SALE PRICE. No Down Payment. $36 for 24 Months

'70 FORD LTD 2-DOOR — V8 automatic, power steering, power brakes, custom radio. Stock No. 10472. $1292 SALE PRICE. No Down Payment. $47 for 36 Months

'72 CHRYSLER NEWPORT 2-DOOR — V8 automatic, power steering, power brakes, vinyl roof. Stock No. 12771. $1791 SALE PRICE. No Down Payment. $65 for 36 Months

'72 TOYOTA COROLLA 2-DOOR SEDAN — 4-cylinder, 4-speed. Stock No. 12711. $1791 SALE PRICE. No Down Payment. $65 for 36 Months

'72 CHRYSLER NEW YORKER — V8 automatic, power steering, power brakes. Stock No. 12892. $2696 SALE PRICE. No Down Payment. $98 for 36 Months

'73 MERCURY MONTEGO SEDAN — V8 automatic, power steering, power brakes, radio. Stock No. 11031. $2696 SALE PRICE. No Down Payment. $98 for 36 Months

'74 PINTO 3-DOOR HATCHBACK — 4-cylinder, 4-speed, radio. Stock No. 64351. $2393 SALE PRICE. No Down Payment. $70 for 48 Months

'74 PONTIAC ASTRA G.T. WAGON — 4-cylinder, 4-speed, radio. Stock No. 30152. $1991 SALE PRICE. No Down Payment. $73 for 36 Months

These Used Cars Are CITY TESTED! INSPECTED BY DIAGNOSTIC CLINIC AND CARRY 2-YEAR G. W. WARRANTY!

ALL PAYMENTS QUOTED BANK FINANCE AT 13.5% ANNUAL RATE

WIDE OPEN WEEKDAYS 'TIL 9:00 P.M. SATURDAYS 'TIL 6:00 P.M.

'75 TOYOTA COROLLA 2-DOOR SEDAN — 4-cylinder, 4-speed, radio. Stock No. 63841. $2292 SALE PRICE. No Down Payment. $67 for 48 Months

'75 VALIANT SCAMP 2-DOOR HARDTOP — 6-cylinder, standard transmission, radio, vinyl roof. Stock No. 61292. $3191 SALE PRICE. No Down Payment. $93 for 48 Months

'75 PLYMOUTH GRAN FURY SEDAN — V8, automatic, power steering, power brakes, radio, vinyl roof. Stock No. 70711. $3393 SALE PRICE. No Down Payment. $99 for 48 Months

'75 VALIANT DUSTER 2-DOOR COUPE — 6-cylinder, automatic, power steering, radio. Stock No. 8857. $2991 SALE PRICE. No Down Payment. $87 for 48 Months

'75 DODGE CORONET SEDAN — V8, automatic, power steering, radio. Stock No. 70012. $3696 SALE PRICE. No Down Payment. $107 for 48 Months

'76 PLYMOUTH ARROW 2-DOOR — 4-cylinder, 4-speed, radio. Stock No. 8873. $3494 SALE PRICE. No Down Payment. $102 for 48 Months

'76 PLYMOUTH GRAN FURY SEDAN — V8, automatic, P.S., P.B., radio. Stock No. 8822. $4295 SALE PRICE. No Down Payment. $125 for 48 Months

'76 PLYMOUTH DUSTER COUPE — 6-cylinder, automatic, power steering, radio. Stock No. 8968. $3995 SALE PRICE. No Down Payment. $116 for 48 Months

'76 PLYMOUTH FURY SALON 4-DOOR — V8 automatic, power steering, power brakes. Stock No. 8793. $4696 SALE PRICE. No Down Payment. $137 for 48 Months

ENSIGN CHRYSLER PLYMOUTH

NEW AND USED CARS — YATES AT COOK

NEW AND USED TRUCKS — QUADRA at CALEDONIA

386-2411

(Dealer Licence) 495A

Little Swing Change And a Tip from Wife

WETHERSFIELD, Conn. (AP) — Lee Elder parlayed a putting tip from his wife and "a little change in my swing" into a one-stroke lead in the first round of the $210,000 Greater Hartford Open golf tournament.

"Now I've got the lead, the other fellows have to catch me," said Elder, who scored 10 threes on his way to a seven-under-par 64 Thursday. "And if I can just go out and do again what I did today, I ought to be able to run and hide from them a little bit."

He credited a putting tip last week from his wife Rose.

"She noticed I was taking the club back outside the line," Elder said. He corrected the fault and had nine one-putt greens on the 6,598-yard Wethersfield Country Club course that, as usual, gave up some of the lowest scores of the year.

Six men—Curtis Strange, Kermit Zarley, Dick Mast, George Burns, Jim Simons and Terry Diehl, the first-round leader a week ago in Philadelphia—were locked at 65, only one stroke off the pace.

Lee Trevino, a front-running winner in the Canadian Open in his last start, topped another group at 67, only two shots back in the chase for a $42,000 first prize.

PGA champ Dave Stockton had a 67, U.S. Open winner Hubert Green 68, Johnny Miller 70 and defending champ Rik Massengale matched par 71.

More than half the field of 156 broke par in the ideal playing conditions—mild temperatures with just a hint of breeze. More than four dozen players had scores in the 60s.

★ ★ ★

Lee Elder	32-32—64
Kermit Zarley	32-33—65
George Burns	31-34—65
Dick Mast	34-31—65
Tierre Diehl	33-32—65
Curtis Strange	30-35—65
Jim Simons	33-32—65
Bill Kratzert	33-33—66
Brady Miller	33-33—66
Lee Trevino	31-35—66
Dwight Nevill	33-34—67
Howard Twitty	32-35—67
Wren Lum	35-32—67
Dave Stockton	32-35—67
Calvin Peete	34-33—67
Rod Curl	34-33—67
Bobby Wadkins	32-35—67
Victor Regalado	33-34—67
Curtis Sifford	34-33—67
Orville Moody	34-34—68
Bob Wynn	34-34—68
Ralph Johnston	35-33—68
Chuck Milne	35-33—68
Tom Kite	34-34—68
Dave Newquist	34-34—68
Randy Erskine	35-33—68
Joe Porter	33-35—68
Jerry McGee	35-33—68
Julius Boros	35-33—68
Jim Dent	35-33—68
Larry Nelson	33-35—68
Jimmy Wittenberg	34-34—68
Jim Booros	33-35—68
Ralph DeNicolo	35-33—68
Douglas Dalziel	35-33—68

Six-Under Tally Gives Sally Lead

SUNNINGDALE, Eng. (Reuter) — Sally Little of South Africa shot a six-under par 68 Thursday to take a three-stroke lead after the second round of the European Ladies Professional Golfers' Association championship.

The 25-year-old Johannesburg woman, having her best season in six years as a professional, took one strok off her Thursday score and posted a total of 137 at the midway point in the $100,000 tournament, the annual visit to Britain by the United States golf tour party.

She was followed on 140 by Judy Rankin, who shot 71 for a total of 140.

Sandra Post, the Oakville, Ont., native now playing out of Boynton Beach, Fla., shaved 10 strokes off her first day's score and her 68 left her at 146 — nine strokes off the pace.

First-round leader Debbie Austin had putting problems and took a 75 for a total of 143 where she was tied by Nancy Lopez.

Lopez is in her first month as a professional after a sensational career as an amateur and a college player. She shot a steady 71 Thursday.

THE OUTLAW DISQUALIFIED

Joe Palardy beat The Outlaw on a disqualification in a "grudge match" which formed the feature bout of a professional wrestling card Thursday night at Memorial Arena.

In other bouts, brothers Eddie and Gerry Morrow defeated Mike Sharpe and Randy Morse, Paddy Ryan outgrappled Mike London and Eric Froelich topped Mad Dog Pelquinn.

LEE ELDER
. . . reason for smile

Archery Margins Trimmed

OXFORD, Ohio (AP) — Olympic gold medalist Darrell Pace clung to a lead of three points Thursday over Richard McKinney after the third round of the National Archery Tournament.

McKinney, of Muncie, Ind. moved within one point of Pace's lead at one point in Thursday's competition, but the five-time champion here ended the day keeping a lead of 1,918 to McKinney's 1,915.

Pace, from Reading, Ohio, has led throughout the tournament, in his effort to break a string of three major defeats at the hands of McKinney.

LuAnn Ryon of Riverside, Calif., continued to hold her lead in the women's competition. Her strongest challenger after Thursday's round was Irene Daubenspeck, of Phoenix, Ariz. who pulled within two points by shooting 1,839 to Ryon's 1,841.

Ruth Rowe of Pittsburgh had a score of 1,821 followed by Lucille Lemay, of Broisbriand, Que., at 1,805 and Jean Mainland, of Belleville, Ont., at 1,793.

During third-round competition among Canadian entrants, Pete Lehman, of Taber, Alta., scored 1,627; Roger Lemay, of Broisbriand, Que., 1,704; Lucille Lemay, 1,805; Daniel Desnoyers, Loretteville, Que., 1,787; Gatien Trudeau, Ville d'Angjou, Que., 1,463; Real Jones, Longuevil, Que., 1,628; David Mann, Vancouver, 1,698; and Ron Lippert, of Cambridge, Ont. 1,744.

Other Canadian entrants and their scores were Wanda Allen, Victoria, 1,628; Joan McDonald, Toronto, 1,165; Jean Mainand, Belleville, Ont., 1,793; Margot Lebel, Notre Dame du Sacre Couer, Que., 1,664; Christian Patenaude, Chomedy, Laval, Que., 1,723; Ted Gamble, Dwinton, Alta., 1,687.

Field Hockey

Vancouver Island Selects will compete next week against a touring men's field hockey team from England.

Marlborough College, currently on a Canadian tour, will face the Selects at Royal Athletic Park Wednesday in a match starting at 7:30 p.m.

DID YOU KNOW?
We can retire your car . . .
TIRE SPECIAL!
$$$$SAVE!
F78/14 was $38.25
NOW 33.25 each
B-5
VICTORIA DODGE CHRYSLER
Dealer Licence No. D00867A
819 YATES ST. 384-8174

IT'S TRUCK CLEARANCE TIME AT McCALLUM MOTORS

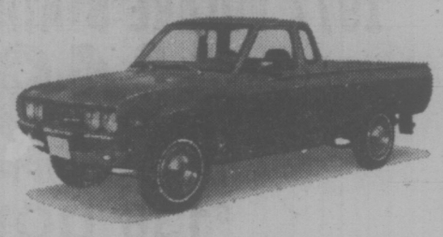

We have standard box, long box and deluxe cabs.
Priced from $4195 up
Save $295 or more on the clearance of our 1977 models
McCALLUM MOTORS
382-6122 (D.L. D0085A) 382-6122
The Happyface Place®
We're in business to make you smile
8-5

Come on Canada!
Air Canada's Charter Class Canada Fares now have more savings for you.

We've made more seats available and added savings on hotel rates and car rentals. We've shortened the advance booking time,* too.

Save on Airfares

We wanted to give you a chance to travel as cheaply as possible in Canada. To do it, we set aside seats for Charter Class Canada Fares. Seats which based on past experience would have gone empty on off-peak flights.

We know you like them. We've sold more than a quarter of a million seats so far this year. And we've made thousands more available. It's a great way to save. You pay the regular economy fare to anywhere in Canada over 700 miles away, and just $31 brings you back!

Now, hotel & car rental savings, too.

These savings are exclusive to Air Canada CCC Fares. If you travel on a Charter Class Canada Fare between Oct. 1, 1977 and April 30, 1978 you can take advantage of special room rates at Canadian Holiday Inns, Hilton Canada Hotels, and CN Hotels within Canada. These rates range from $27 to $31 per night for one to four persons per room (depending on hotel), with a minimum booking of three nights.

Local taxes extra. In addition, you can rent a subcompact from Tilden Rent-a-Car for only $99 per week, with unlimited mileage. However, you pay local taxes, gas and insurance.

Book early and be sure.

That can add up to a lot of savings and here's how you can take advantage of them. First, you must book at least 45 days* in advance. During peak periods when demand is heaviest, there has to be a lower allocation of Charter Class Canada Fares seats. For example, over Christmas many flights are already sold out.

There are at least four seats set aside on every flight, and as many as 150 seats on some transcontinental flights. If summer's any indication, the sooner you book the better. You must pay your total fare within seven days of booking, and plan on staying from 10 to 30 days, excluding day of departure. Should you wish to take advantage of our new special hotel and/or car rental rates, you must book these when you book your flight. A quick call to your travel agent or us will give you complete details on these special offers and conditions of travel. The sooner you book, the better the chances will be of getting the day and flight of your choice.

So come on Canada, let's get together.

*Subject to Government approval. For travel effective Oct. 1, 1977
Fare does not include Canadian Air Transportation tax (maximum $8 per person).

AIR CANADA 1937 1977

If It's Travel It's FEATHERSTONE TRAVEL SERVICE Colwood Plaza 478-9505
TRAVELWORLD 382-3121 On View at Douglas
TOTEM TRAVEL HILLSIDE SHOPPING CENTRE 595-1181
WESTERN CANADA TRAVEL SERVICE 729 Johnson 382-6160
BAYSHORE TRAVEL LTD. 1622 Government St. 382-2161
TOTEM TRAVEL SERVICE Duncan Mall 748-2594
ASK MR. FOSTER TRAVEL SERVICE Main Floor the Bay 385-8731
Thomas Cook 1322 Douglas St. 388-7811 Summer Hours CLOSED SATS. The trusted name in travel. Everywhere.
If It's Travel It's FEATHERSTONE TRAVEL SERVICE 734 Yates St. 386-6101
traveleyden For information and Brochures 388-4201
ALADDIN TRAVEL SERVICES 1207 Verdier, Brentwood 652-3981 2442 Beacon, Sidney 656-5561
BLANEY'S TRAVEL SERVICE 920 Douglas St. 382-7294 1503 Wilmot 598-4531 "The Arrangers"
TOTEM TRAVEL MAYFAIR SHOPPING CENTRE 386-3277
If It's Travel It's FEATHERSTONE TRAVEL SERVICE James Bay Branch Menzies at Simcoe 386-6427
Coast to Coast Newspaper Advertising Sells the Most

WINDSOR CANADIAN
Well worth guarding.
Or for those more generous souls, well worth sharing.

One of the three largest selling Canadian whiskies in the world.

GIANT PLANT, a sunflower is nine feet high and still growing but Zenith Yurkiw of Regina doesn't know why. Yurkiw, who has son Darcy on his shoulder and another son, Darren, watching, says he did nothing unusual to encourage growth.

Calgary's Mayor Sykes Won't Be Running

the prairies

CALGARY (CP) — Rod Sykes, controversial mayor of this southern Alberta city since 1969, announced today that he will not seek re-election.

Sykes, 48, who has been in hot water almost from the day he was first elected, told a news conference he intends to return to private business. He was vice-president of Marathon Realty, a member of the Canadian Pacific group of companies, before he became mayor.

Sykes' decision not to seek a fourth term leaves three declared candidates for mayor in October civic elections — Brian Scott, former city solicitor; Alderman Ed Oman and Ross Alger, who lost to Sykes by about 2,400 votes in the 1974 election. Sykes said he supports Scott.

Energy Conscious

WINNIPEG (CP) — Manitobans stood well in an energy-conscious world last year by increasing their energy consumption by just .9 per cent while Canada as a whole showed an increase of 3.6 per cent.

In releasing the statistics prepared by the Manitoba Energy Council secretariat, Industry Minister Len Evans said the levelling off in consumption might be attributed to increased energy conservation awareness.

Bail-Out Requested

CALGARY (CP) — The Blackfoot band council may be as much as $200,000 short of its capital Treaty 7 commemoration expenses and plans to ask the federal government to put up $50,000.

Chief Leo Pretty Youngman said he hopes to meet Indian Affairs Minister Warren Allmand next week in Winnipeg to discuss the matter.

Blackfoot band administrator Adrian Stimson said Indian Affairs should bail out the band because the department is largely to blame for the budget shortfall.

Games Ask Help

EDMONTON (CP) — The Commonwealth Games Foundation has approached the Alberta government for extra public relations and advertising help valued at about $1.5 million.

"We've talked to them in terms of how we can co-ordinate our efforts to give the games a greater public awareness," Dr. Maury Van Vliet, foundation president, said.

Bravery Awards

EDMONTON (CP) — The men who saved two persons from the burning wreckage of an aircraft in Edmonton last year are to be awarded the medal of bravery.

Cpl. Kenneth Caswell, 26, a member of the Canadian Forces stationed at Baden, West Germany, and Ronald Dundas, 42, of Edmonton will receive the medals from Governor-General Jules Leger at Government House at a date yet to be announced.

Climber Identified

JASPER, Alta. (CP) — Police have identified David Whitten Morris, 40, of Calgary as the man killed in a mountain-climbing accident southwest of Jasper.

Police said Morris was guiding climbers of the Alpine Club of Canada on the west side of Bastian Peak when he fell about 100 feet to his death.

70 Girls Faint

CALGARY (CP) — Police said between 70 and 100 girls fainted at a 70-minute Bay City Rollers concert at the Stampede Corral Wednesday night and were pulled from the floor by security guards.

The girls passed out from heat and emotional stress after being pressed against a retaining wall. Three were taken to hospital but released after being treated for minor injuries. About 3,000 fans attended the concert.

Pay Talks Break

CALGARY (CP) — Between 200 and 300 sidewalk construction workers in the Calgary area could be on strike within a month following a breakdown in pay negotiations, a union official said Thursday.

Four months of contract talks between three city concrete firms and the Construction Laborers Union Local 1111 ended in a stalemate when meetings with a provincial conciliator broke off, said union business agent Joe Costa.

GIRLS ARE BACK AT THE SIDE DOOR
COLONY MOTOR INN

ISRAELI MD ADVISES ALTA.

EDMONTON (CP) — Alberta will make fighting heart diseases a top health priority, hospitals Minister Gordon Miniely says.

He said a well-known Israeli cardiologist, Dr. Jan Kellerman, is here to help the government decide how to tackle the problem.

Heart diseases account for half of the deaths in Alberta and hit three out of every 100 people in the province. The minister said.

He said even children under the age of four are not immune — and in 1975, 1,223 of the 49,342 Algertans hit with heart diseases were under the age of four.

People 45 years and older are more likely to have heart diseases. In 1975, 9,809 men and 6,602 women between 45 and 64 years suffered from heart diseases; and so did 11,382 men and 11,009 women 65 years and older.

"It's a major problem, one of epidemic proportions," Miniely said. "Every Alberta family is affected."

Kellerman, a World Health Organization cardiac expert and head of Israel's cardiac rehabilitation programs, was invited here to advise the Alberta government how to set up cardiac prevention and rehabilitation programs.

Last fall, a five-year, $30-million program to combat heart diseases was announced by Miniely. Still to be decided is the best, most efficient way to spend that money, the minister said.

Miniely said Kellerman will report his recommendations in a month.

JOBS GO BEGGING

WINNIPEG (CP) — More than 200 construction industry electricians are collecting unemployment insurance in Winnipeg because they refuse to work in northern Manitoba, George Akins, director of labor relations for the Labor Relations Council, said Wednesday.

Akins said there is a demand for electricians in the North while there is an overabundance of employees in Winnipeg.

He said 202 electricians are collecting weekly unemployment benefits of $140 when they could be earning a minimum of $857 a week, plus room and board, by accepting jobs in the North.

He said one hydro projects contractor, Flanders Installations, has had a standing order with Manpower offices across the country for 20 electricians for the past two months. The company only recently hired eight from Nova Scotia.

Bill Reske, union representative for the International Brotherhood of Electrical Workers, Local 2085, said they got the call for the Flanders electricians only two weeks ago. He said five men were sent to the site Wednesday.

He said Akins was distorting the facts by suggesting that all 202 unemployed electricians in Winnipeg could find jobs in the North. But he did admit that some have refused to take jobs in the North.

RACE ENTRIES

SATURDAY ENTRIES
EXHIBITION PARK

FIRST RACE — Claiming, $2,100, for three-year-olds and up, six and one-half furlongs:
Blue Alder (Johnson) 119
Flying Turf (Munoz) 122
Liners Jewel (Walker) 119
Times Legacy (Krasner) 112
Nova Road (Skinner) 119
Crowsnest Flyer (Combs) 119
Turf To Spare (no rider) 119
Mid Drive (Carter) 119
Shepards Run (Williams) 114
Darshan's Reward (Peichoto) 119
Also eligible:
Stormy Don (Manning) 114
Black Lila (Mena) 114
Proud Bird (Johnson) 122
Charlie Capri (Cuthbertson) 119

SECOND RACE — Maiden, $3,050, for three-year-olds, six and one-half furlongs.
Burley Boots (Krasner) 115
Blue Major (Johnson) 115
Early Breeze (Demorest) 115
Uvanka (Cuthbertson) 115
Lexington Lady (Mena) 115
Pappas Idol (Loseth) 120
His Lady Royal (Manning) 110

THIRD RACE — Claiming, $2,850, for three-year-olds, six and one-half furlongs.
Oscar Winner (no rider) 115
Nautical Dancer (Krasner) 115
Danske Saloon (Johnson) 120
September Purchase (Loseth) 120
Great Holly (Skinner) 110
Paca (Cuthbertson) 115
Super Pest (Williams) 110
Battle Fighter (Stein) 115

FOURTH RACE — Claiming, $2,200, for three-year-olds and up, one and one-sixteenth miles.
Ambiazing (Sanchez) 122
Reina Cocina (LeBlanc) 114
Lite Whitning (Furlong) 119
Garibaldi (Munoz) 119
Rishalee (Carter) 119
Scotts Rule (Stein) 117
Solar Drive (Cuthbertson) 119
Cottonwood Canyon (Krasner) 119
Anthony Go (Williams) 119
Aldertissimo (Chabarra) 119
Also eligible:
Clintavon (Cuthbertson) 119
Zandell (Furlong) 122
Langley Jet (Johnson) 119
Tuesday Song (Johnson) 119

FIFTH RACE — Claiming, $4,850, for three-year-olds and up, six and one-half furlongs.
El Escorial (Skinner) 117
Moray Castle (Williams) 110
Titan's Lodge (Peichoto) 117
Ole Par (Cuthbertson) 120
Charlescrest (Johnson) 115
Harry Own (Krasner) 118

SIXTH RACE — Claiming, $3,150, for three-year-olds and up, six and one-half furlongs.
Avec Plasier (Carter) 111
Apache Flight (Wolski) 117
Double Dev (Johnson) 114
World Hero (Chabarra) 115
Orlies Jet (Krasner) 117
Dieppes Victory (Manning) 110
McNoon (Stein) 109
Prominent Star (Brownell) 115
Sir Laffalot (Peichoto) 117

SEVENTH RACE — Allowance, $4,850, for fillies and mares, three-year-olds and up, one and one-sixteenth miles.
Pax Princess (Krasner) 110
Boundray Girl (Brownell) 113
a-Underwriter (Loseth) 110
Ballycraigy (Mazza) 105
Tennesette (Peichoto) 113
Turn To The Mt. (Stein) 108
Jennywin (Furlong) 116
a-Girl Of Summer (Loseth) 116
a-A. May entry.

EIGHTH RACE — Allowance, $5,450, for three-year-olds and up, six and one-half furlongs.
My Man Friday (Johnson) 111
Saucy Verdict (Skinner) 115
Freedom Charger (Manning) 109
Body Bend (Krasner) 114
Koko's Pal (Demorest) 118
Lord Hubert (Loseth) 111

NINTH RACE — The "Speed" Handicap, $15,750 added, for three-year-olds and up, six and one-half furlongs.
Bird Of Courage (Krasner) 113
My Boy K.K. (Demorest) 113
Detrimental (Loseth) 123
Victorian Image (Skinner) 119
Trustwood (Johnson) 111
Willies Revenge (LeBlanc) 117
Ramability (Mena) 110

TENTH RACE — Claiming, $2,200, for three-year-olds and up, one and one-sixteenth miles.
Borrow It (Johnson) 120
Gay Persnickety (Williams) 115
Kings Flyer (Loseth) 120
Stratusfaction (Brownell) 117
Mini Chick (Munoz) 117
Connies Lass (Demorest) 117
Surrey Belle (Stein) 112
Arce Pepi (Manning) 112
Kickerville Lil (Mazza) 112
Sheila's Diamond (Charlton) 117
First post: 1:15 p.m.

DEEPSEA SHIPS

(All cargoes are forest products unless otherwise stated.)

Victoria—Nordpol.

Esquimalt—Yon Eun (bulk container ship in for repairs).

Crofton—Artemis Island; Neptune Ruby; Dresden; Prince Rupert City.

Alberni—Harfleet; World Argonaut; Rio Abaucan.

Oil Drilling Slated In Manitoba

WINNIPEG (CP) — Manitoba Mineral Resources Ltd., the provincially-owned exploration company, is joining with Copperhead Oil Co. of Virden to drill for oil near the Pierson field in southwest Manitoba.

Terms of an agreement which calls for drilling of two wells to start within 90 days were approved this week by the cabinet.

The deal calls for two more wells to be started before Jan. 1.

Copperhead will do the drilling at sites it selects but costs will be shared 50-50, in proportion to the land each partner is putting into the deal. Half the land is Crown owned, the other half freehold.

The mines department will advance up to $250,000 to Manitoba Mineral Resources

A fabulous $50 Weekend in Vancouver.

Visit Vancouver now. The Chateau Granville, Vancouver's newest luxury hotel invites you to stay in a beautiful suite for a 3 day/2 night weekend. Only $50. Bring the family. No charge for the kids.

The Chateau Granville is right in the middle of the action...restaurants, theatres and the best shopping are only a short walk away.

Come stay with us in a beautiful suite with Chateau Granville. This $50. weekend is valid through Labour Day.

CHATEAU GRANVILLE
A SUITE FOR THE PRICE OF A ROOM
1100 GRANVILLE STREET
VANCOUVER, B.C. CANADA
Phone (604) 669-7070

the Bay

Red Hot Sale Prices on Barry Manilow Collection

Grab those records 'n' tapes you've been wantjng . . . and pocket the savings!

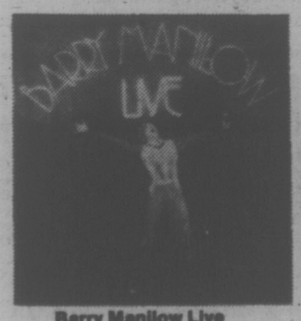

Barry Manilow Live
L.P. (Double set) 8.99
Tape, 10.99

This One's For You
L.P. 4.99 Tape 6.99

Trying To Get The Feeling
L.P. 4.99 Tape 6.99

Barry Manilow I
L.P. 4.99 Tape 6.99

Barry Manilow II
O.P. 4.99 Tape 6.99

Records, Main Floor

Sale ends Saturday, August 13

Hudson's Bay Company

Happiness is . . .
AN AFFORDABLE USED CAR FROM VICTORIA DODGE
NO MONEY DOWN
ON APPROVED CREDIT
13.5% SIMPLE PER ANNUM

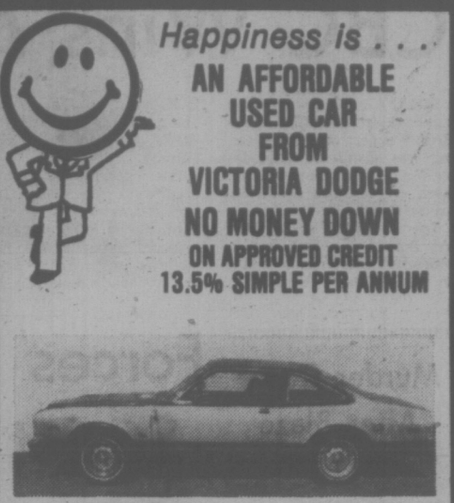

'76 VOLARE
Bucket seats, console, power steering.
$4988

'76 BUICK CENTURY 4-DOOR
Drive this one.
ALREADY SOLD

'75 PLYMOUTH SPORTS SUBURBAN
Air-conditioning. Ready for the Road.
$4388

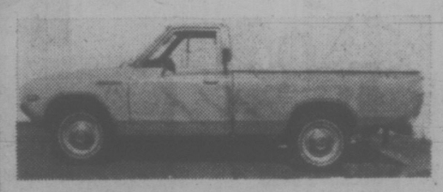

'74 DATSUN PICKUP
Economy at its best.
$2688

'74 GREMLIN
6-cylinder, automatic. Check the value!
$1888

'74 DATSUN 710 WAGON
Lots of room.
$2588

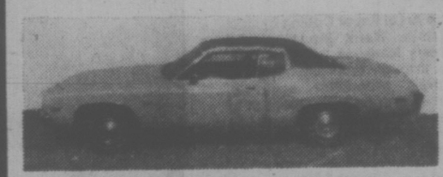

'73 PLYMOUTH SEBRING 2-DOOR HARDTOP
Low mileage car.
$2788

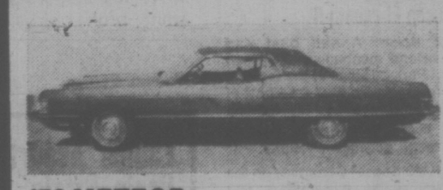

'72 METEOR 2-DOOR HARDTOP
Low mileage.
ALREADY SOLD

'70 VOLKSWAGEN BEETLE
$1488

3 YEARS OF OIL CHANGES AS PER MANUFACTURERS SPECS.

VICTORIA DODGE CHRYSLER ON YATES

HOURS: Mon.-Fri. 9-9, Sat. 9-5
819 YATES ST. 384-8174
(Dealer Lic. No. D-00867A)

CBC Wins MD Libel Case

HALIFAX (CP) — A libel suit against the CBC by a British expert on lead poisoning was dismissed Thursday by Mr. Justice Vincent Morrison of the Nova Scotia Supreme Court.

The suit, filed by Dr. Donald Barltrop, a pediatrician, concerned statements made on the CBC radio program As it Happens on Jan. 29, 1974. The program dealt with the effects of lead pollution in Toronto.

The program discussed comments made by Dr. Barltrop at a news conference following a hearing of the Toronto board of health. The hearing was investigating activities of Canada Metal Co. Ltd. and Toronto Refiners and Smelters Co. Ltd., who had called Dr. Barltrop as a witness.

Dr. Banltrop said in his statement of claim that suggestions on the program that he had been paid to express an opinion favorable to the companies were calculated to disparage him in his profession.

However, Mr. Justice Morrison said it was clear that Dr. Barltrop had accepted $1,000 a day and expenses to come to Canada to testify.

"What else then can be expected that someone might very well allege that he is getting paid to say what he said?" asked the judge.

Murder Count After Blaze

VANCOUVER (CP) — A Vancouver man was charged with murder Thursday following a fire Wednesday in a west end rooming house in which a 65-year-old caretaker died.

John Kishcuk, 47, a tenant at the house where the fire started was charged in the death of caretaker Eldon Graham, found dead in a second-floor bathroom.

Graham was apparently overcome by smoke as he attempted to reach the fire escape.

Forces' Spokesman Denies Soviet Fishermen Spying

HALIFAX (CP) — A spokesman for the Canadian Forces' Maritime Command said Thursday two Soviet fishing officials based in Halifax are here "on private business."

The officials "are not involved in national defence," said Lt.-Cmdr. Charles Jessop. "They are here on private business. It is not a matter of national defence at all."

Jessop was answering questions on behalf of Vice-Admiral Andrew Collier, commander of Maritime Command, after Halifax radio station CHNS reported Thursday that 10 to 15 per cent of the Soviet fishing fleet in the North Atlantic was involved in gathering intelligence.

The station named Alexi Volkov and Valerai Klatnoy, living here since last fall, as co-ordinating the fleet's activities.

Michael Forrestall, Progressive Conservative member of Parliament for Dartmouth-Halifax East, said that what was going on was spying.

"That's simply the word for it. It's not uncommon. I suppose this goes on all over the world," Forrestall said Thursday.

Volkov denied the Soviet fleet was involved in spying. "The Russian fleet is interested in the fisheries only," he said in an interview.

Forrestall said later Thursday he did not know whether Volkov and Katnoy were doing anything illegal, but they were being watched.

He said Halifax was a sensitive military area "and I do not want any spies in this area."

Color Films Show Abuse, Police Say

TORONTO (CP) — Police investigating the killing of 12-year-old Manuel Jaques said Thursday they have seized color film showing the boy being subjected repeatedly to sexual assaults before his death.

The naked body of the shoeshine boy was found early Monday in a plastic garbage abg on the roof of a sex shop on downtown Yonge Street.

On Thursday, Valdemiro Jaques, 47, tried to throw himself on the coffin of his dead son during the boy's burial.

During the burial, attended by about 1,500 persons, Manuel's mother, Maria, 34, had to be supported by family members and sobbed uncontrollably.

"I can't bear it any longer," she said as she fell to the ground. "I'll never see my beautiful son again."

At Manuel's graveside, dozens of mourners came forward to touch or kiss the coffin, or kneel beside it after the parents had been led away. Several collapsed.

New North Policy Rapped by Eskimos

OTTAWA (CP) — It is alarming that Prime Minister Trudeau has taken the issue of political reform in the North away from Warren Allmand, his Indian affairs and northern development minister, the Inuit Tapirisat said Thursday.

The national Eskimo brotherhood made the comment in a statement by its president, Michael Amarook, who strongly criticized the northern policy paper issued Wednesday by Trudeau.

Native organizations had been getting along well with Allmand, who is sympathetic to their positions, said Amarook.

The policy paper rejected native demands for division of the Northwest Territories into separate Indian and Inuit territories. It said legislative authority and government jurisdiction are not based on race in Canada.

Indians and Inuit in the N.W.T. have submitted land claims calling for creation of separate native territories. But they deny federal government suggestions that non-native rights would be limited under native governments.

Amarook said the policy statement deliberately attempted to mislead the public by saying that native organizations want to establish exclusive political units.

He also said Tapirisat had been led to believe that Allmand would make the northern policy statement later this month. It had expected the statement to be a clear declaration that the federal government supports political self-determination for the native people.

"Instead, the prime minister's statement was sprung on us without warning, and it seems to say the government is determined that native people will not have political self-determination."

Allmand had been expected to make the statement but a government source said it was done by Trudeau because constitutional questions are involved.

GIRLS ARE BACK AT THE SIDE DOOR COLONY MOTOR INN

HITACHI Luminar 1 Full Beam Colour
TOP VALUE COLOR TELEVISION
3 YEARS' WARRANTY LABOR — PARTS PICTURE TUBE
5 YEARS' WARRANTY TRANSISTORS — SOLID STATE DEVICES
ELECTRON TV SALES & SERVICE
100 BURNSIDE RD. W. 383-5432 7-8
20" SETS AS LOW AS $499

Saturday Specials
the Bay
Saturday is family shopping day downtown at the Bay, your discovery store.
Personal shopping only, please, no phone orders.

It's Happening at the Bay

You must have been a beautiful baby

Baby Week is Monday, August 8, through Saturday, August 13, with great values in everything every baby needs. As part of the Baby Week Sale, we are holding a contest for beautiful babies. Get out the camera and snap a shot of your favorite little one aged 6 to 18 months, bring in the photo to the 3rd floor Baby Shop, fill out an entry envelope and with photo drop it into the entry barrel. Winner will be announced September 2nd and will be featured in our next Baby Week advertisements. See complete contest rules at the entry barrel.

Coming Attractions in the "Gallery"

Kerin Griffel, local portrait artist, will be in the Bay's 4th floor Gallery, Tuesday, Aug. 23 through Saturday, Aug. 27. You can see works by this talented artist on display now.

The Art of Paper Cutting by local artists, Hank Mensies and Emery Medgyes, Monday, Aug. 15 through Saturday, Aug. 20. Florals, silhouettes, abstracts, still lifes done in the medium of paper cutting, some of which can be seen now in the Gallery, 4th floor.

Friday, August 12th, Victoria Celebrates The Coronation Silver Jubilee of Queen Elizabeth II

12 Noon: A sail past and divisional manoeuvre off Beacon Hill Park by ships of the Training Group Pacific. Plus a fly past of Maritime Forces Pacific aircraft.

2 P.M.: A military parade through downtown Victoria.

8 P.M.: Sunset Ceremony on the lawns of the Legislature by Sea Cadets from H.M.C.S. Quadra.

Plus a 21 gun royal salute by the 5th (B.C.) Field Battery, R.C.A.

8:30 P.M.: March to Beacon Hill Park led by the cadets of H.M.C.S. Quadra.

9 P.M.: Entertainment in Beacon Hill Park.

9:30 P.M.: Torchlight Parade along Dallas Road by the Victoria Fire Department. Plus a giant bonfire.

10 P.M.: Fireworks at Finlayson Point.

The Home Fashion Event Ends Aug. 13

Just one week remains to pick up some home-loving values for every room in your house. Savings in marvellous new looks for your home, new fashions to brighten up your living space, new ideas for decorating.

Annual August Fur Sale Now On!

The month of August ... the month to buy your new fur at the Bay. Majestic minks, sporty furs, and more are now at great savings. Don't miss it!

Save $2 on our bra assortment
Choice of underwire lace cup bra in nude or white; full support lace trim bra in nude and white; broken sizes. Reg. 3.99
Special, 1.99
Underfashions, Second Floor

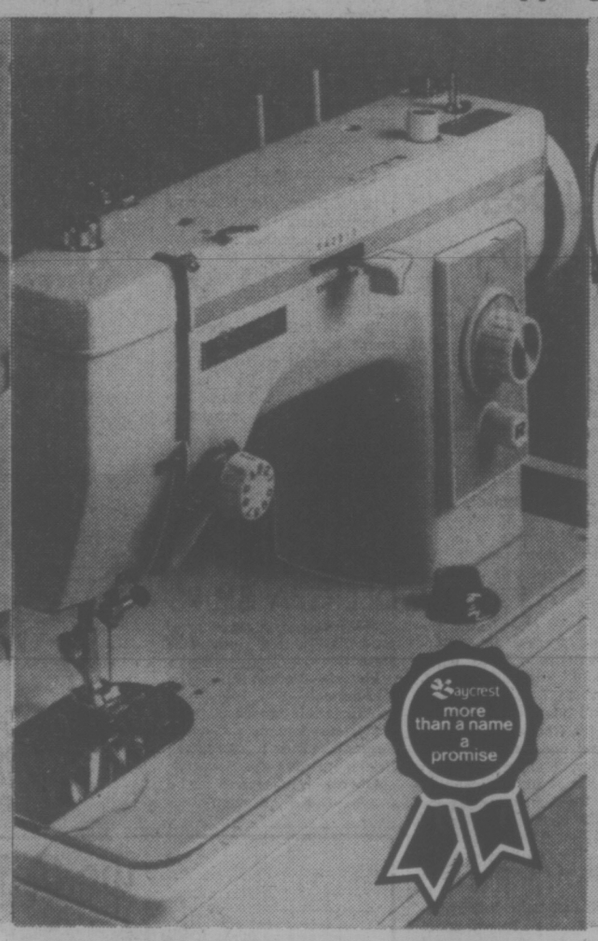

Sew with a Baycrest Zig Zag
A new sewing machine that makes buttonholes, sews on buttons, overcasts, monograms and appliques, has reverse stretch stitch and comes with full Baycrest guarantee.
Special, 142.99
Sewing Machines, Fourth Floor

Sunbeam 18" Electric Mower
Has 18-inch single blade, side discharge, 10-amp. motor, 6-inch wheels and fingertip height adjusters. Now at a Saturday saving price.
Special, 89.99
100 ft. cord, 12.95
Garden Shop, 2nd Parkade Level

Ladies' Assorted Basic Briefs
20% off our entire assortment of basic briefs including Hanna band leg and elastic leg styles, Blue Swan Antron 3, and more. White, beige, blue, pink in sizes S, M, L, and O/S.
Save 20%
Underfashions, Second

45" Sheer Floral Prints
100% nylon for sewing up evening wear and tops. Blue, green, aqua, pink, melon and honey shades. Regular $3 per yard.
Special, 1.99
Fashion Fabrics, Second

Short Sleeve Dress Shirts
From Canada's best known shirt maker ... top quality short sleeve dress shirts in handsome summer plains and patterns. Broken sizes 14½ to 16½. Were 8.99.
Special, 6.99
Dress Shirts, Main Floor

Phillips Double Mac Griller
Cook hamburgers, sandwiches, eggs or sausages at home on this popular appliance. Reverse grill plates are coated with non-stick Teflon for easy cleaning. One year warranty.
Special, 34.99
Housewares, Third Floor

Country Look Table Lamp
Pale grey ceramic base with floral design and pleated fabric shade with matching grey accents. A beautiful saving. Reg. $75.
Special, 64.99
Lamps, Fourth Floor

Save $40 on a 2 h.p. Rototiller
The easy way to cultivate your garden. Has 9-inch tines, powered with a Briggs and Stratton gas engine and has a fold-down handle. Requires assembly. Regular $189.
Special, $149
Garden Shop, 2nd Parkade Level

Ladies' Cowl Neck Blouses
Attractive polyester blouses with cap sleeves or long sleeves and softly draped cowl neckline. White, pastels and navy, in sizes 10 to 16. Regular $13 and $14.
Special, 9.99
Sportswear, Second

Jaeger Catkin Boucle Yarn
Chunky boucle in solid or variegated shades of white, blue, brown, rust, bufgundy and green. Regular 1.79. Patterns available for scarves, hats and sweat
Special, 1.39
Art Needlework, Second

Film Specials
Kodak Plus x 36 exposure film. Regular 1.59.
Special, 99¢
Kodak Ektachrome Super 8-160 Movie Film Regular 4.79
Special, 3.99
Cameras/Accessories, Main Floor

2-Pce. Chesterfield Suite ... On Sale
High back style sofa and chair by Futorian of Canada. 100% nylon cover in beige with orange/red floral pattern. Last price, $699.
Special, $649
Furniture, Fourth Floor

G. E. 2-Speed Automatic Washer
16-lb. capacity tub with 2 wash/spin speed selection, filter-flo washing system, 3 position water level selection. Model W542 in white only. Reg. 429.95.
Special, $389
Major Appliances, Fourth Floor

Baycrest Portable 20" Colour TV
Features in-line slot mask picture tube, preset fine tuning and automatic colour lock. Wood veneer cabinet. 3-year picture tube, all parts and service warranty. Save $100—regular 629.95. Model HB2051.
Special, $529
Home Entertainment, Fourth Floor

DAIL STORE HOURS: 9:30 A.M. TO 5:30 P.M. THURSDAY AND FRIDAY TO 9 P.M.
ONE HOUR FREE CUSTOMER PARKING IN THE 3-LEVEL PARKADE. PHONE 385-1311.
Hudson's Bay Company

Victoria Times

SECOND FRONT PAGE

TOWN TALK

Emulating the Times, London's Daily Express, founded by **Lord Beaverbrook**, has its own Town Talk.

Unlike the Victoria Times, however, the British counterpart chit-chats about dukes, lords and other members of the upper set and is, wouldn't you know it, written by a **Lady Olga Maitland.**

The titled writer did stoop to mentioning a commoner in her column recently and a Canadian at that.

It appears **Erik Watt**, editor of Yellowknife's newspaper, and other residents in the Northwest Territories are upset because **Queen Elizabeth** will not be visiting their area when she comes to Canada in October, spending the entire five days in Quebec.

In a large headline the Lady Maitland asks, "Is Mr. Trudeau playing politics with the Queen?"

★ ★ ★

What effect does the presence of a police car have on patrons leaving a beer parlor?

A great deal, according to an experiment conducted recently by Constable Don Mann of Central Saanich.

For two consecutive Saturdays Mann pulled his cruiser into the parking lot of the Prairie Inn just before closing and waited an hour watching staff and patrons leave.

When the lights had been turned out and everyone gone home — surprise — there were seven cars left in the lot the first week, 19 the second.

★ ★ ★

The lacrosse fan rushed to the concession stand at the Memorial Arena, ordered a coffee, asked for a lid, handed over one dollar and held out his hand for the change.

Imagine his surprise!

The waitress pressed the lid into his hand.

He thought about that for a split second, pieced together what was happening, and then he suddenly shouted: "No!"

Fortunately, he caught her one instant before she dropped the coins into the coffee.

"Sorry, I guess I was day-dreaming," she said. "I'm glad I didn't do THAT."

The fan was glad, too.

★ ★ ★

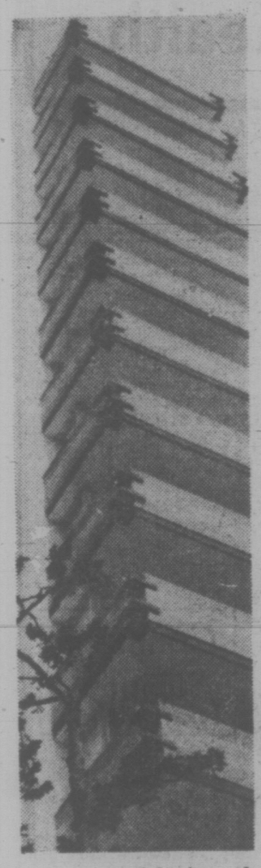

. . . empty balconies, and for good reason

Last week Town Talk wondered why so few Dallas Road apartment dwellers use their balconies on these fine days.

One of them writes to tell us the reason can be summed up in two words: COLD WIND.

Judging by the capitalization, it's a bit of a sore point with him.

He writes: "Try it — you won't like it! In three summers on the waterfront I don't think we have been able to sit on our balcony more than five days."

Now we know.

★ ★ ★

Senior members of the Royal Jubilee Hospital administration have been hard to find, not because they're shy but because they had obscure offices down numerous corridors at the back of the building.

But now . . . such opulence! **Dr. A. C. Pickles**, the executive director; **Mike Fraser**, his associate; medical director **Dr. Ray LeHuquet** and **John Clark**, who handles special services, together with their secretaries, are gathered together in new quarters on the second floor of the East block.

Alas, the new executive suite is really only sumptuous by comparision. That rug covers a bare floor. And what appears to be the richest of walnut panelling is — wallpaper.

★ ★ ★

There's a gas price war on in Victoria and everyone is blaming everyone else for starting it.

The price has fallen from 84.9 to 80.9 cents per gallon and some places have even cracked the price down to 79.9 cents.

Whoever began the war, it is clear that the small service station operator is hurting.

Denis Roberge, operator of Oak Bay Mohawk, says he is paying 82.3 cents per gallon for gas and is selling at 81.9 to meet the competition.

"I am being subsidized by Mohawk (a Canadian gasoline retail company). I don't know how long we can go on this way. I hear all sorts of stories and I'm not sure which one is true but it is clear that the big oil companies are benefitting from the present situation."

Tom Martin, manager of the main Esso station, Hillside and Shelbourne, says Imperial Oil cut its price because some small stations began reductions.

"We are determined to stay competitive. These things start from time to time and the main people who benefit are the consumers."

★ ★ ★

Unforgettable, that's what you are . . .

Premier Bill Bennett could hardly croon the words of the popular ballad to Environment Minister **Jim Nielsen**, after Bennett's unfortunate — and rather embarrassing — lapse of memory in the legislature this week.

It came when **Grahant Lea** (NDP—Prince Rupert) asked Bennett if he has confidence in Economic Development Minister **Don Phillips.**

Bennett rose to say he has confidence in all his cabinet ministers. And to underline the point he began naming them one by one, turning to look at each as he proceeded down the front bench.

Next in the lineup after Human Resources Minister **Bill Vander Zalm** should have been Nielsen, but he wasn't in the house at the time.

Bennett hesitated when he saw the empty seat and, amid laughter from the opposition benches, skipped to the next seat occupied by Conservation Minister **Sam Rawlt.**

The opposition laughter grew louder as Vander Zalm frantically pointed to Nielsen's seat, in an effort to jog the premier's memory.

Finally giving up the struggle to remember, Bennett asked — somewhat pathetically — "Who's there?"

But recollection eventually dawned and the red-faced premier blurted out ". . . and the minister of environment . . ."

—Bill Halkett photos

Beauties, Beasts

Fur coats are in season, believe it or not, out at Saanichton Fair Grounds where three days of conformation shows and obedience trials presented by the Victoria City Kennel Club got under way today. In fact those precious coats got endless shampooing, brushing, combing, teasing and primping before dogs were led into the ring. June Beard, of Ladner, puts finishing touches on petticoats of her Afghan "Tully" (left) while Cindy Haigh, of North Vancouver, admires her Bichon-Frise called "Charlie."

TOURIST SPENDING UP 25%

Economy Bounces Back

By AL FORREST
Times Staff

Victoria's economy is at its strongest point in two years thanks to a 25 per cent increase in tourist business, local Canada Manpower assistant manager Doug Yearwood said today.

He said merchants are smiling for the first time since 1975 after a dismal tourist season last year.

Yearwood said merchants are reporting a 22 to 25 increase in tourist spending. Local campsites are full, unlike last summer.

The survey by Canada Manpower confirms predictions by tourist officials July 22 that tourist spending could be up by as much as 20 per cent this year.

Meanwhile, the economy has improved in several other areas as well. The Oakland fish cannery and Yarrows shipyard have increased hiring.

"Work is also about ready to begin on the new Royal Bank building at Fort and Douglas," Yearwood said. "That will be another shot-in-the-arm for the economy."

Fears we were in for a disastrous year have not come true, he said, although things would have been bad without the recovery in the tourist industry.

There are some continuing weak spots in the local economy and there are concerns about the winter.

Most serious immediate problem is in construction where unemployment continues to be about 35 per cent. Residential construction has almost stopped. House projects hire large numbers of workers, while the large office buildings going up require only a comparatively small number of employees.

"The real estate industry is also in trouble," Yearwood said.

"Many people can not sell their homes without taking a loss so they are withdrawing their houses from the market. No one wants to sell at this time unless they absolutely have to."

Yearwood said the exodus from Victoria represents a cooling out after three overheated years of hiring by the provincial government.

"Those people who are leaving are the same ones who flocked to the city when all the hiring was going on. Now that these jobs no longer exist they are going away again. We are returning to a more stable, orderly economy."

Yearwood said the exodus should be completed within one year and the Victoria area will begin to grow again.

About 30 per cent of all workers here are employed in government services, he said, and this represents a stable base to the economy.

A survey by information director Dan Bowes showed retail sales in Victoria rose 7.4 per cent between January and May. Car sales have increased but some appliances and large furniture items are moving slowly.

Victorians continue to be in a saving mood with bank deposits up 20 per cent over the same time last year.

Lumber and pulp markets were soft during July but the main sawmill continued to operate with three shifts. The main plywood plant continues to operate with two shifts.

The salmon catch is rated as quite good and farmers report crops doing well in the continuing sunshine.

Loggers have created a large stockpile of logs during the good weather and closures are beginning because of the fire hazard.

Hazard Closes Renfrew

B.C. Forest Products has been forced to close the road into the Renfrew logging area to the public because of the fire hazard, a company spokesman said.

The closure will remain in effect until Sept. 15, said Doug Evans, director of corporate communications.

The woods are unusually dry and the pattern of closures is expected to spread across the Island, he said.

The company is also concerned about vandalism which hit the Renfrew camping grounds prior to the closure, Evans said.

Campers using facilities provided by the forest products company destroyed property and stole several items, including picnic tables.

Firewood provided at the campsite has also been a favorite target of thieves who load up their pickup trucks and drive away with it.

Evans said the company will have to consider whether it should reopen the Renfrew camp site in September when the road is once again opened to public use.

★

More, More!

Continuing warm, dry weather is forecast on southeastern Vancouver Island in one of the longest unbroken spells of sunshine.

Chief forecaster Norman Dressler said today the warm period will reach into next week, when he will be on holiday.

Clear skies will bring daytime temperatures in the range of 25-30, and 12-14 overnight.

Ask The Times

Q. Where does the expression "all this for a song" comes from?—S.Y.

A. It's an old expression dating back to Elizabeth the First. It was used by one of her court officials when she ordered him to pay a royal gratuity to a poet.

Q. Can you translate for me this French saying: La Langue des femme est leur epee, et elles no la laissent pas rouiller? J.M.

A. It's a French proverb. A woman's tongue is her sword, and she does not let it get rusty.

—John McKay photo

Curator of special collections Robert Patterson examines surveyor's photographs

Those Were the Days of Fun and Adventure

By HUMPHREY DAVY
Times Staff

An exhibition of historical photographs and surveyor's instruments depicting the days when there was fun and adventure in exploring British Columbia is drawing Victorians and tourists to the Provincial Archives.

The photographs from the collection of Frank Swannell of Victoria, an outstanding surveyor and map maker, were taken before 1914.

Those were the days when surveyors travelled by pack horse, wooden boats, canoes and rafts to gain access to unexplored areas of the province.

The men who participated in these expeditions enjoyed the work, and most were aware that by the end of their lives there would be few unexplored land areas in the world.

Swannell was one of these and kept a photographic record of his wilderness journeys, and a diary.

The surveyor is chiefly known for his surveys of the Omineca, Ingenika and Findlay River watersheds, and the vast, lake-strewn upper reaches of the Nechako basin.

He also worked on the survey of the right of way of the Columbia and Western Railway, on pre-emption surveys in Cariboo and Lillooet districts and Vancouver Island.

Today many of the rivers and lakes which Swannell saw have been flooded for hydro power or are polluted with industrial waste.

Logging practices and mining have also changed the landscape he knew so well.

While there were fun days on the expeditions, such as running the Findlay rapids purely to obtain photos, there were times the explorers endured great discomfort.

For example, an excerpt from Swannell's dairy: "Our big dog Dick, left tied up, went crazy with the heat and flies and tore our mosquito nets up — hence a bad night for us."

Swannell seems to have continued to lead an adventurous and active life during his retirement. In 1949, for example, he was a passenger on the four-masted Finnish barque Passat when she won the last grain race from Australia around Cape Horn to England.

He died in Victoria in 1969 at the age of 88.

While the exhibition's object is to give people a look at the past, it does more. It establishes Swannell as an outstanding Canadian photographer — an artist in his own right.

The exhibition is open Monday to Friday from 8:30 a.m. to 5 p.m. for the summer. It is closed on weekends.

Trade-In on Wife? See the Mazzoun

family

CAIRO (AP) — Want to trade in your old wife for a child-bride. The mazzoun will do it if the price is right.

The mazzoun is a man who performs Moslem marriage ceremonies and arranges for divorce. A 1,000-year-old institution in Egypt, he is a combination marriage counsellor, social adviser, religious representative and matchmaker, who is coming under fire here.

Official studies say the mazzoun is a major factor contributing both to overpopulation and a high rate of divorce. Young couples complain of price gouging.

"I gave up my dream of having a belly-dancer perform at my wedding and settled for second-rate singers instead because the mazzoun asked for $125 plus expenses," said a university graduate.

The role of the mazzoun in marriage is essential. He is the official empowered by the government to carry out the ceremony and set the official seal on the marriage contract, the Moslem counterpart of the wedding at the altar.

In divorce, he tries in various ways to reconcile the couples before legalizing the divorce.

In a wedding the mazzoun, wearing long robes and sometimes a turban, concludes the ceremony by shaking hands with the bride's male relatives under cover of a handkerchief while the girl sits in another room and waits.

In the early days of Islam, marriage was concluded without written contracts. The Fatimids, who founded Cairo in the 10th century, established the mazzoun system and now there are 7,000 throughout Egypt, each with his own district.

They are under the supervision of the ministry of justice but they receive no salary and are paid fees — not uniform — for each marriage, which is where the problem arises.

Critics say the mazzoun sometimes neglects to get the consent of the bride if the groom pays the right fee. Worse, an official survey shows mazzouns are responsible for the spread of child-brides in rural Egypt.

To evade the law, which says a girl must be 16 before she can wed, villagers burn birth certificates of their daughters and marry them at 9 or 10. In most of these cases, the mazzoun performs the marriage as though nothing were wrong.

Social experts say most of these marriages produce children and are doomed to divorce.

It is also charged that mazzouns, eager to collect a divorce fee, rush through a divorce without offering a chance for reconciliation.

But the head of the mazzouns' department at the ministry of justice, Abdel Hamid Mahram, said the charges are unjustified.

"Most of us do our utmost to stop divorce despite the fact that the Moslem husband still has the right merely to say 'I divorce thee' three times to divorce his wife," he said.

The mazzouns have their supporters, too.

Anis, a young engineer, suggested they be rewarded for discouraging the Egyptian habit of requiring high dowry as a status symbol.

It is the man and not the woman who pays the dowry, averaging about $500 in advance and about $800 to be paid at divorce.

"This is steadily changing since the mazzouns now are asking for a percentage of the dowry," said Anis.

"Families now tend to ask for the minimum sum, to everyone's advantage, thanks to the greedy mazzouns."

Appointment Made

MONTREAL (CP) — Lea Cousineau, former president of the Montreal Citizens Movement (MCM), has been appointed as an executive assistant to Lise Payette, Quebec minister for consumer affairs and financial institutions. Ms. Cousineau was a founding member of the MCM and president until last December. The MCM is the opposition party at Montreal's city hall.

EARLY START to water safety and drownproofing is given youngsters in Jack Buckler's aquatics class in Toronto. Tracy Craig, 22 months, takes jump into arms of instructor Carol Beliveau (top photo). Male instructor (centre photo) holds contented baby in water. Mandi Ross, 3, (left, bottom photo) seems to be urging her poolside friend, Amy Malcom, 11 months, to take a dip.

dear abby

Angered at Wake

DEAR ABBY: My best friend's mother died recently, and I attended her wake. There were many people there. Most of them were telling jokes, drinking and laughing as if they were at a wedding or some kind of celebration.

I thouhgt it was disgusting, and it made me both angry and sad. When I asked my mother why people behaved that way at a wake instead of being solemn and serious out of respect for the dead, she said, "That's just the way it is. The only time some people see each other is at weddings or funerals."

I'm only 14, but I think people should save the jokes and laughter for weddings, not funerals.

What do you think, Abby? If you print this letter, maybe people would change the shameful way they act at wakes. — JOHN

DEAR JOHN: It's more than mere coincidence that the two words most frequently interchanged by accident (?) are "wedding" and "funeral."

It's not the lack of repsect for the deceased, it's the human tendency to make the most of the opportunity to catch up on old friendships and family ties that accounts for the partylike atmosphere at most wakes. Add to that the fact that alcohol tends to break down inhibitions.

Don't be angry or sad, John. Were the deceased able to express his opinion of the apparent merrymaking at his own wake. I'll wager he'd be all for it. (I would.)

DEAR ABBY: I would like to voice a complaint against teenagers in general: A teenager had a transistor radio on a public bus yesterday, and he just about blasted the whole busload of passengers off the bus with rock and roll music. Why don't those teenagers show a little respect for the rights of others? — IRRITATED

DEAR IRRITATED: Why condemn ALL teenagers? Only one was guilty. The bus driver (an adult) was responsible for the comfort of his passengers didn't HE shirk HIS duty?

DEAR ABBY: I am so mad, I have to unload on someone, so here goes.

My husband is self-employed. A year ago he did a job for a customer who lives in a home much more beautiful than anything we could ever afford. After a year, we received a cheque for this job. The cheque was misplaced (I thought it was stolen), so I called the lady and asked her to please stop payment on it.

I found the cheque today and called the lady back to tell her I had found the cheque and to apologize for any inconvenience I had caused her. She asked me to SEND HER ONE DOLLAR, as this is what it cost to stop payment on that check!

After waiting a year for our money, how could anyone be so miserably cheap? — CLEVELAND

DEAR CLEVELAND: For people who are miserably cheap, it comes naturally.

your health

By LESTER COLEMAN, M.D.

Everyone seems to complain about their doctors. But I want to tell you about an experience that I had that should renew any faltering faith in the medical profession. I was in an automobile accident. A doctor, passing by, stopped and did not leave my side until the ambulance took me to the hospital. Then, even though he was not my official doctor, he was in touch with me throughout my hospital stay. I will long remember his unselfish kindness in helping me overcome my panic at the scene of the accident. Need I tell you that he never sent me a bill? — Mrs C.K.G.

Dear Mrs. G.:

How could I resist publishing your letter? Although it seems to be exceedingly flattering I must confess that I know of many experiences that highlight the kindness and generosity of doctors in similar situations.

Despite the fact that there are some who believe that the relationship between doctors and their patients has been altered and has even deteriorated in recent years, let me assure you that this viable twosome is still one of the most significant links in human relationships.

I particularly admire the attitudes of today's young physicians.

Recently, I addressed a large group of such physicians. Their medical and surgical skills were sharpened to a fine degree. All were completely equipped to practice their specialties. Later, during open discussion, I was impressed with their psychological understanding and awareness of the emotions of their patients, in addition to their practical knowledge.

Good physicians and good surgeons must first be good human beings. Without that quality, both the patient and the physician are deprived of experiences such as you relate.

I can't resist commenting on the fact that you, the patient, didn't casually take for granted the Good Samaritan doctor's contribution to your recovery. Unfortunately, far too many patients don't seem to realize the effort in time and energy and caring that most doctors invest in their patient's health. Many patients who are in physical pain, and those who suffer from fear, anxiety and emotional stress about their illnesses, seem to lose awareness of their doctor's involvement with their total structure. Sometimes, it is true, this lack of faith may be justified. For, in this hectic frenetic world of the modern practice of medicine, the gentle art of caring can get submerged.

I'm certain that many of my readers will recall experiences similar to yours. Thanks for reminding them!

Common ¢ents

By KATE MacQUEEN

Smoke detectors are predicted to be the hottest selling household item this fall. Prices on battery-operated units are due to drop. But read the instructions on how to install and maintain each smoke detector before you buy one. Some are easier to install than others; some require more maintenannce than others. Then buy one only if it has been tested by a nationally-recognized testing laboratorty — it will say so on the box and the unit itself.

★ ★ ★

Don't let the kids play with the hotel or motel telephone until you know if there's a charge for outgoing calls. Such charges aren't always obvious near the telephone. And some phone calls — even for the time and temperature — could cost more from the room than from the nearest phone booth.

★ ★ ★

Sticking drawers, doors and slow-moving drapery traverse rods can be rubbed with candle wax or soap to make them open-close easily. But a carpenter proved that a stick of silicone will do a better job for a longer time. And the silicone won't drool down a lubricated squeaky door hinge. A silicone stick from the hardware store costs about 50 cents and lasts for years, no matter how many sticking, squeaking things you lubricate.

VICTORIA Fireplace SHOP LTD.
ODDS and ENDS SALE
FRIDAY and SATURDAY, AUG. 5 and 6 ONLY
COME TO OUR OLD ADDRESS, 1317 BROAD ST.
For some good buys on used, damaged or odd fireplace furnishings. Cash and carry — no phone orders please.
AND BE SURE TO VISIT OUR NEW LOCATION BLANSHARD and JOHNSON — FOR SOMETHING NEW
7-29

AT LAST!
WE ARE OPEN FOR BUSINESS AT OUR NEW LOCATION
BLANSHARD and JOHNSON
COME IN AND SEE OUR LOVELY SELECTION OF BRAND NEW DESIGNS IN LIGHT FIXTURES, LAMPS AND LAMP SHADES
LAMP LIGHTER
Open Mon. to Sat., 9:30 to 5:30
Friday Nights 'til 9 p.m.
8-5 388-6717
THE LAMP LIGHTER

WURLITZER®
PRECISION-CRAFT PIANOS WITH A FULL 10 YEAR WARRANTY COVERING THE ENTIRE PIANO, INCLUDING THE FINISH.
WURLITZER PIANO PRICES START AT $1595
IN STORE FINANCING AVAILABLE AT BANK RATES
Scott PIANO AND ORGAN
HILLSIDE SHOPPING CENTRE — 595-1775
8-5 AND NOW AT OUR NEW LOCATION
BLANSHARD & JOHNSON 386-2434

MONEY To Buy FARM EQUIPMENT
SEE RAY BERTOIA AT
ISLAND FINANCES LTD
764 Fort St. 386-6381
Serving Victoria Since 1925

ARMSTRONG SHEET FLOORING
REMNANTS
1/2 price Including SOLARIAN
FLINTKOTE EASY CARE NON WAX SELF ADHERING FLOOR TILES 95¢ sq. ft.
TILE TOWN
CHARGEX
200 ESQUIMALT RD. 385-2141
Open daily 8:30 a.m. to 5 p.m. Lots of Free Parking
6x6 RED QUARRY TILE (FLOOR) ITALIAN 1.05 sq. ft.
1x1 MOSAIC TILES 3 colors 59¢ sq. ft.
7-29

ISLAND'S ARTS & CRAFTS FESTIVAL
(UVic Craftspeople Committee)
August 4, 5, and 6—11 a.m. to 8 p.m.
Willows Beach Park
½ mile past Sealand on Beach Drive, Victoria
Pottery, Weaving, Batik, Jewelry, Leather, Candles, Macramé, Leatherwork, Stained glass, Toys & products of Craftspeople
August 5th — 2:30 p.m. Dance Display

fine furniture • paintings • prints
THE ISLAND GALLERY
2188 Oak Bay Avenue Tues - Sat.

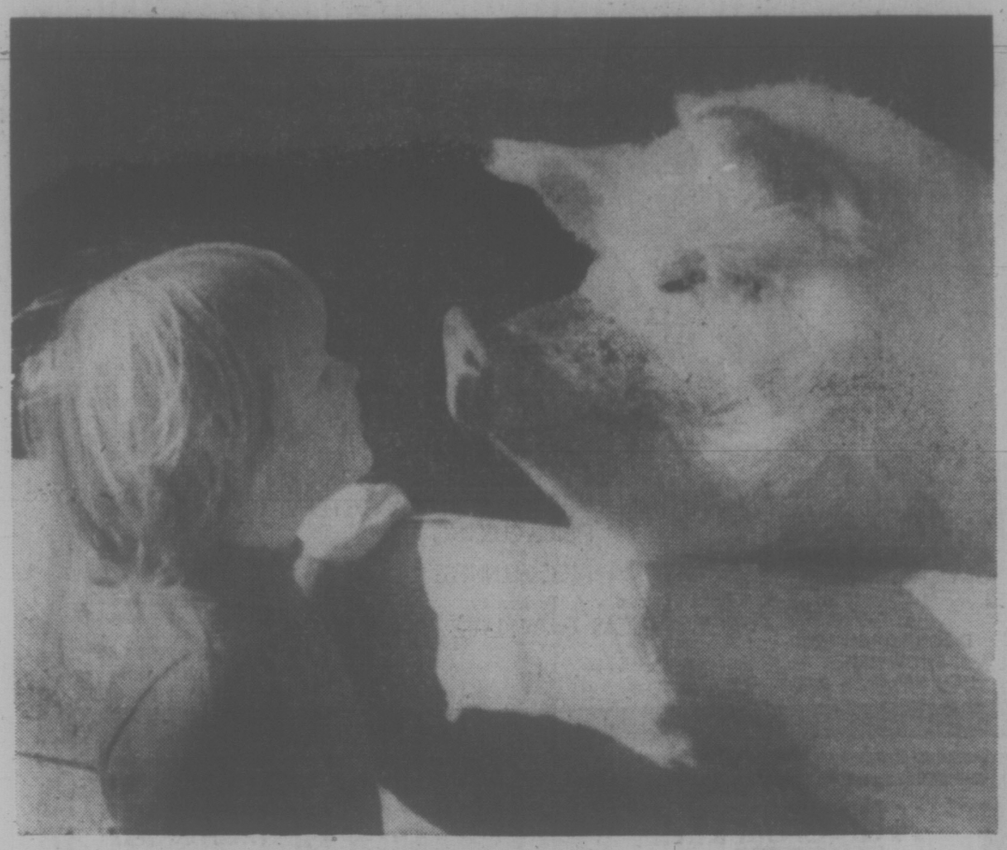

FAST FRIENDS: Sandra Reuble, 2½, and this half-grown 200-pound sow named Suzie are friends on family farm near Mount Vernon, Wash., where Suzie is a pet of the Lawrence Reuble family.

SOLAR POWER IN THE NORTH

THE MOTHER EARTH NEWS®

Is it possible to use the sun to do useful household chores at latitudes north of Toronto?

Of course! And if Mother Earth reader Dike Mason's experiment in building and using a solar-heated shower on an island off the coast of Maine is any indication, it's not only possible — it's practical, economical, fun and a great topic for conversation.

★ ★ ★

This is not a dramatic success story. In fact, I had to experiment with three other types of solar-heated showers before I hit on the right combination of component parts. However, the savings in fuel costs makes the effort worthwhile.

I was able to scrounge most of the parts for my unit at the local junkyard and second-hand stores. By doing this, I saved a considerable amount of money.

The basic part of the unit is a 13-gallon water tank which, logically, I painted black. This is soldered to hanger strips (two pieces of galvanized iron, each one inch wide and 2½ feet long) that are bent to hang over my cabin's ridgepole. A four-sided box with a clear plastic cover rests over the tank.

I punched two holes in the left side of the tank and soldered ¾-inch galvanized couplings over them. To these, I attached two ¾-inch iron nipples (each six inches long). The nipples' 90-degree elbows "aim" the pipes coming out of the tank down toward the shut-off valve and the shower below.

For a pressure-relief device, I installed an open-ended standpipe, which comes out of the cold water inlet line right at the elbow and extends about six inches above the top of the tank. It's crude, but when used properly, nothing more complicated or sophisticated is needed.

A cold-water shutoff is the rig's only control. When I want to use the shower, I step into the stall, gently turn on the cold water and then have enough time to take off my cloths before the first warm water starts running out. The stream then turns hot almost immediately and I can soak down, lather up thoroughly and turn the water off. The shower will continue to run just long enough to rinse me off completely.

You see, being 10 feet above the ground, the storage tank provides enough gravity pressure for comfortable bathing but not enough pressure to waste a lot of water.

When the sky is overcast, the heater's water runs about 85 degrees, and on a clear, sunny day the temperature goes up to 110 degrees — the maximum bearable.

On really hot days, though, the shower is too blistering to use during the afternoon. In those cases, I wait until evening to bathe.

Preserving Sauce

When a recipe calls for a few tablespoons of tomato sauce, store the remainder in a suitable container in the freezer.

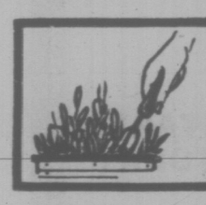

indoor gardens

By LYNN and JOEL RAPP

There are several ways to keep cut flowers fresh for maximum life and pleasure. First, they must not be in direct drafts. The water in a flower vase should be changed completely every day. Or, if time does not permit, you can use a water purifier. A little powdered charcoal at the bottom of the vase works well, or use a teaspoonful of any household bleach containing chlorine for each large flower vase — use less for smaller vases.

To allow as much surface as possible for drinking water, flower stems should be cut diagonally with a sharp knife, not with scissors. Dahlias, poinsettias and all milk-bearing stems should be sealed by being set four inches deep in boiling water for 30 seconds. The juices remain within the stems instead of leaking out into the vase water.

Packaged flower preservatives sold at florist shops are helpful, but you can achieve the same result by adding to each large vase one-half teaspoonful of sugar along with the chlorine bleach. Sugar helps keep the flower petals crisp and fresh. (It's fine for this purpose, but we humans can eliminate it completely from our diets.)

Chrysanthemums, lilacs, peonies, long-stem roses and stocks need deep vases and will last longer when arranged in the right amount of water. Begonias, gardenias, violets and pansies last better when floated in a bowl of water. Happy growing.

Volume Discount on Cars Presents Problem Areas

By LYNNE GORDON

The concept of "volume discount" is not a new marketing principle. Bread, for example, is often sold cheaper when you buy three loaves at a time. But who ever heard of cars being sold this way?

Well, this is exactly what happened recently when 12 Royal Military College students banded together to arrange for a reduced price on 12 cars — one for each student. After each cadet decided that the particular year and model car was what he wanted, one student volunteered to be "negotiator" and shopped more than 20 firms before the group purchase. The discount on the list price varied from person to person, depending on the options desired, but averaged approximately seven per cent per student.

Jim Gash, the car dealer who negotiated the sale, told me that volume discount for selling cars has been used by Credit Unions, but that this was the first time independent consumers had gone this route without an organized middle-man.

Group car buying sounds terrific on the surface and a good way to beat the high cost of automobiles, but if you take a closer look there are some problem areas. Janet Ecker of the Ontario Consumer Proctection Bureau feels that group car buying is valid "as long as each customer gets protection as an individual with guarantees and service warranties." These 12 students apparently had this protection, "but we (the Consumer Protection Bureau) feel the idea shouldn't be pushed because of the risk of not getting individual protection and attention."

Tom Homewood of the Toronto Federation of Auto Dealers Association pointed out another difficulty — convincing a number of people to buy the same make and model car. Would you want 18 of your neighbors to be driving around with identical cars? Will each individual have the leeway to pick optional equipment and color?

And what about the "negotiator" — the person who volunteers or is "elected" to do the spadework. It may mean a lot of phone calls, a lot of leg work and salemanship ability for one person. Should the negotiator be rewarded for this effort with a cash payment from the others? If long distance phone calls or travel is involved, who pays — the group as a whole or the negotiator alone? These areas should be figured out before anybody starts looking at anything.

And, finally, like any other car purchase, consider the stability of the dealership — how long have they been in operation — and if there are service facilities available. "It's probably more important to shop around when making a group car deal than when buying as an individual", Gash told me. "Find a dealer who is willing to sit down and negotiate with all the members, and who can assure immediate delivery on every person's purchase."

Another word of caution. Many dealers, at different times of the year, may offer an open-ended discount for an individual customer anyway — without having six or seven other people involved. As Phil Edmonston, the founder of the Montreal-based Automobile Protection Association, says, "never pay the suggested retail price or "sticker" price. This is just a point from which to haggle." So you may not even need a large number of people to swing a "discount" on your next car purchase. The risk of losing that personal attention may be more than you can afford.

caveat emptor

Churches Plan More Protection

GENEVA (Reuter) — In a move to contain what it called "epidemic" torture of political prisoners, the World Council of Churches (WCC) called Thursday for protection of people detained or abducted by paramilitary groups. At its annual session here the WCC's policymaking committee called on churches to ensure rapid measures are taken to locate such people and provide legal protection for them by the competent authorities.

LAST FEW DAYS
ROSES' ANNUAL MID-SUMMER
WATCH SALE
SAVE 20% to 50%
Easy Terms
Chargex
MasterCharge
ROSE'S LTD
1317 DOUGLAS ST. DOWNTOWN
JEWELERS
8-5

BUTTONS 'N' BOWS
CLEARANCE
AUGUST 5th-13th
We're Making Room For FALL STOCK!
20% CLEARANCE
ON REGUALR SUMMER STOCK
50% OFF
ON MANY ITEMS!!
HURRY IN . . .
CHARGEX
master charge
BUTTONS 'N' BOWS
2867 FOUL BAY ROAD
(Just Below Lansdowne)
592-7924
OPEN 9-5:30 DAILY
8-5

8-3
WE HAVE MOVED
Esquire Tailors have moved to a new location at 808 Douglas on the corner of Humboldt. We still offer the same high quality reliable service for men's and ladies' tailoring needs.
ONE LOCATION ONLY—
ESQUIRE TAILORS
808 DOUGLAS 385-4177 — 385-7100

MINI
ALMOST RUNS ON LOVE
Only $3123.*
Performs on a pinch of gas... and still is Canada's lowest-priced new car!
PLIMLEY
ESTABLISHED 1893
1010 YATES 382-9121
*Manufacturer's suggested maximum list price. Dealer preparation, freight, licence and taxes included.
8-5

GORDI BRUNNER
Jean Jordan for Daymor
Sometimes the adventurous. Sometimes the romantic. Always the unexpected.
SUMMER SALE CONTINUES
RUFFIN'S
614 TROUNCE ALLEY
VICTORIA, B.C.
V8W 1K3
8-5

A January White Sale in August?
Certainly.
Save up to 30% on ALL Fieldcrest Items
During the entire month of August (or until quantities last) you can save up to 30% on all FIELDCREST items such as towels, bathmats and shower curtains.
And as a special bonus, a big 10% discount on all of our bathroom accessory items.
RAWLINGS
Visit our bathroom showroom soon
tub 'n taps
625 Hillside Avenue, Victoria
Telephone (604) 388-7311

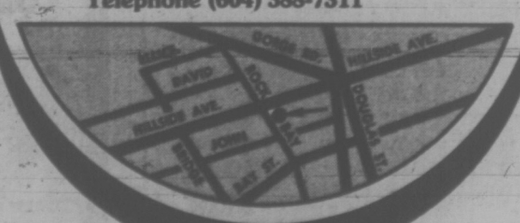

Shipwreck Didn't Dampen Love

LONG BEACH, Calif. (AP) — Twenty days of being water-logged and stranded at sea in a swamped 20-foot fishing boat did not dampen the love of two survivors who have touched shore for the first time since July 10.

"We had a budding romance going for sometime before the fishing trip," Robert Campbell of New York said of his relationship with Sandra Corea of Managua, Nicaragua. "Our appreciation of each other increased a lot while we were drifting at sea."

Campbell, 37, Miss Corea, 27, and their companion Joe Almond, 29, also from Managua, arrived here this week after being rescued July 30 by the cargo ship American Lancer about 100 miles off the southern tip of Mexico.

The three had left San Juan del Sur, near Managua, July 10 on a weekend fishing trip. But Campbell's 20-foot vessel swamped after the bilge hatch opened during a battle with a hooked sailfish, and the three spent five days clinging to the boat's railing during a storm.

After the storm, they bailed out their boat, the Momo Tombito, and rigged a sail to stay in the major shipping and fishing lanes. While drifting abut 500 miles during the next two weeks, they said they were passed by 37 boats which failed to see or hear them.

"The Lancer almost ran us over, it passed within 100 yards. It was a miracle they saw us," Almond said. He said the three used their flare to hail the 710-foot cargo ship which passed by under a full moon about midnight July 30.

Entertainment Guide

THE BUTCHART GARDENS — OPEN EVERY DAY OF THE YEAR. Now 9 a.m. to 11 p.m. Many pleasing features combine to add to your pleasure. Your regular admission covers them all: Smashing stage shows . . . Puppet Shows and Minstrels . . . Ross Fountains in their majestic "Ballet To The Stars" . . . romantic after-dark illumination . . . 6 different gardens: Fabulous Sunken, English Rose, Stately Italian, Quaint Japanese, Lake Garden and the Great Stage Show Garden . . . plus the Begonia Bower, Show Greenhouse, fascinating Seed and Gift Shop, and the Dolphin Fountains. Come early! See it all! It's the thrifty way to see the Gardens.

BUTCHART GARDENS RESTAURANT. Open every day, 11 a.m. to 7:30 p.m. (Sorry, no reservations.) Coffee Bar service always available.

BUTCHART GARDENS SMASHING STAGE ENTERTAINMENT. No extra charge. The best entertainment bargain in the Pacific Northwest.

MON. TO FRI. — 8:30 p.m. "JUST FOR FUN '77." Lively musical stage show. Hollicking songs, laughter, delightful costumes, featuring Maureen Fraser, Thea McAdam, James MacFarlane, Madeline Paul, Wayne Peters, Kathy Roberts, Christopher Ross, Woody Woodland, Kevin Woodward, and full stage orchestra. From 6 to 8 p.m. musical entertainers — "The Butchart Gardeners".

SATURDAYS. Magic Shows, 3:30 and 4:30 p.m. — "Zingari" Puppets 5:30 and 6:30 p.m. — "The Butchart Gardeners" 7 to 9 p.m. — Walt Disney Cartoons 9 p.m. Approximately.

SUNDAYS. 8:45 p.m. "SCOTTISH TATTOO". Thrill to the Pipes and Drums of the Canadian Scottish Regiment (Princess Mary's) as they march on our stage and parade through The Gardens. Bring lots of colour film — "Grace Tuckey" Puppets 3:30 and 4:30 p.m. — "Zingari" Puppets 5 and 6 p.m. — "The Butchart Gardeners" 6:30 to 8:30 p.m.

BUTCHART GARDENS. KNOWN THROUGHOUT THE WORLD FOR THEIR INCREDIBLE BEAUTY . . . EVER CHANGING, ALWAYS LOVELY! Skilled planning, constant replanting, dedicated gardeners pooling their knowledge and ideas, keep them that way week after week, season after season.

BUTCHART GARDENS — MOST GRACIOUS WAY TO ENTERTAIN YOUR FRIENDS. PLAN NOW!

STRATHCONA HOTEL — British Columbia's largest night-life centre. 919 Douglas St. 383-7137, PRESENTS . . .

THE OLD FORGE CABARET — For your dancing pleasure, 6 nights a week — Live music featuring "THE BROTHERS FORBES & FRIENDS." Reservations until 9:30 p.m. 383-7137.

THE CUCKOO'S NEST LOUNGE — Full kitchen facilities serving outstanding lunches and dinners. Featuring a unique 1952 MG-TD Roadster salad and soup car. Dinner reservations 383-7137. Discotheque every night 10 p.m. to 2 a.m. except Sunday. Enjoy the funky antique atmosphere.

THE STING LOUNGE — Buffet luncheon and salad bar weekdays. Prohibition Days atmosphere featuring Victoria's busiest discotheque 6 nights a week.

BIG BAD JOHN'S — Victoria's most famous lounge—Crazy Hillbilly atmosphere and Country and Western Music.

THE RED LION MOTOR INN, 3366 Douglas Street, Victoria, B.C., landmark of hospitality featuring:

THE TOWER LOUNGE — Live entertainment nightly; August 1-12 inclusive: London Bobby.

THE LION'S DEN DINING ROOM — Continental Buffet $6.50/person, 5 to 11 p.m. Closed Sun.

THE WINECELLAR — Victoria's only wine bar featuring buffet luncheon daily 12 noon to 2 p.m. $2.95/person. Open daily from 12 noon to 12 midnight. Poolside location. Closed Sunday.

THE CLUB — Dance up a storm with Nick and his friends nightly from 8:30 p.m.

Enjoy the Red Lion's other facilities — coffee shop, heated outdoor pool, sauna and swirlpool.

VICTORIA SUMMER FESTIVAL — FREE CONCERTS — Friday in Centennial Square, 5:30 and 6:45 p.m.

Sunday, August 7. Beacon Hill Park, Cameron Bandshell, 2:30 and 3:45 p.m. Javier Calderom, Guitarist.

B.C. FOREST MUSEUM — Don't be fooled by the Museum name, it is a fascinating 40-acre display for all ages. See the logging camp, plank road display and old-time movie. Ride the real steam train and the pump car all you want. Adults $2, children 50¢. 1 mile N. of Duncan, 40 N of Victoria, right on the Isl. Hwy.

THE WORLD'S GREATEST EQUINE EXTRAVAGANZA!

STARRING "THE WORLD FAMOUS" WHITE STALLIONS OF VIENNA!

THE ROYAL LIPIZZAN STALLIONS

SEE . . . THE ORIGINAL DANCING WHITE STALLIONS MADE FAMOUS BY THE DISNEY MOVIE IN A MAGNIFICENT PRODUCTION FOR THE FAMILY!

SEE TRADITION AND BEAUTY PLUS BRILLIANT EQUINE PERFORMERS IN THIS GREAT NEW SHOW!

ALSO SEE . . . THE AIRS ABOVE THE GROUND! SPECTACULAR VARIETY AND COMEDY! GREATEST ARRAY OF HORSES AND BREEDS!

PRESENTED BY THE CITY OF VICTORIA
— ONE PERFORMANCE ONLY —

VICTORIA MEMORIAL ARENA
MONDAY, AUGUST 8 — 8:00 P.M.

ALL SEATS RESERVED 4.00-5.00-6.00
TICKETS NOW ON SALE AT ARENA BOX OFFICE AND HILLSIDE MALL, 10 A.M.-5 P.M. DAILY EXCEPT SUNDAY 7-20

Felice's Catering
GOURMET ADVENTURE
Business Luncheons
MONDAY TO FRIDAY
BUFFET, $2.95
Exclusive Salad Bar
Baron of Beef
Or make another delectable choice from our menu.
Felice's DINING LOUNGE
watch the inner harbour over lunch, over dinner
Gourmet meals elegantly served in luxury surroundings
LUNCH: MON.-FRI., 11:30-2:30
DINNER: DAILY, 5:30-11:30 P.M.
1218 Wharf, Hartwig Court — enter parking lot past wharf at bottom of YATES Street.
Reservations Please: 385-4497
7-16

The Big Eye
Friday Special!
IN THE BIG EYE DINING LOUNGE
Friday Night only — on presentation of this advertisement (clip out) we provide
2 Prime Rib Dinners
for 10.95
INCLUDES French Onion Soup au Gratin, Salad, Specially Aged Prime Rib of Beef Au Jus, Yorkshire Pudding, Baked Potato, Beverage.
By reservation only 7 to 9 p.m.
Enjoy the cabaret after dining if you wish
CLIP AND SAVE
CLIP AND SAVE
INGRAHAM HOTEL
2915 DOUGLAS ST.
385-6731
8-4

WEEKEND CHEF'S DINNER
- Poached Black Alaska Cod
- Chef's Soup of the Day
- Waddling Dog Salad (choice of dressing)
- Filet Mignon Garni with Mushrooms, grilled tomatoes
- Fresh Vegetables
- Stuffed Potato
- Ice Cream Puffs with hot chocolate sauce
- Coffee

$10.95

The Waddling Dog Has Something For Everyone
Fine Food Dining Room
SERVING SUPERB BRITISH CUISINE
Open Seven Days A Week
RESERVATIONS RECOMMENDED
LICENSED ESTABLISHMENT
The English Atmosphere
Waddling Dog DINING LOUNGE
BRITISH PIANO & DANCING
EVERY FRIDAY & SATURDAY EVENING
FAMILY BUFFET LUNCH & DINNER
DAILY; SUNDAY FROM 5 P.M.
MASTERCHARGE • CHARGEX • AMERICAN EXPRESS
COFFEE SHOP
OPEN 9 TO 9 DAILY
PATRICIA BAY HIGHWAY AT MT. NEWTON CROSSROAD
SAANICHTON PHONE 652-1146
8-5

Festival of International Films

FRI., AUG. 5 — 7:30 SKIP TRACER. Directed by Zale Dalen. World Premier, Canada. The skip tracer is the policeman of the business world. Short subject "Out-takes" produced in Vancouver. Mature.

SAT., AUG. 6 — 7:30 ALLEGRO NON TROPPO (sub-titles). Directed by Bruno Bozzetto, Italy. "... one of the funniest foreign films in years." Les Wedman, Vancouver Sun. Mature.

9:30 JONAH WHO WILL BE 25 IN THE YEAR 2000 (sub-titles). Directed by Alain Tanner, Switzerland. Tanner has so lovingly and vividly portrayed his characters that you leave the film having made eight new friends. Mature.

COUNTING HOUSE 1
BROAD AT BROUGHTON 385-3434

DARING! INTIMATE!
A behind the scene look at life in the raw...
Images of Love in COLOR
Warning: frequent nude sex scenes. (B.C. Dir.)
perverted love
LOVE on a HORSE
Anne FORSSON John ARGYRIS COLOR
COMPLETE SHOWS AT 7:00 and 8:40
10 cinema

GENERAL
STAR WARS
GOLDEN AGE AND CHILDREN $1.00
MARK HAMILL HARRISON FORD CARRIE FISHER
PETER CUSHING
and
ALEC GUINNESS
Written and Directed by GEORGE LUCAS
Produced by GARY KURTZ
Music by JOHN WILLIAMS
STAR WARS odeon 2
700 YATES STREET 383-0513
DOORS OPEN 1:30
SHOWTIMES
1:45, 4:00, 6:35, 9:00
STAR WARS TOWNE
DOUGLAS AT HUMBOLDT 382-6022
DOORS OPEN 1:45
SHOWTIMES
2:00, 4:15, 7:00, 9:20

A different kind of love story.
"LAST BEAU GESTE IS THE FUNNIEST" —Vincent Canby, New York Times
A MARTY FELDMAN FILM
THE LAST REMAKE OF BEAU GESTE
STARTS TODAY
GENERAL ENTERTAINMENT
MARTY FELDMAN ANN-MARGRET MICHAEL YORK
PETER USTINOV and JAMES EARL JONES
odeon 1
700 YATES STREET 383-0513
SHOWTIMES:
MATINEES FRI., SAT., SUN. 1:40, 3:20, 5:10
EVENINGS 7:15, 9:10

Smokey and the Bandit
Burt Reynolds
Jackie Gleason as Sheriff Buford T. Justice
Sally Field
Jerry Reed
"What we have here is a total lack of respect for the law!"
MATURE
haida
808 YATES STREET
SHOWTIMES:
MATINEES FRI., SAT., SUN. 1:40, 3:30, 5:20
EVENINGS 7:00, 9:00

HELD OVER 5th WEEK!
THE ROMANCE OF PASSION AND POWER
The Other Side of Midnight
STARRING:
• MARIE-FRANCE PISIER
• JOHN BECK
• SUSAN SARANDON
Based on the Novel by SIDNEY SHELDON
Warning: occasional sex scenes. (B.C. Director)
COUNTING HOUSE 2
BROAD AT BROUGHTON 385-3434
ONE COMPLETE SHOW 8:00 P.M.

$100,000 Win Cushions RailWest Closure for This Worker

people

SQUAMISH — **Bill Cates,** who has been repairing railway cars for about 20 years, says he won $100,000 in the latest Western Canada lottery. Cates, 38, said in an interview he had been keeping his win private until "I had the money in my hands." The British Columbia Railway employee said he has made no plans for the sudden windfall, but is considering retiring a few years earlier than planned. "And we've been living a little modestly for several years now," he said. "I suppose there will be a few changes in our lifestyle now." Cates has a wife and three children. The B.C. Railway railcar plant here is facing a shutdown next month.

BELLEVILLE, Ont. — The Sidney Township fire department was called to put out a fire in one of its trucks — but a provincial police cruiser beat them to it. Two firetrucks were travelling along Highway 3 during a weekly driver-training drill when the rear truck caught fire. The first truck kept going. Firemen on the disabled truck radioed a distress call to their disappearing companions but a provincial policeman responded first and the blaze in the truck's emergency-brake cable was doused with the cruiser's fire extinguisher. The truck sustained minor damage and was driven back to the station by the firemen.

TUEBINGEN, West Germany — **Ernst Bloch,** one of the leading German philosophers of the 20th century died Thursday at the age of 92. The Jewish philosopher twice had to seek refuge because of his ideas. He quit Germany in 1933 as the Nazis took power and went into exile in the United States. In 1961 he left Communist East Germany for the West. After the Second World War, Bloch lived for over a decade in East Berlin. But his independent ideas brought him into increasing conflict with the authorities and after the building of the Berlin Wall he moved to West Germany.

LOS ANGELES — Movie director **Roman Polanski,** accused of drugging and raping a 13-year-old girl, will plead guilty to reduced charges Monday, probably eliminating an expected sensational trial. The district attorney's office Thursday revealed that prosecutors had reached a plea bargain with Polanski and his attorney, but details of the agreement were not made public. Polanski earlier pleaded innocent to all charges and the only change could be to plead guilty or no contest, which, under California criminal law, is the equivalent of a guilty plea.

COLUMBUS, Ohio — It was bad enough when **William Spratley,** who heads a new state office acting as a watchdog on utility rates, called a news conference and the lights went out. "A blown fuse," Spratley speculated as reporters waited in the dark for a few minutes until the lights went back on. Then he found out that in the new state telephone book that came out this week, his number is listed wrong. What's more, the Ohio Bell Telephone Co. phone book inadvertently omitted his home number. Asked if he felt jinxed, Spratley replied: "No I attribute it all to coincidence. No one is fail safe, I guess."

GAINSVILLE, Fla. — Don't make any plans for March, 1987. That, says **Jeff Wilkerson,** is when the world may devour itself in a holocaust of volcanos and earthquakes. Wilkerson is no mystic. He's an anthropology curator at the Florida State Museum, and he was quoting the Aztec Indians' forecast from a message carved in rock many centuries ago. He says his research in Aztec culture indicates the end of their civilization 450 years ago at the hands of the Spanish may have come about partly because they were convinced it was a catastrophic time. The Aztecs, who settled near Mexico City in the 12th century, had two calendars. One was a 260-day religious year and the other a 365-day agricultural year. Every 52 years, both calendars started on the same day, and the Aztecs considered this a time for strange and terrible things such as flood, fire, wind and man-eating jaguars. The next time the calendars begin together is March, 1987.

LONDON — Wielding a pair of scissors, **Graham Carter** deftly cut him way up the back of women's skirts on London's crowded subway trains. Dubbed "the phantom slasher," he snipped through the skirts of 16 victims, all young and pretty and completely unaware that they were revealing a little more than they intended, a London court was told Thursday. Carter, 23, was trapped after working his scissors through the dress of a woman he was following on a subway escalator. Carter admitted causing criminal damage and was remanded on $80 bail until Sept. 1 pending a medical report.

CAPE CANAVERAL, Fla. — Television star **Lee Majors** featured in the program Six Million Dollar Man, has donned a real astronaut suit for a new episode being filmed at the Kennedy Space Centre. Majors and **Jenny Agutter** were wearing the space suits Thursday during filming of a two-segment installment entitled Enemies in Space. Majors wore the Skylab training suit of **Jack Lousma,** one of the largest astronauts and a crewmember on the second Skylab mission.

MOTHER'S THEATRE DISCO
384-0023 618 JOHNSON
DOUBLE FEATURE
The most beautiful
BLACK MALE STRIPPER
in North American
The GREAT TOBIUS
and his Fire Show
ALSO STARRING
MISS ELYSSA DANTON
OPEN MON. to SAT., 8:30 to 2:00
CONTINUOUS SHOWS FROM 10 P.M.
NO COVER BEFORE 9:30—$2 COVER CHARGE AFTER 9:30
THE ONLY DISCO WITH LIVE EROTIC FLOOR SHOWS

TONIGHT ON STAGE 8:30 P.M.
Music and Songs from the 20's
NOEL COWARD REVUE
Family Entertainment
NEWCOMBE AUDITORIUM, PROVINCIAL MUSEUM
Tickets at the Door $3.50 and $2.50
For further information, 382-2632
Four Seasons Musical Theatre

ALLEN HOUGHTON PRESENTS
HIT MUSICAL
JACQUES BREL
FINAL 3 WEEKS
IS ALIVE AND WELL AND LIVING IN PARIS
EMPRESS HOTEL—JULY TO AUGUST 21
Tues., Wed., Thurs., Sun. 8:30 — Fri., Sat. 6:00 & 9:30
$7.00, $6.50 (Stu. & Sr. Cits.)
BOX OFFICE — EMPRESS LOBBY or 383-6226
In co-operation with Kaleidoscope Theatre

MORE Bad NEWS
THE BAD NEWS BEARS ARE ONE YEAR OLDER AND ONE YEAR WILDER
ALL NEW
THE BAD NEWS Bears in BREAKING TRAINING
©1977 PARAMOUNT PICTURES CORPORATION.
Paramount Pictures Presents
THE BAD NEWS BEARS IN BREAKING TRAINING
WILLIAM DEVANE CLIFTON JAMES
Written by PAUL BRICKMAN Based Upon Characters Created by BILL LANCASTER
Produced by LEONARD GOLDBERG Directed by MICHAEL PRESSMAN In COLOR
Read The Dell Paperback
A PARAMOUNT PICTURE
CAPITOL 805 Yates 384 6811
FRIDAY — 7:10 & 9:15
SATURDAY — 1:30, 3:20, 5:15, 7:10 & 9:15
GENERAL ENTERTAINMENT
STARTS TONIGHT!

The Woman. The Actress. The Fire. The Legend.
Fiery. Sensuous. Shameless.
Her leading man was her lover for the season.
GLENDA JACKSON as "THE INCREDIBLE SARAH"
Reader's Digest presents A Helen M. Strauss Production
Glenda Jackson in "The Incredible SARAH"
also starring Daniel Massey Douglas Wilmer David Langton Simon Williams
Music Composed & Conducted by Elmer Bernstein Directed by Richard Fleischer Written by Ruth Wolff
Produced by Helen M. Strauss Panavision® Technicolor® By Reader's Digest
NIGHTLY AT — 7:00 & 9:00 MATINEE SAT. ONLY — 2:00 P.M.
OAK BAY 2184 Oak Bay Ave. 598-2213
STARTS TONIGHT!

MYSTERY FUN INTRIGUE!
Dazzling adventure... from the depths of Devil's Bayou!
WALT DISNEY PRODUCTIONS' THE RESCUERS
A new animated comedy-thriller
Technicolor®
For extra added FUN!
A troublesome twosome!
WALT DISNEY PRODUCTIONS' A Tale of Two Critters
CHILDREN $1.25
ROYAL 805 Broughton 383 9711
SHOWTIMES
RESCUERS — 1:30, 3:35, 5:40, 7:45 & 9:30
CRITTERS — 2:45, 4:50, 6:50 & 9:00
GENERAL
3RD WEEK!

FOURTH WEEK
ALBERT R. BROCCOLI presents
ROGER MOORE as IAN FLEMING'S JAMES BOND 007 in
"THE SPY WHO LOVED ME"
starring BARBARA BACH and CURT JURGENS as "Stromberg" - Produced by ALBERT R. BROCCOLI
Directed by LEWIS GILBERT - Screenplay by CHRISTOPHER WOOD & RICHARD MAIBAUM
Music by MARVIN HAMLISCH Filmed in PANAVISION®
CORONET 836 Yates 383 6414
MATURE
FRIDAY — 6:50 & 9:10
SATURDAY — 12:30, 2:35, 4:40, 6:50 & 9:10 SUNDAY FROM 2:35

STREISAND IN... A STAR IS BORN
MATURE — Warning: coarse language throughout. — R. W. McDonald, B.C. Director
— PLUS —
"DOC SAVAGE" STARRING RON ELY
ADMISSION $3.00
TILLICUM DRIVE-IN Burnside at Tillicum 382 7531
GATES — 8:30
SHOW — 9:15

FAMOUS PLAYERS THEATRES

MINI
KING SIZE SAVING
Only $3123*
Still the lowest-priced new car in Canada!
PLIMLEY
ESTABLISHED 1903
1010 YATES 382-9121
*Manufacturer's suggested maximum list price. Dealer preparation, freight, licence and taxes included.

BEFORE THE JUDGE

A 17-year-old girl pleaded guilty to a Thursday morning break-in after she was denied bail by Judge Harold Alder in Victoria provincial court.

Leesa Sam Parent, 1003 Vancouver Street, was charged in connection with a break-in at the Shah Jahan restaurant, 1010 Fort.

Crown counsel Robert Mulligan told the court Victoria city police were alerted to a break-in in progress at about 2:30 a.m. A vent cover over the kitchen area had been pried open to gain entry and Miss Parent was caught with two cases of beer in her hands. About $8 in change was also taken and police seized tools used in the break-in.

After defence lawyer Gordon Macdonald elected trial by magistrate, a bail hearing was held. Alder ruled in Mulligan's favor and Macdonald immediately entered a guilty plea, saying his client wanted to be sentenced right away.

However, Alder got both sides to agree to postpone sentencing until Monday after he had an opportunity to see a pre-sentence report.

Mulligan said Miss Parent had been given a suspended sentence and 18 months' probation after conviction for breaking and entering on July 5, and that a pre-sentence report had been available for that sentence and could be easily updated.

Miss Parent was represented by lawyer Peter Freeman on a charge of possession of marijuana stemming from the same incident. Freeman had entered a plea of not guilty on behalf of his client and a trial date of Nov. 9 was set. But Freeman indicated that his client might wish to review the plea and asked that the charge be brought up again during sentencing Monday.

★ ★ ★

A woman described by her lawyer as an alcoholic who started drinking when she was 12 and well on her way to becoming an alcoholic by the age of 16, was sentenced to six months in jail.

Elaine Dorothy Stentaford, 38, who said she didn't remember the number of her address on Pandora, changed her plea to guilty on seven counts of false pretences and received six-month concurrent sentences on each count. She had pleaded not guilty a week earlier and was remanded in custody for a bail hearing.

Court was told she passed seven worthless cheques for a total of $289.16 between June 2 and July 9 in amounts between $12 and $89.77. The cheques were written to food stores, service stations and a car wash firm.

Defence counsel said the woman was drinking with two others at 3533 Richmond, where they had all lived, and that she was duped into cashing the cheques by the other two.

Court was also told that she was serving a 14-day default term after being convicted of impaired driving Jan. 16, 1976, in Victoria, at which time her blood-alcohol reading was reported to be .36 per cent.

Alder said he would recommend the woman be sent to the Twin Maples institution on the mainland, where an alcoholic rehabilitation program is available. He also placed her on a year's probation and directed that she take any alcoholism therapy as required during the probationary period, and make restitution to the businesses where she cashed the worthless cheques.

"I won't pay it back," cried the sobbing woman as she was being led froom the courtroom.

★ ★ ★

Philip Stanley Hill, 17, of 3337 Wordsworth, elected trial by judge and jury and had a preliminary hearing date of Nov. 14 set on two counts of criminal negligence and one count of driving with a blood-alcohol reading over .08 July 15.

He is charged in connection with a single-car accident which claimed the life of Susan Madison.

★ ★ ★

Fined after pleading guilty to impaired driving were Peter Balenovic, 58, of 2639 Fifth Street, $500; and Daniel Charles Restell, 24, of 1506 Admirals, $500.

Settler Plan Flops

PARIS (AP) — A two-year government plan to send 30,000 white settlers to develop French Guiana, the last colony on the South American mainland, is being called a failure. Only about 30 colonists have arrived.

About 38,000 Frenchmen originally applied for government sponsorship to settle in the colony, tucked on South America's northern shoulder between Brazil and Surinam and best known for nearby Devil's Island, malaria and leprosy.

Most applicants were eliminated when, after further study, the government tightened earlier requirements for age, financial status, professional ability and health.

Jean-Emile Vie, who is with the Cour des Comptes, an investigative agency overseeing government expenditures, said in a written evaluation that the program was initiated with lots of publicity but without proper study or financing.

He was the top-ranking civil servant in the ministry for overseas territories until this spring when he joined the Cour de Comptes. The agency's name translates literally as court of accounting.

Vie said the plan "raised international distrust, disappointment in France and bitterness in (French) Guiana."

He also said the government has had to assure several countries that France is not returning to colonialism.

A ministry spokesman had no comment on Vie's criticism, but said Olivier Stirn, the state secretary for overseas territories, made it clear then the plan was announced that it would take many years to implement.

When the plan was launched, reporters were told that the idea was to develop 20 per cent of the colony's 35,000 square miles of forest and end French dependence on foreign paper suppliers and a yearly loss in foreign exchange of about $460 million.

Most of the settlers were to be involved in forestry, paper and agriculture.

Vitality the Keynote To Noel Coward Show

By AUDREY JOHNSON
Times Staff

This has been a great summer for light entertainment with five stages around the city offering the easy, breezy kind of fare that's right for the season.

Four of the five have leaned to some extent on the lure of nostalgia, particularly from the 1920s and '30s.

There has been a show based on the music of Irving Berlin and there is still Jacques Brel for another three weeks.

The Four Seasons Musical Theatre Society has two more weeks at Newcombe Auditorium in the Provincial Museum, Monday through Saturday, playing three different 75-minute shows. Two hark back to the late 19th century and the other to the heyday of Noel Coward's career as a composer of light delectable music — again the '20s and '30s.

Four Seasons has assembled a talented company that sings, acts and moves well and has acquired an excellent ensemble effect along with a professional concept of tempo and pace.

Having enjoyed their abridged version of Gilbert and Sullivan's Mikado a couple of weeks ago I looked forward to my visit to Noel Coward and was not disappointed.

Marge Adelberg's musical arrangement and accompaniment is outstanding in this show, doing much to establish and maintain the spirit and vitality of the performance which flows smoothly from start to finish.

Backdrop is a life-sized blow-up of the promenade interior of Victoria's long-gone Crystal Gardens, which any Victorian whose memory goes back to the '30s would instantly recognize and which in itself sets the mood of nostalgia.

The Coward gift for engaging melody and romanticism and the Coward wit with its ironic but never ill-natured pricking of English customs, manners and mores, is handled appreciatively and with excellent transitions by Marge Bridgeman, Catherine Lewis, Janie Woods Morris, Helen Middleton, Nan Long, John Heath, David McIntyre, John Pugh and Gavin Rhodes.

The show will be repeated tonight and Tuesdays and Fridays throughout the run. Starting time is 8:30.

Flood Toll 72

JOHNSTOWN, Pa. (AP) — Three more bodies have been brought out from the debris of flood-ravaged western Pennsylvania, bringing to 72 the death toll from the new Johnstown flood.

77 DATSUN CLEAROUT
THREE POINT MOTORS LTD.
GOVERNMENT at Hillside • 385-6737

CABARET
1208 WHARF STREET
Reservations Recommended
388-6021 OR 385-4824
FRIDAY, AUG. 5 and SATURDAY, AUG. 6 "NEW FRIENDS"
MONDAY, AUGUST 8 through SATURDAY, AUGUST 13 "SOUR GRAPES"
FRI. and SAT. $1.50 Per Person
Mon.-Thurs. NO COVER CHARGE
8-5

George Ács' Hungarian Village Restaurant
NOW OPEN IN GORDON HEAD
1550 CEDAR HILL CROSS RD. AT SHELBOURNE
Opposite the Cedar Hill Nursery
PHONE 477-3023
• AMPLE FREE PARKING AVAILABLE
LUNCH MON. to FRI. 11:30-2:00
DINNER MON. to SAT. 5:00-10:00
SALAD BAR AT LUNCH AND DINNER
Enjoy Hungarian goulash, perogies, cabbage rolls, wiener schnitzel, chicken paprika, gypsy steak, veal cordon bleu, plus many more selections in a truly elegant Hungarian atmosphere.
8-2

Lloyd's MUSIC
Pre-recorded for weddings, anniversaries, parties. Licensed professional presentation. Save this ad and save money.
7-22 656-5614

PHOENIX THEATRE
University of Victoria Theatre Department's Senior Secondary Summer Workshop
presents
BLOOD WEDDING
by Federico Garcia Lorca
directed by Carl Hare
August 9, 10, 11, 12, 13 & 15
8 P.M. at Uvic's Phoenix Theatre
Information & Reservations—477-4821
8-5

FUN LAUGHS MUSIC FUN
25th EDITION JERRY GOSLEY'S SUMMER SMILE SHOW
NOW PLAYING 8:00 P.M.
$6.50, $5.50, $4.50
SENIOR CITIZEN, YOUTH DISCOUNT
McPHERSON PLAYHOUSE

Family Style DINING
"A New Look But The Same Fine Food at Reasonable Prices!"
SCOTT'S RESTAURANT
650 Yates at Douglas
OPEN 24 HRS. EVERY DAY

ANNOUNCING OUR EXPANSION! OUR STORE IS BIGGER TO SERVE YOU BETTER WITH MORE STOCK!
GROCERIES
OPEN 24 HOURS AT QUONLEY'S
GOV'T. at FISGARD
7-9

ESQUIMALT SPORTS CENTRE
TONIGHT ROLLER SKATING
7:30 to 10:00 p.m.
Every WED., FRI., SAT. and SUN.

DANCING SATURDAYS
BEACHCOMBERS NIGHT
GEO. KRAELING'S ORCH.
Be in attendance this Saturday for a fun-filled evening when McMorran's wave the regular Saturday night attire. So come in your beachcombing wear for dancing to the Big Band sound 'til 1 a.m. — inst. 8:45-9:30. $8.00 a couple.
McMorran's TABLE RES. 658-5224
8-5

"FREDDIE THE FREELOADERS"
Your Friendly Convenience Store
NOW OPEN
7 Days a Week
'TIL 3 A.M.
Oak Bay Junction

the Dukes
LADIES' SPECIAL
Tues., Weds., Thurs. Dinner starts at 5 p.m.
New York Steak, choice of Lobster, King Crab, Prawns, Oysters, or Scallops
Fresh Salad, Reg. Price 8.95
4.95
POOR BOY MENU available on request
Open Daily 5:30, 4558 Cordova Bay Road, 658-8922
Inquire about our facilities for group parties.
3-21

The Big Cabaret
Featuring WOODSHED
FRI., SAT. 9 p.m.-2 a.m.
ERNIE FULLERTON
For your Dining Pleasure 7-9.
2915 DOUGLAS ST. INGRAHAM HOTEL 8-5 383-6731

In a word: Funtastic!
YOU DRIVE FORMULA CARS • GO-KARTS • MINI GOLF • BUMPER CARS • RIDES and ATTRACTIONS
Fun City
HWY. 17 AT VANALMAN • OPEN EVERY DAY
10 A.M. UNTIL DUSK
7-15

STARDUST
860 YATES STREET
385-1031
THE RUPTURED DUCK DISCO
LADIES NIGHT . . .
FRIDAY AND SATURDAY
NO ADMISSION CHARGE
860 YATES STREET
"Come on and See Us . . . For Your Enjoyment"
8-6 Mon. through Sat., 8 p.m. to 2 a.m.

WELCOME VISITORS WELCOME VICTORIANS
To The Wonderful World of ITALIAN and CANADIAN CUISINE
featuring
TUESDAY Spaghetti Night
THURSDAY Italian Buffet
RESERVATIONS 384-7151
little ITALY RISTORANTE
James Bay Inn
270 Government
Park Near The Door
8-5

SMORGASBORD
Saturday, August 6th, 6-9 p.m.
LIVE BAND — EUROPEAN MUSIC
Reservations Recommended
—DAILY SPECIALS and SALAD BAR—
Polonaise Riviera Restaurant
31 Bastion Square 383-1612

DINING WITH A DIFFERENCE
Gay Nineties Spare Rib House
KEN PEAKER and ROLLY McINTOSH
Play your SING-A-LONG MUSIC
A SPARKLING ATMOSPHERE for PERSONALIZED MUSICAL HAPPENINGS
World-famous SPARERIBS — Full dinner menu
825 BURDETT — CHERRY BANK HOTEL 385-5380
"They do their specialty, spareribs very well indeed. Informal sing-a-long type of atmosphere; service leisurely."
Financial Post Magazine
7-15

the NEW SOUND OF THE CENTURY
Monday thru Saturday
9:09 p.m. 'til 2:00 a.m.
featuring Denny's Canned Music
At the Inn on Centennial Square
CENTURY INN
603 PANDORA at GOVERNMENT
383-1151
Thrifty Disco

G & Z TRADITIONAL FOODS
Featuring this Thurs., Fri., Sat. Only:
HOLOPCHI MEAT OR RICE CABBAGE ROLLS
BUY 2 LBS., GET ONE MORE POUND AT NO EXTRA CHARGE
Enjoy a new taste sensation—New to Victoria . . .
LOUISIANA BUTTON RIBS
Honey and Garlic Flavour or Traditional Barbecue Flavour
BUY 2 LBS., GET ONE MORE POUND AT NO EXTRA CHARGE
JUST ARRIVED FROM WINNIPEG—FRESH
★ BAGELS ★ WINNIPEG RYE BREAD
★ POPPY SEED LOAF ★ WINNIPEG GOLD EYE
G & Z TRADITIONAL FOODS
ASK FOR G & Z TRADITIONAL PEROGIES AT YOUR FAVORITE DELICATESSEN
OPEN 10 a.m.-5:30 p.m. MON.-SAT.
621 JOHN ST. 388-5453
8-4

The Winecellar
Victoria's only wine bistro...
We have a tremendous stock of fine wines, local and imported. Every Thursday we present our wine-tasting evening...comparisons and contrasts for your palate... new wines for your consideration... with just the right foods for the occasion.
The atmosphere is intimate, the service personal and informed, the prices low...
THE WINECELLAR. Now open 6 days a week. Serving wine as it should be served.
The Winecellar
RED LION MOTOR INN
3366 Douglas Street, Victoria, B.C.

Good friends are never out of style.
Old Style
Quality you can taste.

12 'Reptile Smugglers' Indicted in U.S.

WASHINGTON (UPI)— A federal grand jury Thursday indicted 12 persons, including the son of famed anthropologist Louis Leakey, for illegally selling more than 1,000 "rare and endangered" reptiles to zoos and private collectors.

The indictments against seven Americans and five foreigners were the first ever returned under the Lacey Act of 1973, which protects endangered species.

Federal prosecutors in Philadelphia, where the indictments were returned, said nine American zoos—including the National Zoo in Washington and the St. Louis zoo — received the animals, and "it is clear they acted wrongly."

The prosecutors recommended the interior department file suit against the nine, and a department spokesman said the action was being considered.

Other zoos accused of receiving the animals were Philadelphia Zoo, the Overton Park Zoo in Memphis, Tenn., the Sacramento Zoo, the Dallas Zoo, the Seneca Park Zoo in Rochester, N.Y., the Knoxville, Tenn., Zoo, and the Glady Porter Zoo, Brownsville, Tex.

Among species seized or discovered by federal agents were death adder snakes, worth up to $300 each; Australian and New Guinea pythons, valued at up to $1,000 each; Fiji Island iguanas, worth as much as $500 a pair; endangered Nile crocodiles; Australian Johnson's crocodiles, worth up to $600 each, and deadly Tapipan snakes.

Among those named was Jonathan Leakey of Kenya, son of the late anthropologist Louis Leakey, who discovered in Kenya human remains believed to be the oldest ever found.

The U.S. Customs Service said a grand jury in Philadelphia returned the indictments after a 2½ year investigation by customs agents.

The customs service said those indicted were members of "an international group of animal smugglers."

The customs service cited "numerous occasions" when defendants "shipped large numbers of deadly snakes to U.S. destinations on commercial flights in inadequately wrapped, potentially dangerous parcels."

LONGER TRIALS FOR TEACHERS RECOMMENDED

Student teachers should be put in the classroom earlier and longer to help themselves find out if they don't like teaching, says a report prepared by the B.C. School Trustees Association.

More emphasis should be put on the practical aspect of teaching, and students not performing well should be "encouraged to pursue some other field of study."

The report also suggests university education professors work in the school system for a period of time every few years, and to work closely with established teachers in the school districts.

"The transition period between university student and professional teacher should be much more gradual."

BCFP Pressing Pollution Fight

British Columbia Forest Products continues to experiment with anti-pollution equipment at its Gorge Road plant in hopes it will operate successfully in the near future.

The $2.4 million project to clean up air emissions was scheduled to start operating in December but technical problems have been troublesome.

Plant manager Jim Warr Thursday said most have been overcome and the system should soon be successfully operating.

The company has explained the difficulties to the Pollution Control Board and the board has granted an extension in the deadline to get under way.

BCFP has installed three dry scrubber towers and all emissions are to be forced through these to be purified. The system, when operating efficiently, will remove 80 per cent of all solids from the smoke plume.

These solids are mainly salt and flyash.

Technical problems that developed in early testing included a tendency for the flowing gases to push the cleansing gravel right through the interior containers and into a central chamber.

This problem was resolved by constructing additional barriers inside the towers. Cost of this extra work was borne by the seller, Combustion Power Co. Inc. of California.

At present, BCFP is using two of the towers and they are operating fairly well but efficiency is not yet 100 per cent. When testing is complete, all three towers will go into operation and smoke no longer will go into the air from the tall smokestack at the mill.

The company has not yet decided whether to remove the smokestack after the scrubbers are in operation. Costs of removing a stack that high would be enormous, company officials said.

Eight Poisoned

RIO CARIBE, Venezuela (AFP) — Eight persons have died at this Caribbean port from a mysterious form of poisoning, apparently after eating tainted fish or mussels.

FPC RAPS CON ED

WASHINGTON (NYT) — The Federal Power Commission (FPC) says that Consolidated Edison was not only ill-prepared for the emergency that led to the New York blackout July 13-14, but also failed to act promptly when there was still time to avoid a complete power failure.

In a summary of a long report prepared for President Jimmy Carter, the commission said:

"The difficulties experienced by Consolidated Edison and the inordinate time to bring back service to all of its customers demonstrate shortcomings in the planning of its system."

The report, issued Thursday after a three-week analysis of the situation, speaks of "obvious flaws" in the design of Con Ed's transmission network and says that "protective devices" were inadequate.

And the report questions "the soundness of judgment" of Con Ed personnel in the actions they took or did not take after the lightning storm knocked out part of its system. The resulting blackouts spread all over New York City and Westchester County.

The president of Con Ed, Arthur Hauspurg, denounced the FPC report for what he termed "inaccurate statements and unsupported conclusions."

VOLVO 244 DL

INTERMEDIATES "BEST BUY"
•ACCORDING TO
CONSUMER GUIDE MAGAZINE
RATING OF 1977 AUTO (MAY 1977)

DON'T BUY ANY CAR UNTIL YOU HAVE CHECKED FOR YOUR "BEST BUY" AT McCALLUM MOTORS LTD.

1101 YATES ST. 382-6122

There's more to Kitimat than Alcan

Kitimat is home to 13,500 people. It's a good place to live, with a setting that few other communities can match for outdoor recreation. At Alcan, we think Kitimat is a place to be proud of, and we try hard to keep it that way. We think that's what being a good industrial neighbour means. Kitimat's development is one of B.C.'s industrial success stories. You can find out more from our booklet *Alcan in British Columbia*. Write for a copy to Alcan 272M, Box 1800, Kitimat, B.C. V8C 2H2.

Alcan Smelters and Chemicals Ltd ALCAN

THINGS PILING UP?

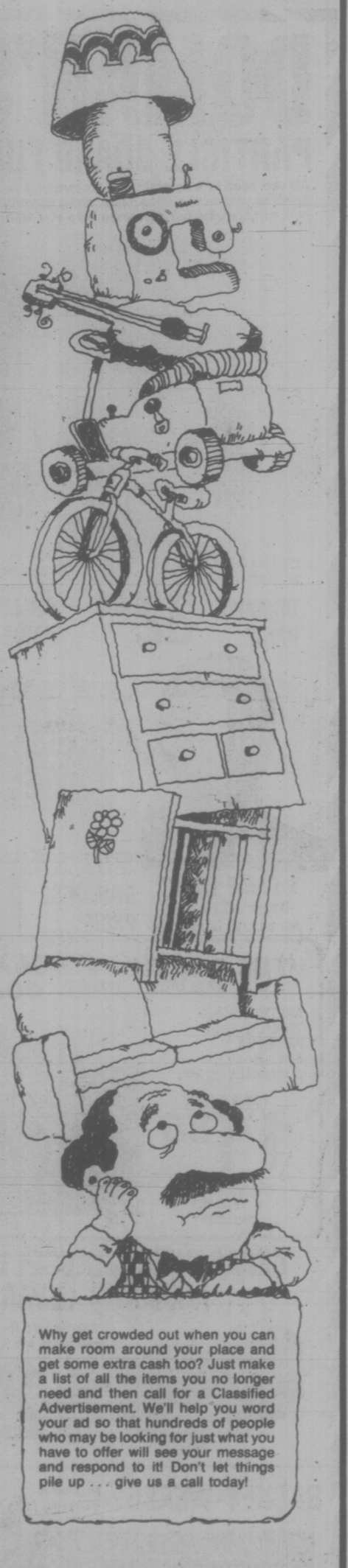

Why get crowded out when you can make room around your place and get some extra cash too? Just make a list of all the items you no longer need and then call for a Classified Advertisement. We'll help you word your ad so that hundreds of people who may be looking for just what you have to offer will see your message and respond to it! Don't let things pile up . . . give us a call today!

The Daily Colonist
Victoria Times
CLASSIFIED ADVERTISING
386-2121
Mon-Fri., 8 a.m.-6 p.m.
Saturday, 8 a.m.-5:30 p.m.

Russian Port Recalls Convoys

ARKHANGELSK, U.S.S.R. (AP)—In this port city in far north Russia, local people still hold a special affection for Britain and the United States.

British and American seamen used Arkhangelsk to deliver huge amounts of food and war materiel that kept the Soviet army in action against the Germans during the Second World War. Many of Arkhangelsk's residents still remember the convoy operations.

More than 30 years after the war, bemedalled veterans gather once a year to strew wreaths of flowers on the White Sea shipving lanes the Liberty ships travelled and where some of them were sunk.

"Of course I remember the convoys," said Vitaly Kuznetsov, who helped the ships' work during the war and now is a ship captain himself. "No one here will ever forget them."

The allies delivered a total of 3.7 million tons of supplies by convoy to Russia's northern ports, with 27 ships unloading at Arkhangelsk.

The Second World War assistance apparently far outweighs now a less happy episode in 1918, when British, American and French forces attacked Arkhangelsk. In an unsuccessful operation that dragged on until 1920, the three countries tried to undo the Bolshevik Revolution and restore Russia as a major ally of the West.

A stark monument here, with the chiselled words "To the Victims of the Intervention," commemorates 59 Russians who were shot to death in Arkhangelsk by the Western forces and their anti-Communist Russian allies.

Arkhangelsk today is still a major port, but its business has changed from importing food and armaments to exporting Soviet wood products. Some 360,000 tons of cargo will be handled here this year.

Kuznetsov's ship, the 14,200-ton Petr Smidovich, is part of a large merchant fleet based in the city of 450,000 people. Most of the population works in the shipping or timber industries.

GIRLS ARE BACK AT THE SIDE DOOR
COLONY MOTOR INN

77 DATSUN CLEAROUT
THREE POINT MOTORS LTD.
GOVERNMENT at Hillside • 385-6737

DOMAN'S AGAIN OFFER
PARTICLE BOARD FURNITURE READY TO ASSEMBLE
All you need is a hammer and screwdriver to assemble these really smart units and they are ready to finish to your own choice. Glue, nails, screws, knobs, are all included in package. If you are uncertain how to finish, let our salesmen help you with their many ideas.

C5 14-15HD CABINET
Wt. 105 lbs., H 60", W 30", D 15"
DOMAN'S PRICE 32.44

BK605 BOOKCASE
Wt. 75 lbs., H 64", W 32", D 10½"
DOMAN'S PRICE ... 21.44

C5 14-15 CABINET
Wt. 95 lbs., H 60", W 30", D 15"
DOMAN'S PRICE 26.44

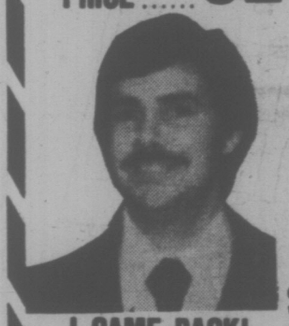
I CAME BACK!
Wayne Ruffle is back and anxious to see you

C5 12-15HD CABINET
Wt. 55 lbs. H30", W30", D15"
DOMAN'S PRICE 18.44

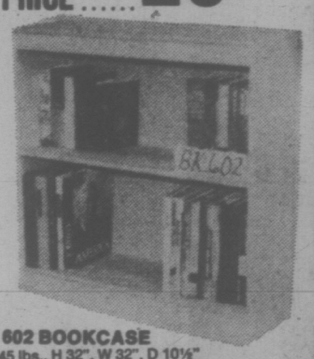
BK 602 BOOKCASE
Wt. 45 lbs., H 32", W 32", D 10½"
DOMAN'S PRICE 12.99

"TUF-DECK" YOUR NEW SUNDECK COATING
FOR TROUBLE-FREE TOUGH, RESILIENT PROTECTION. NOW AVAILABLE IN 5 ATTRACTIVE COLORS.
DOMAN'S PRICE 11.88 GAL.
WHY NOT DISCUSS IT WITH OUR SALESMEN

GET THAT ROOFING DONE WHILE IT'S DRY
90-LB. ROOFING
In red, green or black.
9.85 Roll

CEDAR CHEST OR CLOSET LINING
AROMATIC CEDAR

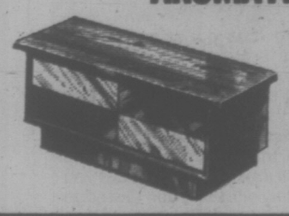
You can do the job with material from Doman's
CARTON CONTAINS APPROX. 32 SQ. FT.
29.95 a carton

Make Your Own Bookshelves, China Display, Component Unit or Just do Your Own Thing!

PREFINISHED WALNUT-TONED SPINDLES AND SHELVES. ASSEMBLED IN NO TIME FLAT.
20% off reg. market price

BASKET-WEAVE An Attractive Inexpensive Fence

IN 10-FT. MULTIPLES
3' High with 5 boards leaving 6" gap at base..... 97¢ Running Ft.
3' High with 6 boards or 3'-6" high with 6 boards and 6" gap at base..... 1.19 Running Ft.

STORE HOURS: MONDAY-FRIDAY 8:00-5:30 SATURDAY 8:00-5:00
DOMAN'S
280 BAY STREET (By the Bridge) 386-2151

THIS WEEKEND ONLY!!!
ALL SINGLE LPs NOW ONLY 4.98 EACH OR LESS (EXCEPT IMPORTS)

PLUS!! ALL SINGLE 8 TRACKS and CASSETTES NOW ONLY 5.98 EACH OR LESS

AND MORE!! ALL SINGLE P.J. IMPORTS NOW ONLY 5.99 EACH OR LESS

ANOTHER FANTASTIC VALUE!

- SANSUI 551 AM-FM STEREO RECEIVER WITH 34 WATTS RMS
- SANSUI FR-1080 SEMI-AUTOMATIC BELT-DRIVE TURNTABLE
- PROLINEAR STAGE 50 2-WAY AIR SUSPENSION SPEAKERS
- EMPIRE 66X MAGNETIC CART
- 5-YEAR FACTORY WARRANTY ON ENTIRE SYSTEM

NOW ONLY (WHILE QUANTITIES LAST) $549

The Akai CS702DBL features Dolby noise reduction, front load, bias switch, limiter, 2-year warranty and the best specifications in its price range.
NOW ONLY 199.98

The Akai CS-705DBL features Dolby noise reduction, peak indicator, limiter, tape bias, 61 DB SN, 35-16000 F.R. 0.08 W and F
PLUS!! 4 Memorex C-90 low noise tapes at no extra charge.
269.88

728 YATES
388-5502
CHARGEX

Municipalities to Get Power Over LAB

A spate of legislative amendments giving more powers to municipalities in controlling the dispensing of alcoholic beverages was introduced Thursday by Consumer Services Minister Rafe Mair.

Under Bill 81, the Liquor Control and Licensing Amendment Act, municipalites and regional districts have the power to overrule the Liquor Aministration Branch "by restricting or prohibiting all types of entertainment in an establishment, even though entertainment may be provided for in the liquor licence," said Mair.

"We want, in areas of licensing particularly, the municipalities to have the major say," added the minister.

"I think that's only appropriate, rather than having me sitting in an ivory tower in Victoria making all the decisions."

Under the bill if a municipality cancels the business licence of any licensed premises, the LAB will automatically suspend the operator's licence.

Other changes give municipalities, regional districts, and the federal and provincial parks branches the authority to permit drinking on designated public beaches, parks or campgrounds.

In an interview, however, Mair said he doubted that section of the act would never be used.

Mair wants the local authorities to have the power to allow drinking in public places if they wish, "but personally, no I don't think it'll be exercised."

He said he'd like to see the consumption of wine and beer allowed in certain parks and on beaches, but added: "I have a funny feeling that they (local governments) will be reluctant to do it."

Earlier this summer the City of Victoria began an experimental program of allowing the limited sale of alcoholic beverages at Royal Athletic Park.

Mair admitted that many of the powers given to municipalities by the new bill are already being exercised by the local governments through various by-laws, but said the changes, "just make it that much more clear that the authority is theirs."

The bill gives new powers to law enforcement officers, who will now be allowed to search persons they believe to be unlawfully in possession of alcohol.

Under existing legislation police can only search boats and vehicles and can not actually frisk the suspects themselves.

Bill 81 also sets out that the operators of licensed premises must eject intoxicated persons.

"It will be illegal not only to serve someone who is intoxicated, but also to allow such a person to remain on the premises," said Mair, "—although we would expect, of course, such a person to remain long enough to phone a taxi or a sober friend for transportation."

Other changes establish an appeal procedure for applicants who have failed in bids to get neighborhood pub licences, and reduce the annual winery fees charged against B.C.'s wine industry from $1,000 to $500.

Vander Zalm Explains Aide's Job

Human Resources Minister Bill Vander Zalm has told the legislature what an executive assistant to the provincial secretary is doing working in his ministry but the NDP isn't satisfied.

Vander Zalm filed a document Thursday explaining the full duties of Dianne Hartwick, who was appointed on Aug. 12, 1976, as an executive assistant to Provincial Secretary Grace McCarthy at an annual salary of $19,500.

Hartwick is a former candidate for the presidency of the Social Credit party.

Eileen Dailly (NDP—Burnaby North) has repeatedly asked Vander Zalm and McCarthy why Hartwick is working with human resources and what she is doing there, and she said Thursday she will continue to press the issue.

Vander Zalm said in the document that since her appointment, Hartwick has undertaken a series of program and service reviews for the ministry, and in addition, "on a routine basis she acts as a policy referral resource for the provincial rehabilitation and employment program on matters related to hiring the handicapped."

The minister also outlined a variety of other duties, saying Hartwick "has by nature of university training and personal experience a variety of unique skills."

Dailly said in an interview that Vander Zalm has yet to answer the basic question of why Hartwick is working in a ministry to which she was not appointed.

NEW BUFFALO COACH

BUFFALO (AP) — Cotton Fitzsimmons, 45, former coach of Phoenix Suns and Atlanta Hawks, has been named the new pilot of Buffalo Braves of the National Basketball Association.

TAX-PAID MEALS?

Government whip George Mussallem (SC—Dewdney) has added another twist to the convoluted debate on the Constitution Act.

Mussallem told the legislature most MLAs eat subsidized meals provided in the official legislative dining room.

He suggested by participating in that program, the members are, in effect, receiving extra money from the government or at least part of their meal costs is being borne by the taxpayer.

Under the terms of the act, it appears to be illegal for any MLA to receive extra benefits of any kind unless they are for work done for specific government — or legislature - appointed committees, commission or boards.

Mussallem made his remarks following an admission by Conservative leader Scott Wallace that he had received $192.85 in expenses last year and was therefore launching an action in the B.C. Supreme Court to see if he broke the law.

The government also has set up a special committee to see if three Social Credit MLAs broke the law by improperly accepting expense money.

Child Bias End Urged

The Human Rights Commission has urged the provincial government to revise the Human Rights Code to end discrimination by landlords against families with children.

The commission recommended in a report tabled Wednesday in the legislature that the code be amended to prohibit discrimination in rental housing.

The report said that because of the chronic shortage of rental accommodation in many parts of the province, landlords are able to exclude children without risking loss of business.

Such exclusions have a particularly harsh effect on single-parent families with low income, the report said.

The commission recommended additional changes to the code, including an amendment that would give it precedence over conflicting legislation.

Vander Zalm Checking VRB Protest Financing

Human Resources Minister Bill Vander Zalm said Thursday he is checking to see if money from his ministry was used to pay protesters at two recent rallies against legislation to dismantle the Vancouver Resources Board (VRB).

Vander Zalm said in an interview he has sent a memo to Dave Schreck, manager of the VRB asking for audit material to see if the 14 community resource advisory boards were involved in paying protesters at a rally in Vancouver and one in front of the legislature here.

The minister said he heard from a reliable source that board funds were used to support the protests.

Vander Zalm said he feels it is totally improper that public funds be used to pay people to demonstrate.

He said he is not sure how much money was involved, and that no attempt could be made to recover it.

In Vancouver, Schreck said Thursday if money is shown to have been spent to help people get to meetings dealing with community issues, such spending is "well within the terms of reference of the boards."

"The money certainly would not have been used for partisan political purposes," he said. "All parties would have been invited. If it was spent that way the only regret would be that so much of the funding had to come largely from the unions rather than the boards."

Schreck said the audit should be completed today.

Legislation that would dismantle the board and bring it under the wing of the human resources ministry is currently before legislature.

SHORES

ANNOUNCING THE WORLD'S FIRST DIGITAL QUARTZ LC CHRONOGRAPH ALARM.

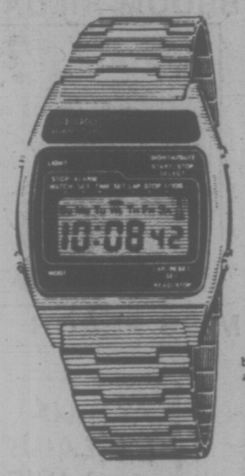

SEIKO

No. FB110M

$285.00

Chronograph Alarm features electronic alarm bell. Records hours, minutes and seconds up to 12 hours. Stainless steel, black dial frame.

There is an incredibly thin quartz watch that has everything: continuous readout, automatic calendar, elapsed time and lap time stopwatch functions, built-in illumination, and a precision alarm. You can be sure of its technological excellence and its good looks because it's by Seiko, world leader in quartz. Come let us show you this remarkable watch today. Seiko Quartz.

CREDIT TERMS AVAILABLE

SHORES JEWELERS

... your friendly, community jewelry store.

CHARGEX or MASTERCHARGE

1409 Douglas Street 383-3843

8-5

Old Gold. A surprisingly fine Canadian Whisky.

ENSIGN CHRYSLER PLYMOUTH

SALE

PAYMENTS INCLUDE 7% SALES TAX AND BANK INTEREST AT 13.5% O.A.C.

CHECK OUR LOW PRICES

1974 VOLKSWAGEN VAN — 4-cyl. engine, 4-speed trans. Radials. STOCK NO. 63642. $3494 SALE PRICE. NO DOWN PAYMENT $102 FOR 48 MOS.

1973 DODGE ½-TON CLUB CAB — Custom Model, V8 Engine, Auto. Trans., Power Steering, Power Brakes, Radio. Radials. STOCK NO. 62011. $3999 SALE PRICE. NO DOWN PAYMENT $116 FOR 48 MOS.

1976 DODGE B200 ¾-TON VAN — 127" Wheel Base, V8 Engine, Aut. Trans., Power Steering, Power Brakes, Radio. STOCK NO. 8672 $5222 SALE PRICE. NO DOWN PAYMENT $152 FOR 48 MOS.

1975 DODGE B100 SPORTSMAN ROYAL S.E. 5-PASSENGER WAGON — V8 Engine, Auto. Trans., Power Steering, Power Brakes, Radio. STOCK NO. 64491. $5999 SALE PRICE. NO DOWN PAYMENT $174 FOR 48 MOS.

1977 CHEVROLET ¾-TON VAN — V8 engine, auto. trans., power steering, power brakes, radio. Bucket seats, Sliding Door. STOCK NO. 8869. $5999 SALE PRICE. NO DOWN PAYMENT $174 FOR 48 MOS.

1977 DODGE D100 ½-TON PICKUP

YOU GET!
- V8 Engine
- Auto. Trans.
- Power Steering
- Oil Pressure Gauge
- Cigar Lighter
- G.V.W. 5000 lbs.

SALE PRICE $5494

NO DOWN PAYMENT $160 FOR 48 MONTHS

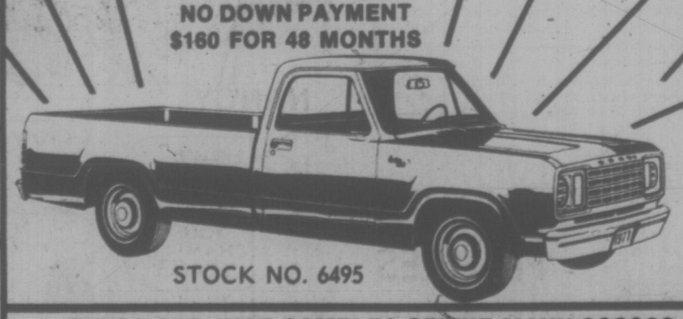

STOCK NO. 6495

STOCK NO. 6492

1977 DODGE B100 ½-TON VAN

YOU GET!
- 6-cyl. Engine
- Std. Trans.
- Cigar Lighter
- G78x15 Tires
- Dual Bucket Seats
- Door and Glass Package

SALE PRICE $4999

NO DOWN PAYMENT $145 FOR 48 MONTHS

THESE ARE JUST SAMPLES OF THE MANY $$$$$$ SAVING VALUES GOING ON NOW AT ENSIGN

8-5

ENSIGN CHRYSLER PLYMOUTH

DODGE TRUCK CENTRE 386-2411 Dealer Licence No. D495-B

QUADRA AT CALEDONIA VICTORIA, B.C.

QUADRA ST. CALEDONIA AVE.

"Ask for Truck Sales"

FAMILY CIRCUS

"I'm takin' my skateboard to New York City with us. They have PLENTY of sidewalks there!"

DENNIS THE MENACE

"EVERYTHING UNDER THE HOUSE SEEMS TO BE IN GOOD SHAPE."

CATHY

HAGAR

PEANUTS

BROOM-HILDA

MISS PEACH

B.C.

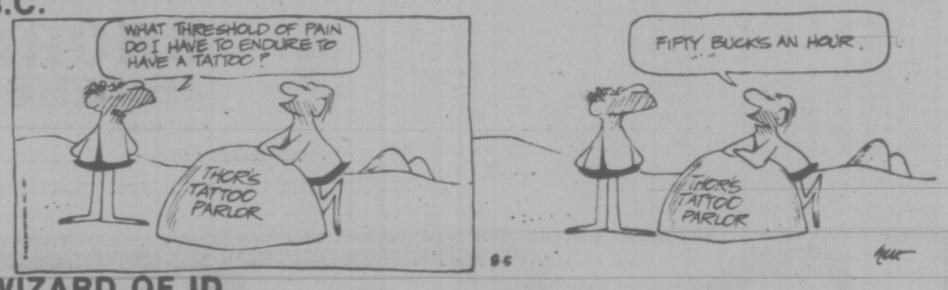

WIZARD OF ID

APARTMENT 3-G

NANCY

MARK TRAIL

The Bridge Expert

By FRED KARPIN

The correct way of playing some given hand depends not merely on one's visible assets, but also on the bidding of an opponent. Quite often, an "ear" to the opponents' bidding will point the way to the winning line of play.

Such was the case in today's deal, which came up in a rubber-bridge game. However, our South declarer either wasn't listening too carefully to a bid made by the West defender, or he simply failed to attach the proper significance to the call. The result was that he lost a slam that was there for the taking.

NORTH
♠ K 10 9 4
♡ A 7
◇ A 9 6 2
♣ A J 10

WEST
♠ 6
♡ J 10
◇ K Q J 10 8 7 5 3
♣ Q 5

EAST
♠ 5 2
♡ 9 8 6 3 2
◇ —
♣ K 9 8 6 4 3

SOUTH
♠ A Q J 8 7 3
♡ K Q 5 4
◇ 4
♣ 7 2

The bidding:

East	South	West	North
Pass	1 ♠	4 ◇	6 ♠
Pass	Pass	Pass	

Opening lead: King of ◇.

Dummy's ace of diamonds was put up on West's opening lead of the king — and East trumped. Since it was impossible to avoid losing a club, declarer incurred a one-trick set.

Declarer should have realized that West, for his preemptive jump overcall of four diamonds, rated to have at least a seven-card suit and might well have had an eight-card suit. Therefore, East had, at most, one diamond — and might have none. Hence, to have played dummy's diamond ace on the opening lead was a risky play. Even if East had a diamond, and dummy's ace won the opening lead, South would still have to lose a club trick.

To guard against East being void of diamonds, declarer should have allowed West's diamond king to have captured the opening lead. The queen of diamonds would then have followed, South ruffing. The ace and king of trumps would be cashed next, picking up the outstanding pieces. On the ace of diamonds South would not discard his losing club. South's losing heart would, of course, be ruffed in dummy.

Played in the recommended fashion, South would simply be exchanging a trick for a trick; instead of losing a club trick, he would be losing a diamond. And he would, in this case, be certain of winning a trick with the diamond ace — after trumps were drawn.

So South's defeat was strictly his own fault.

CRYPTIC CROSSWORD

ANSWERS TO THURSDAY'S PUZZLE

ACROSS
1 Nightingale
9 Nil
10 Bullfinch
11 Exalt
13 Nearing
14 Wombat
16 Astute
18 Insures
19 Alert
20 Editorial
21 Tea
22 Destination

DOWN
1 Ill
3 Habit
4 Island
5 Cuffaws
6 Longitude
7 Underwriter
8 The Great War
12 Armistice
15 Airport
17 Assign
19 Allot
21 Too

CLUES

ACROSS
4 Shockingly sly hits smart (7)
8 I meant to become a resident (6)
9 Take some trouble about the right monastic (7)
10 The French camping equipment is not visible (6)
11 Engagement-rings (6)
12 Make a distribution but runs short (5,3)
18 Not a jig executed by a supporter at his team's success! (3-5)
20 Reception on one's own pitch (2-4)
21 To put the address by the shortest route (6)
22 Treaty that keeps the powder dry! (7)
23 An occasion for rousing people's spirits (6)
24 Reparation for the sappers splitting up the revolutionaries (7)

DOWN
1 The convict surrounded by a stack of loot (7)
2 Eastern reason for action appealing to the senses (7)
3 Tolerates some of the hardest and softest (6)
5 Menace a theatre ruined by direction (8)
6 Rubbish moved by stretcher-bearers (6)
7 We are involved with rough seas producing an up and down motion! (6)
13 The crimes of shady dealers (8)
14 Devilish place?. Imply the negative (7)
15 No longer disturbed, having discharged debts (7)
16 The movement of the swimmer produces paralytic attack (6)
17 Not much change for an arresting personality (6)
19 Club motorist (6)

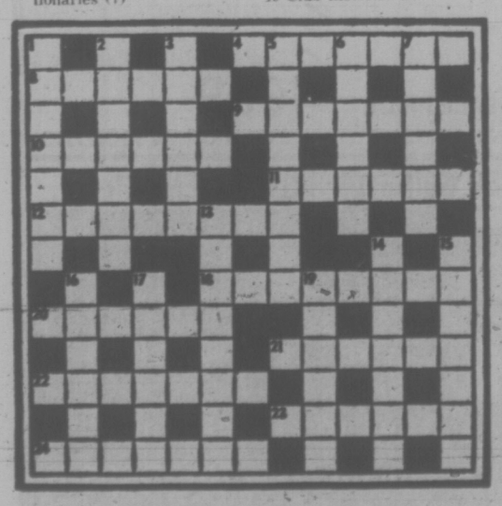

SOLUTION MONDAY

LITTLE PEOPLE'S PUZZLE

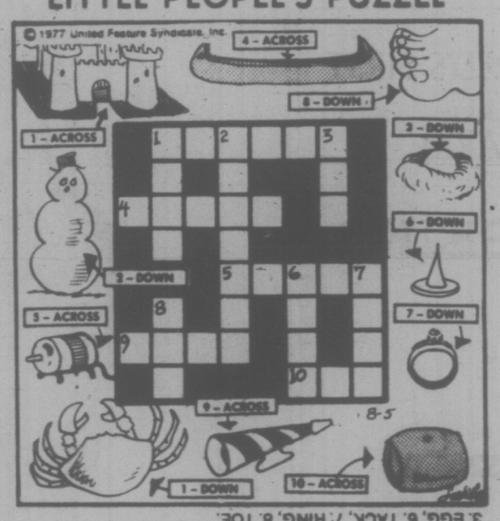

ANSWERS: ACROSS — 1. CASTLE, 4. CANOE, 5. MOTOR, 9. HORN, 10. KEG. DOWN — 1. CRAB, 2. SNOWMAN, 3. EGG, 6. TACK, 7. RING, 8. TOE.

YOUR HOROSCOPE

Saturday, August 6
By SYDNEY OMARR

ARIES (March 21 - April 19): Straighten out financial affairs — trim edges, streamline procedures. Stop going in too many directions. Avoid scattering forces. Deal with Gemini, Sagittarius persons. Yes, vacation travel should be planned — you'll be on the move. Get budget in order—pronto!

TAURUS (April 20 - May 20): Cycle depicts excitement, sudden decisions, breaks, unorthodox actions by partner, mate. Aquarius, Scorpio individuals figure prominently. In matters of speculation, stick to number "4". Speak frankly—be thorough, familiarize yourself with homework, basic materials.

GEMINI (May 21 - June 20): What was supposedly a secret could become general knowledge. Know it and don't rely on fantasy. Study Taurus message. Insist on factual information. Be analytical. Member of opposite sex advocates change of scenery — and is correct.

CANCER (June 21 - July 22): Accent on making assets pay dividends. Your personality, efforts at self improvement bears fruit. Home life improves. Taurus, Libra persons figure prominently. Wish is fuifilled; romantic interval proves stimulating.

LEO (July 23 - Aug. 22): Emphasis on goal, perfecting techniques, resolving differences that may exist between superiors, authorities. Pisces, Virgo, Taurus could be in picture. In matters of speculation, stick to number "7". Check titles. Be positive about ownership, especially where land, property are concerned.

VIRGO (Aug. 23 - Sept. 22): Check resources—open lines of communication. Be positive about language, meanings, directions, instructions. Capricorn, Cancer persons are part of scenario. Mail, telephone calls are more significant than usual.

LIBRA (Sept. 23 - Oct. 22): You can release financial burden. Means you no longer are responsible for "carrying charges." Know it and do something about it. Aries and another Libra figure in scenario. Partner, mate shakes off lethargy, recovers lost articles, provides you with fabled "second chance." Celebrate!

SCORPIO (Oct. 23 - Nov. 21): Obtain hint from Libra message. Clear legal conclusion. Make direct inquiries. Leo can be valuable ally. Stress originality, independence. Avoid lifting heavy objects—your back is susceptible now to injury, strain. One you "adore" cares for you and proves it.

SAGITTARIUS (Nov. 22 - Dec. 21): Follow through on hunch—teach, learn, give full play to intuitive intellect. One who "handles money" will be favorably disposed to your request, needs. Concentrate on basic issues, services —and keep diet, health resolutions.

CAPRICORN (Dec. 22 - Jan. 19): Spread emotional wings. You have no need to sit and grieve. Let the past go. Travel, express yourself, write, socialize. Bring yourself back to life! Gemini, Sagittarius could figure prominineniy. Weight is a problem but not a tragedy.

AQUARIUS (Jan. 20 - Feb. 18): Dismantle for purpose of rebuilding—get rid of preconceived notions. You have chance for fresh start, a more solid structure, greater emotional and financial security. Scorpio, Taurus persons figure in scenario. Stick to number "4."

PISCES (Feb. 19 - March 20): Activity abounds—short trips, relatives who speak out of turn, ideas, concepts, restlessness all tumble upon each other to make this a time of hilarity. Nothing too much that is solid. Ride with tide. Makes notes. Don't take others—or yourself — too seriously.

IF AUGUST 6th IS YOUR BIRTHDAY, you are dramatic, basically kind, have unusual voice, sense of drama, somewhat conceited, willing to sacrifice much for friends, very affectionate, sensitive, talented, artistic, subject to up-and-down moods, should be careful about sugar intake. Life will be happier as emotional wound heals in October. Taurus, Libra and Scorpio persons play key roles in your life.

FUN WITH FIGURES

By J. A. H. HUNTER

Today we have a Magic Square. That's a sequence of consecutive positive numbers arranged in a checkerboard style square so that each row, each column, and each diagonal adds up to the same magic total.

Our magic total happens to be one more than seven times the smallest number in the sequence.

What must be the smallest and greatest numbers in the square?

Thanks for idea to P. C. Meta, Toronto, Ontario.

(Answer Monday)

Yesterday's answer: QUAKE was 81629 (prime).

386-2121
Monday through Friday 8 a.m. to 6 p.m.
Saturday 8 a.m. to 5:30 p.m.

CLASSIFIED ADVERTISING

Vancouver Island's Largest Shopping Centre in Print

386-2121
Monday through Friday 8 a.m. to 6 p.m.
Saturday 8 a.m. to 5:30 p.m.

CLASSIFIED ADVERTISING RATES

All rates quoted are for insertion in both the Daily Colonist and Victoria Times.
Single Paper rates available on request.

REGULAR CLASSIFIED LOCAL RATE PRIVATE PARTY ONLY
10 word minimum
1 or 2 days
13c per word per day
3 to 5 consecutive days
11c per word per day
6 consecutive days or more
9c per word per day

All real estate, mobile home, rental and business advertising is considered to be commercial advertising and will be charged accordingly.

REGULAR CLASSIFIED LOCAL RATE COMMERCIAL ADVERTISING
10 word minimum
1 or 2 days
16.5c per word per day
3 to 5 consecutive days
13.5c per word per day
6 or more consecutive days
11.5c per word per day

SEMI-DISPLAY LOCAL RATES
Any advertisement which varies from 6 pt. regular classified style shall be considered semi-display
14 agate lines per column inch
1 or 2 days
60c per agate line per day
3 to 5 consecutive days
54c per agate line per day
6 or more consecutive days
48c per agate line per day

NATIONAL AND OUT OF PROVINCE RATE
Regular Classified 17c per word
Semi-Display 65c per agate line
14 agate lines per column inch

BIRTH NOTICES
Up to 30 words $3.50
Each additional word 13c

DEATH NOTICES, MEMORIAL NOTICES AND CARDS OF THANKS
$1.50 per count line per day
3 consecutive days
45c per count line per day

PRIVATE BOX NUMBERS
$3.00 except Help Wanted Advertisement, $4.75 which includes a Position Filled Advertisement.

Contract rates for local businesses available on request.

CLASSIFIED ADVERTISING COPY DEADLINES

REGULAR CLASSIFIED advertising may be placed in The Daily Colonist up to 5 p.m. the day prior to publication and in the Victoria Times up to 6:00 p.m. the day prior to publication.

SEMI-DISPLAY advertising may be placed in The Daily Colonist up to 12 noon the day prior to publication and in the Victoria Times up to 4 p.m. the day prior to publication.

CLASSIFIED SERVICE FOR DUNCAN COWICHAN VALLEY AND CHEMAINUS

Classified Ads phoned in to our Duncan office before 3:30 p.m. will appear in the following day's papers.

746-6181

TERMS OF PUBLICATION

The Victoria Press Ltd. shall not be liable for non-insertion of any advertisement beyond the amount paid for such advertisement.

In the event of an error occuring the liability of Victoria Press Ltd. shall not exceed the charge for the space actually occupied by the item in question.

All claims on error in publication shall be made within 12 hours thereafter and if not made shall not be considered. No claim will be allowed for more than one incorrect insertion not for errors not affecting the value of advertisement.

All estimates of cost are approximate. Advertisers will be charged with space actually used.

All advertising copy will be subject to the approval of the Victoria Press Ltd., who reserve the right in its sole discretion to classify, reject or insert copy furnished.

All advertisements must comply with the British Columbia Human Rights Act. This act states no advertisement may state or imply a preference, limitation or specification on the basis of an applicant's race, religion, colour, marital status, ancestry, place or origin, age; or sex (unless the matter relates to the maintenance of public decency AND prior approval has been obtained through the Human Rights Branch).

While every endeavor will be made to forward replies to box numbers to the advertiser as soon as possible, we accept no liability in respect of loss or damage alleged to arise through either failure or delay in forwarding such replies, however caused, whether by negligence or otherwise.

NOTICE OF COPYRIGHT

Full complete and sole copyright in any advertisement produced by Victoria Press Ltd. is vested in and belongs to, Victoria Press Ltd.; provided, however, that copyright IN THAT PART AND THAT PART ONLY of any such advertisement consisting of illustrations, borders, signatures or similar components which is, or are, supplied to Victoria Press Ltd. by the advertiser in the form of reproduction proofs, veloxs, engravings, etc., and incorporated in said advertisement shall remain in and belong to the advertiser.

BUSINESS OFFICE HOURS

Monday to Friday
8:30 a.m. to 5 p.m.

PHONE DIRECT
386-2121
TO PLACE YOUR CLASSIFIED ADVERTISEMENT

CLASSIFICATION INDEX

VITAL STATISTICS
1 Births
8 Cards of Thanks

THE FOLLOWING SEVEN CLASSIFICATIONS ON THE LAST PAGE OF CLASSIFIED

305 Deaths and Funerals
306-A Cards of Thanks
309 In Memoriams
310 Funeral Directors
311 Monumentals
312 Florists
313 Miscellaneous

NOTICES
14 Announcements
15 Coming Events and Meetings
16 Catering, Banquets and Reception Rooms
17 Restaurants
18 Places to Visit
20 Lost and Found

EMPLOYMENT
21 Help Wanted — General
22 Office Help
23 Skilled Trades
24 Sales Persons and Agents
25 Teachers
26 Part Time—Temporary Help
28 Employment Service
30 Situations Wanted

BUSINESS SERVICES AND DIRECTORY
36 Business Services and Directory

PERSONAL SERVICES
38 Travel
33 Bands, Musicians and Orchestras
34 Pre-Recorded Music
40 Business Personals
43 Dancing
42 Education
71 Music Teachers
39 Personals
32 Trade Schools

MERCHANDISING
83 Aircraft
117 Antiques and Arts
78 Bicycles
80 Boats and Marine
65 Building Supplies
93 Cameras, Supplies and Photo Finishing
127 Chicks, Poultry, Hatching Eggs, Supplies
135 Farm Implements
60 Fuel
97 Furniture
120 Garden Supplies
99 Groceries, Meats and Produce
130 Heavy Equipment and Machinery
128 Livestock, Supplies and Events
100 Miscellaneous for Sale
103 Miscellaneous Wanted
109 Miscellaneous to Rent
77 Motorcycles
70 Musical Instruments
125 Pets and Supplies
96 Ranges, Stoves and Furnaces
92 Sporting Goods
115 Swaps
63 Timber
98 TV, Stereo, Radio Sales and Service
112 Wanted to Rent, Miscellaneous
116 Coins and Stamps

AUTOMOTIVE
155 Automobile Financing and Insurance
164 Auto Body and Painting
162 Auto Repairs, Service and Towing
168 Campers, Trailers and Motor Homes
166 Cars and Trucks Wanted
150 Cars for Sale
151 Sports, Import Cars
148 Lease Vehicles
169 Mobile Homes and Parks
149 New Car Directory
160 Parts, Accessories
158 Tires
154 Trucks, Buses and Vans
156 U-Drive and Auto Washing

ACCOMMODATION
185 Convalescent and Rest Homes
175 Hotels
178 Summer Homes, Cottages and Resorts
181 Tourist Accommodation

RENTAL
201 Apartments to Rent, Furnished
200 Apartments to Rent, Unfurnished
202 Furniture to Rent
203 Apartments Wanted
206 Duplexes to Rent
207 Duplexes Wanted to Rent
215 Halls, Warehouses, Stores and Offices to Rent
197 Housekeeping Rooms to Rent
199 Housekeeping Rooms Wanted
211 Houses to Rent, Furnished
210 Houses to Rent, Unfurnished
212 Houses Wanted to Rent
190 Room and Board
191 Room and Board Wanted
193 Rooms to Rent
194 Rooms Wanted
204 Shared Accommodations

FINANCIAL
155 Automobile Financing and Insurance
233 Mortgage Loans and Insurance
234 Mortgages for Sale
230 Personal Loans and Insurance
235 Wanted to Borrow

REAL ESTATE
280 Acreage for Sale and Wanted
240 Business Opportunities
241 Business Opportunities Wanted
247 Commercial or Industrial Properties
258 Condominiums and Townhouses
253 Country Homes and Properties
270 Exchange Real Estate
290 Farms for Sale and Wanted
263 Garages for Sale, Rent, Wanted
293 Gulf Island Properties
250 Houses for Sale
265 Houses Wanted to Buy
295 Listings Cancelled
268 Listings Wanted
271 Lots for Sale
294 Mainland and Out-of-Province Properties
273 Property for Sale
274 Property Wanted
244 Revenue Property
245 Revenue Properties Wanted
285 Up-Island Properties
256 Waterfront Properties
300 Churches

SUBSCRIPTION RATES

Wherever carrier service is maintained, $4.00 per month.

By mail — Vancouver Island and Gulf Islands, $5.00 per month, $14.50 per 3 months, $28.00 per 6 months, $55.00 per year. Rest of Canada, $6.00 per month, $17.50 per 3 months, $34.00 per 6 months, $66.00 per year.

Outside Canada, $16.00 per month, $192.00 per year.

BY MAIL
Saturday Times Only
Sunday Colonist Only
Canada, 50 cents per copy, $25.00 per year.
Outside Canada, 75 cents per copy, $37.50 per year.

CIRCULATION REPRESENTATIVES

Duncan, Chemainus—
Mr. HILTON HOLT 746-6181
Nanaimo 753-2766
Lake Cowichan 749-3156

United States Representatives LANDON ASSOCIATES INC. New York, Chicago, Southfield, Atlanta, Boston, San Francisco, Los Angeles, Philadelphia, Rochester, Cleveland, Charlotte, Cincinnati, Syracuse, Hamburg, Williamstown, Clinton, Memphis, Levittown, Raleigh.

PAGE REPRODUCTIONS OR MICROFILM COPIES OF COMPLETE PAPERS AVAILABLE FOR ALL PAPERS PUBLISHED
PHONE 382-7211, LOCAL 276

1 BIRTHS

AULD — Born to David and Edna, a girl, Catriona Stewart, 8 lbs. 13 ozs. on July 23rd, 1977, at Royal Jubilee Hospital. A sister for Fiona and Ian. Thanks to Drs. M. A. Cooper, M. Morrison and wonderful staff.

FULTON — Born to Larry and Cathy, another beautiful girl, Laura Elizabeth, 9 lbs. on July 31st, 1974. Thanks to Dr. N. Arnott and wonderful staff at Victoria General Hospital.

HERRINGTON — Born to Brent and Linda, a beautiful girl, Sheri Lee, 6 lbs. 4 ozs., on July 24th, 1977. A sister for Julie and Craig. Thanks to staff at Victoria General Hospital.

KILSHAW — Born to Marg and Murray, a 6 lb. 8 oz. boy, Michael Brian, a brother for Shawn. Born July 30th, 1977 at Jubilee. Many thanks to maternity staff.

MAYCOCK — Born to Brian and Karen (nee Morgan) a boy, Jason Matthew, 7 lbs. 11 ozs., on July 30th, 1977. Thanks to Dr. MacNaughton and maternity staff at RJH.

RADCLIFF — Surprise! a boy for Gordon and Carol. Graham Thomas, 8 lbs., 10 ozs., born July 31st, 1977 at 6:25 a.m., a Lamaze birth. Thanks Dr. Bassett and Jubilee Staff.

DEATH and FUNERAL ANNOUNCEMENTS DIRECTLY FOLLOWING CLASSIFIED

14 ANNOUNCEMENTS

QUADRA RECREATION CENTRE
1630 Quadra at Pandora
386-0723 385-0631
Hall Rentals — Dancing, Meetings

SAANICH LIONS CLUB, JULY 29th draw, trip to Reno or Los Vegas, winner, Oscar Huggins, Sequim, Washington.

15 COMING EVENTS and MEETINGS

ATHLETIC
BINGO
WEDNESDAY
VICTORIA
CURLING CLUB
1952 QUADRA
386-0723

VICTORIA CITY KENNEL CLUB
3 Championship Dog Shows and Obedience Trials
AUGUST 5, 6 and 7
SAANICH FAIRGROUNDS
EAST SAANICH ROAD
ADMISSION — ADULTS 50c
EAST SAANICH ROAD
CHILDREN (under 13) — 25c

BINGO
CHINATOWN LIONS
O.A.P. HALL
FRIDAY, AUGUST 5
EARLY BIRD 6:45 P.M.

GIANT RUMMAGE SALE AT Silver Threads Service No. 4 Centennial Square on Saturday, August 13, from 10-2. Donations of rummage will be accepted 388-4268.

VACATION BIBLE SCHOOL: August the 8th-19th; 9 'til 11:30 a.m.; Christian Reform Church; 661 Agnes St.; 385-7916; ages 4-14.

MYSTERY TOURS
Leaves V.I. Coach Lines depot every Sunday at 1:30 p.m. Return 5 p.m. $5.50 includes tea. 385-4411.

BINGO — SATURDAY, AUGUST 6th at 8:00. Prospect Lake Community Hall on Spartan Rd.

16 CATERING, BANQUETS and RECEPTION ROOMS

WE'RE READY
Our beautiful new banquet room is ready for your next dinner meeting, banquet, wedding reception or what ever. High quality dinners, low prices. Good service and great atmosphere. Call friendly Flo and she'll answer any questions. We'd like to serve you at your next banquet. James Bay Inn, 270 Government, 384-7151. Lots of free parking.

GEORGE'S BAVARIAN BANQUET FACILITIES
1021 Pandora 383-7121
INTERNATIONAL CUISINE
3 DINING ROOMS AVAILABLE
SMALL OR LARGE PARTIES
UP TO 150 SEATING CAPACITY
ENTERTAINMENT
AVAILABLE ON REQUEST

20 LOST and FOUND

LOST: BEIGE AND BROWN wallet containing I.D. and money, reward for information and return. No questions, I.D. urgently needed. 3901 Cadboro Bay Road, 477-7548.

LOST: SEIKO WATCH, ¼ MILE past reservoir, Humpback Road. Silver body and wrist band and black face with green fluorescent hands and arms. Reward of $20. 383-5123.

HAVE YOU SEEN WINKY? MISSing from Cordova Bay and Claremont area, since last Sunday. Orange and white striped, neutered male cat. Affectionate family pet. 385-0254.

I'VE LOST KELLY FROM CADboro Bay area, a spayed Elk Hound cross. Please phone Janie if any information. Reward if found. 477-3809.

LOST: SLENDER BLACK ATTAche case, silver latch area and dial with initials L.I. Personal papers only. Reward. Reply Victoria Press, Box 734.

LOST: SUNDAY EVENING, SAN Juan, Penshurst, Cartwell area, Tippity spayed female, bluepoint Siamese, slightly crossed blue eyes. Reward. 477-4212.

LOST — ESQUIMALT-ADMIALS area. 4 month-old female cat. Grey with tan and white markings. Ph. Sandi, 385-1466, days; 386-6597, evenings.

LOST: OAK BAY AREA, BLACK wallet containing two Australian passports, Quantas flight tickets, American Express Travelers cheques. Reward. Roche, 592-4633.

FOUND: YOUNG FEMALE long hair white-black-brown cat, very friendly, lower Fairfield. 388-7975.

LOST, CATHERINE STREET-Skinner Road area, 9 month old male tabby cat, much loved family pet. Reward. 385-6139.

LOST KITTEN, SIAMESE TYPE, white with blue eyes, Cook and Collinson area, Monday evening. 362-2096, 388-3786.

LOST LAST WEEK IN VICINITY of Oak Bay Village. Agfamatic 2000 camera in green and blue cloth case. Reward. 592-2955.

LOST: PART TORTOISESHELL persian cat with white bib Fairfield area. Please phone 384-8496 with any information.

LOST IN HEALS RANGE AREA, black and white long-haired cat. Cherished family pet. Please call 479-6108.

LOST: PUREBRED ABYSINIAN, male 5-month-old cat, green collar with bell. Reward. 384-8075, pager 285.

FOUND SMALL CAMERA AND flash, near Lochside. Phone 658-8540.

LOST — BLACK WALLET WITH personal papers. Shelbourne-Hillside area. Reward. 477-1916.

LOST: SMALL MALE APRICOT poodle, Gtanford area. 479-1758.

20 LOST and FOUND

LOST: ONE FEMALE PERSIAN cat at Jordan River, reward. 365-6284.

FOUND ON BEACH IN CORDOVA Bay, beach towel and items. 658-8533.

LOST: SCOTTISH TERRIER, Brentwood Bay area, reward. 652-3583.

LOST— NEUTERED MALE CAT, gray tabby with white. Reward. Phone 474-1393.

FOUND—BLACK MALE LAB pup, North Quadra area. 479-9490.

21 HELP WANTED GENERAL

ADVERTISEMENTS IN THIS CLASSIFICATION MUST COMPLY WITH THE BRITISH COLUMBIA HUMAN RIGHTS ACT

AVON
YOU NEVER LOOKED SO GOOD!
Yes, you — the successful business woman — choosing your own working hours, and turning time into money. This is the profitable Avon gift season. A great time to start your Avon career . . . No experience necessary. Just call:
384-7345

LEADS PROVIDED
If you are presently earning
$2,500 per month
read on
$5,000 per month
It's what several Depex installation consultants made last month. We will accept application from those with closing experience, who are self-motivated and willing to make a total commitment to a once in a lifetime opportunity.
For interview call 753-2906

NANAIMO FARM & GARDEN Store requires clerk for store and warehouse work. Experience in retail sales preferred. Positive interest in agriculture and horticulture necessary. Successful applicant will be required to obtain pesticide Dispenser's certificate. Reply in own handwriting, giving full particulars to Buckerfields Ltd., P.O. Box 487, Victoria, B.C.

PROPERTY MANAGERS REquired. Part-time work with accommodation on ocean front site. Excellent opportunity for persons enjoying quality outdoor work. Age no barrier. Apply with full particulars to Victoria Press, Box 703.

CONDOMINIUM SALES PERSON Developer needs experienced assistant in direct selling of multi unit AHOP projects, guaranteed salary plus incentive bonuses, al ladvervelopeer. Call 479-4634 for appointment.

HANDICAPPED YOUNG woman requires younger female as live in campanion housekeeper, must have valid drivers license, capable of some lifting, be energenic and responsible. Phone before 12 noon, 383-7837.

MEDICAL OFFICE ASSISTANT required for busy office in Colwood. Able to assist patients, relief desk work only. Submit resume and references to Victoria Press Box 714.

ACCOMMODATION AND BOARD in modern country home in exchange for help with 400 chickens and egg sales. Suit outdoor and animal loving middle-aged lady. 479-1854 after 6 p.m.

WANTED: BABYSITTER, MY home (Craigflower, near Bamfield Park) for 16-month-old twin girls. Mornings only, some regular basis. Non-smoker preferred. 383-6781.

EXPERIENCED CARETAKER-manager wanted for apartment building containing pool, sauna and swirlpool. Victoria Press, Box 671.

THE BARON MEN'S HAIRSTYLIST
Is in need of a hairstylist with interest in building a clientele, please phone 385-5213.

EXPERIENCED APARTMENT manager required for 70-plus suites, must be expert handyman; duties start first September, 1977. Victoria Press Box 706.

MATURE PERSON WITH knowledge of textiles and fashion for dry cleaning position at Goodwill Enterprises. For interview phone 385-5756, local 08.

MATURE LADY REQUIRED, TO take care of home and dogs. Live-in, for two weeks end of August. Reply Victoria Press Box 713.

CARING PERSON REQUIRED for part-time babysitting of two small girls in James Bay area. 384-0925.

PENSIONER WANTED TO LIVE-in and manage 14 suite apartment in Esquimalt. Phone 386-0832, 9:00-5:00.

EXPERIENCED GARDENER for part-time work. Forward complete experience and expected remuneration to Victoria Press Box 703.

GOLF COURSE REQUIRES PERson with experience to work 4-5 day week in clubhouse, $3.50 per hour. 479-9421.

EXPERIENCED JOINER shipwright boat builder required. Top wages. Vagvolgyi Yachts, 656-1448.

WANTED: A MARRIED COUPLE to operate first class restaurant, must be bondable, Victoria Press Box 715.

EXPERIENCED FIBREGLASS technicians, boat builders required. Top wages. Vagvolgyi Yachts, 656-1448.

EXPERIENCED POWER SEWing machine operator salary $5.21 per hour. Call 384-8166 for interview.

EXPERIENCED FULL-TIME waitress-waiter required for afternoon shift. Please apply Coffee Mac's, 617 Gorge Road East.

ACKLANDS LTD.
Requires qualified machinist, please phone for appointment to Mr. Aker. 384-1111.

NEEDED — RELIABLE HANdyman couple for 28 suite apartment in Esquimalt, live in. Phone 386-5194.

FEMALE HOUSEKEEPER ATtendant for physically disabled adult, good wages, live-in. Victoria Press, Box No. 723.

REQUIRE SEMI-EXPERTENCED cashier, apply Marg Gilbert, 2475 Quadra Street.

WANT FRAMING CREW FOR house framing and to apply siding. Up Island. 385-3712, 477-6632.

COUNTER SALES PERSON FOR speciality food store, full time, phone 386-5453 after 10 a.m.

WAITRESS-WAITER FOR NIGHT shift only. Apply after 4:30 at the Peacock Restaurant.

HAIRSTYLISTS REQUIRED BY Maison Georges, 649 Fort Street, apply in person or phone 388-5565.

RELIABLE BABYSITTER, 3 HRS. a day, 3 days a week. Gorge area. 384-6567.

RELIABLE BABYSITTER WANTed, weekdays, Glen Lake Road, 478-5638 after 5.

PARKING LOT ATTENDANT, mechanically inclined. Victoria Press Box 708.

NIGHT CLERK, DOWNTOWN motor inn. References. Experienced preferred. 386-2812.

21 HELP WANTED GENERAL

RESIDENT ASSISTANT MANAGERS
Hard working, ambitious couple with apartment experience as assistant managers for large modern apartment building with swimming pool. Duties mainly cleaning and replacing managers two days per week. Please state experience and give references. Victoria Press, Box 579. Diamond Development Ltd.

REASONABLE RENT FOR MARried couple in return for answering telephone and door between 5 p.m. and 7 p.m. 5 evenings a week and 4 evenings a week from 9:30 p.m. until staff comes on following morning at 8:30 — every second Sunday morning 'til 12 noon. We have at our business establishment a four-room suite with private entrance for only $30 per month. Not an answering service. No children or pets. Phone 383-3031 between 9 a.m. and 5 p.m.

THE UNIVERSITY OF VICTORIA Day Care centre has several openings for assistant supervisors, candidates should have completed training. Applications should be directed in writing to the Chairman Day Care Management board, Student Union building, University of Victoria. Closing date for applications August 12, 1977.

REQUIRED IMMEDIATELY, EXperienced short order cook. Must be reliable and able to maintain own inventory and to supervise staff and prepare for banquets. Salary commensurate with experience. Apply in writing to Gorge Vale Golf Club. 1003 Craigflower Rd., Victoria, B.C.

LIVE-IN HOMEMAKERS
Opportunities for semi-retired ladies to help their local communities. Your experience needed by HEALTH CARE SERVICES UP-JOHN LIMITED. Call us to 388-5639, Monday-Friday, 9-4:30.

EXPERIENCED TREE PLANTers and experienced chain saw operators. Register for approaching fall season. Persons formerly registered for previous seasons, contact us now to make sure their file is current. Apply 205-3400 Douglas St. 382-4274.

EXPERIENCED FULL-TIME waitress-waiter required for morning shift. Closed Sundays and Holidays. Please apply in person, Johnny's Coffee Shop, 893 Fort St. at Quadra.

ATTENTION RN'S, GN'S, LPN'S, interested in something new? Try ear piercing! Clinics held Saturdays in major shopping centres. for information, call collect to Cangym, 112-416-495-9805.

ONE FULL AND ONE PARTtime insurance clerk, both general and auto plan, required immediately by expanding company. Please send reply with resume in writing to Victoria Press, Box 726.

BE YOUR OWN BOSS. QUALIfied hair dresser. Rent a chair in Langford salon. Friendly relaxed atmosphere. Mature person with clientelle. Victoria Press Box 729.

RESIDENT MANAGER CAREtaker couple. One bedroom suite, live-in. 62 suite downtown suite, apartment. References. Experience if possible. 386-2812.

ASSISTANT FOR SMALL DAYcare centre. 4½ hours daily, from August 15—end of September, 1 with Comosun preschool child courses, phone evenings. 598-6763.

RETIRED OR SEMI-RETIRED person required for permanent position in established Victoria Gift Shop. Starting wage $3 an hour. Please reply with full particulars to Victoria Press Box 707.

RESIDENT-MANAGER
Large apartment building, serving adults only, require manager. Experienced couple preferred. Excellent salary and benefits. Victoria Press Box 710.

GORDON HEAD SCHOOL AREA: mature high school student or person required for babysitting and light housekeeping for 2 school-aged children, or will consider live-in. Mrs. Johnson, 477-1650 or leave message at 477-0191.

YOUNG COUPLE TO MANAGE Victoria Motel complex some related experience, permanent live-in position, $900 per month. Reply Victoria Press Box 716.

WANTED — EXPERIENCED waitress-waiter for day and evening shifts. Aslo experienced short-order cook. Apply in person Scott's Restaurant, 650 Yates.

BABYSITTER REQUIRED PREferably in my home starting September 2, 7:30 a.m.-4:30 p.m. Girl 5, boy 3. Phne after 5:00 p.m. or weekends, 478-3934.

FREE ROOM AND BOARD IN exchange for very light duties in modern country home. Room provided, all weekends free, child welcome. Victoria Press, Box 733.

EXPERIENCED MAN'S HAIR stylist wanted in a busy unisex shop. Wages guaranteed. For interview, phone 477-8912 or 385-3916 anytime. Ask for George.

EXPERIENCED HAIRDRESSER wanted for men's and ladies' hair styles, for interview phone 477-8912 or 385-3916 anytime, ask for George.

SCOTIA BANK REQUIRES A cashier and a switchboard typist. Preferably with banking experience. Apply in person to 702 Yates Street.

OUNTER- PERSONNEL WANTed, to work in fish and meat markets. Apply in person at The Victoria Meat Market. 625 Johnson.

PERSON INTERESTED IN ALL aspects of antique trade. Permanent part-time position, may work into full-time. Driver's licence necessary. Call 384-1644.

HAIRDRESSER REQUIRED part-time now, possibly full-time, excellent rate, high commission. 479-4852, 478-5030.

PERSON WANTED FOR NIGHT shift management at drive-in. Please phone 595-6832 for interview.

MATURE PERSON FOR HOUSE cleaning 4-8 hours per week, reliable and thorough worker appreciated. 477-9896.

MANAGER-CARETAKER WANTed for 20-suite, modern apartment. Ideal for retired couple or wife of working man. 477-1109.

MAID WANTED FOR MOTEL, Apply in person from 10 a.m.-2 p.m. Oxford Castle Inn, 133 Gorge Rd. East. No calls please.

SHIPPING CLERK FOR BAKERY starting time 5 a.m. Monday-Friday. Apply at 1119 North Park St.

EXPERIENCED BOOKKEEPER required 4 hours a day. Call between 9 a.m. and 11 a.m. Monday-Friday must have car. 386-6308.

RELIABLE GIRL FOR OCcasional babysitting, Wishart elementary area, call after 4, 474-2898.

RELIABLE SITTER REQUIRED while mother works, weekdays only, my home, Wishart elementary area. Call after 4, 474-2898.

WANTED: RELIABLE TEENager to cut lawn, once a week, Gonzales-Runnemede area, power reel mower. 592-7285.

DAYCARE FOR 3-YEAR-BOY, Gordon Head area. 477-3693 after 5.

PART TIME SERVICE STATION attendant, Apply 1400 Fairfield. No phone calls, please.

TYPIST, PART-TIME FOR OCcasional work, preferrably, Gordon Head area. 477-4439.

FULL-TIME EMPLOYMENT, ONE chef, one first cook, union scale. Upcoast. Victoria Press, Box 709.

MAID REQUIRED FOR DOWNtown motor inn, call 388-4471 5 p.m.-8 p.m.

WANTED: CLERK-TYPIST, EXperience in auto insurance an asset. Call Resumex, 388-4342.

BABYSITTER NEEDED, 2 GIRLS, 8 and 6, prefer high school girl, near Anderson Ave., 383-4610.

WANTED, BABYSITTER: TWO young children, 652-1267 after 5 p.m.

21 HELP WANTED GENERAL

HOUSE PARENTS
Required
Houseparents required for group home for teenage girls and boys with social and behavioral problems. Should be able to work independently, develop positive relationships with youngsters and parents and co-operate with the ministry of human resources in planning for youngsters. Engagement on a contractural basis with fee for service allowance for household operations and children's expenses in line with current provincial policy. Suitable home presently available if needed. Send resume before August 15, 1977 re: relevant experience, qualifications, rferences, etc., stating fulp the kind of group home program you would propose to operate to: Mr. Bill McKenzie, Ministry of Human Resources, 4th Floor, 238 Government Street, Duncan. Phone 748-0351.

EXPERIENCED RESIDENT MANAGERS
required immediately to take over operation of large Apt. complex.

Fully experienced mature couple familiar with all phases of Apt. operations I.E.: rentals, pool, minor repairs, etc.

Please phone 595-2877 for interview.

SALES REPRESENTATIVE
We are willing to start a young person in the sales business on Vancouver Island. Applicants should be interested in selling as a career and should be ready to accept some responsibility. Must be reliable will be given direction and assistance and product knowledge. This job is with an established company offering moderate salary, commission and expenses. Applicants should reply in own handwriting giving personal particulars, any experience, and some idea of income expected to Victoria Press Box 721.

EXCELLENT CAREER AT OUR EXPENSE
Try a full time career as one of our personally trained Arthur Murray instructors. We are looking for young men and women from all walks of life to enter a challenging and expanding company with excellent advancement and benefits. Personal applications only at Arthur Murray Studio, 715 Yates St Victoria between 12-4 p.m.

NATIONAL COMPANY REquires students, neat appearance, to help introduce new invention in the energy field. No experience necessary — training available — work own hours beginning August 15th Victoria area. For personal appointment, call 386-3451, room 485, available for interviews between August 5 to August 8 or write Victoria Press Box 706.

URGENTLY REQUIRED
Experienced typist-receptionist by General Insurance Agency. Pleasant personlity in dealing with the public and typing accuracy a must. Please call B.C. Land & Insurance Agency Ltd., 388-5555.

HAIRSTYLIST
100 PER CENT COMMISSION
Own clientele essential. Rent your own private salon in Oak Bay, 3 days a week. 479-0827 after 6 p.m.

WANTED FOR SEPTEMBER, mature kind lady to babysit in my home, 24 hours per week, two afternoons, two evenings. 598-7577 before noon.

TAXI DRIVERS
with class 4 licence and neat appearance. Apply at 925 Goldstream Ave. 9 a.m.-noon, August 6th-8th.

LICENSED GENERAL MECHANic for GM dealership in Colwood. Apply to service manager. 474-1211.

CARETAKER SEPT. 1ST. 140 ste. apartment block. 385-3435.

22 OFFICE HELP

ADVERTISEMENTS IN THIS CLASSIFICATION MUST COMPLY WITH THE BRITISH COLUMBIA HUMAN RIGHTS ACT

UNIVERSITY OF VICTORIA
Physics Dept.
requires
STENOGRAPHER SPECIAL
August 15, 1977
Qualifications: High school graduation supplemented by stenographic training.
Accurate typing of 50 w.p.m. on an electric typewriter. Shorthand of 80 w.p.m Ability to operate duplicating equipment and photocopier. Ability to meet and deal effectively with faculty staff, students and the general public.

Duties: To take dictation and transcribe notes To type correspondence, reports, research papers, examinations (involving symbols and technical language). To sort mail and take telephone messages. To handle photocopying. To perform other related duties as required.

Salary: $811 to $912 per month.

Apply in person to Personnel Services, Building "L", University of Victoria, not later than August 10, 1977.

STENOGRAPHER POSITIONS ALSO AVAILABLE IN POLITICAL SCIENCE AND MATHEMATICS DEPARTMENTS.

CANADIAN IMPERIAL BANK OF Commerce, Douglas and Cormorant, requires a full-time teller, command of the Chinese language considered an asset. Apply in person.

WANTED EXPERIENCED TYPist, some knowledge of bookkeeping, apply in writing stating age, marital status, experience etc. to Victoria Press, Box 724.

EXPERIENCED CERTIFIED dental assistant required for busy dental office. Please reply in writing to Victoria Press, Box 639, stating qualifications.

ACCOUNTING CLERK WITH bookkeeping knowledge of accounts receivable, with some knowledge of payroll. Please send resume along with expected salary. Victoria Press. Box 697.

PART-TIME INSURANCE TYPIST required four hours daily Monday to Friday. Recent experience in personal and commercial insurance essential. $4.50 per hour. 386-6754.

LEGAL SECRETARY REQUIRED with a minimum of two years experience in conveyancing. Salary negotiable. 386-9021.

LEGAL SECRETARY REQUIRED for pleasant downtown office. Must have experience in a lawyer's office. Salary to $950. 386-9021.

PART-TIME OFFICE STAFF, hours to be arranged, may work to full time, 9-5 p.m. Monday through Friday, 388-6684.

DENTAL RECEPTIONIST WANTed for downtown dental practice, must have chairside experience. Apply 306-1175 Douglas.

EXPERIENCED MAG II OPERAtor wanted for progressive law firm, downtown, legal experience essential. 385-1411.

SECRETARY WANTED FOR LAW firm, Corporation and Estate experience an asset. 385-6703.

EXPERIENCED LEGAL STEnographer, required for Saanich law office. Phone 386-6172.

22 OFFICE HELP

INSURANCE OPPORTUNITY
The Canadian Indemnity Company has an opportunity for an experienced person capable of assuming full responsibility for the Personal Lines Department. All replies will be held in strictest confidence. Please reply in writing including resume, to Mr. T. J. Baker, c-o The Canadian Indemnity Company, 916 1175 Douglas St., V8W 2E4.

DENTAL ASSISTANT FOR PREventive Dentistry Practice in Sidney. Applicants must have previous chairside experience. Typing and bookkeeping desirable. To start August 29th. Resume to 1393 Hillside, Victoria, B.C.

OFFICE CLERK REQUIRED, knowledge of bookkeeping, payroll, telephone, general office routine. Reply in writing to Captain Scott's Fish and Chips, 801-345 Quebec Street, Victoria.

EXPERIENCED BOOKKEEPER required for legal firm, 4 to 5 hours daily. For interview reply in own handwriting to Moyer, Goodwin and Company, P.O. Box 145, Victoria, B.C., V8l 4C1.

EFFICIENT CLERK-TYPIST with ability to perform effectively under minimum supervision. Apply Fidelity Trust Co., 386-6178.

LEGAL SECRETARY REQUIRED in downtown office. Phone 385-5233.

23 SKILLED TRADES

ADVERTISEMENTS IN THIS CLASSIFICATION MUST COMPLY WITH THE BRITISH COLUMBIA HUMAN RIGHTS ACT

WELDER STEEL FABRICATOR FOREMAN
For fabricating and jobber shop located in Duncan, Vancouver Island, experienced in sawmill, pulp mill and logging type work. Good knowledge of modern welding techniques, layouts, blue prints, etc. Salary commensurate with experience. Phone 112-746-5181 or write E & M Machine Works, Box 566, Duncan, B.C.

MARINE MECHANIC, FULLY qualified and experienced in outboard and sterndrive motors. Mercruiser certification desired. Nelson Marin Services, Box 556, Ganges, Salt Spring Island, 537-2849.

LOCAL VICTORIA THEAtre company needs volunteer musicians for production, to complete orchestra. Needed: violins, cellos, and bass. Phone before 5, 382-6544, if no answer, phone 595-3153.

RN'S — ORTHOPEDICS
Full time positions are presently available for Registered Nurses with recent orthopedic experience. Apply to Personnel Office, Victoria General Hospital, 841 Fairfield Rd., V8V 3B6.

MAJOR APPLIANCE TECHnician required. Must have experience in domestic refridgeration. Ability to service ranges, washers and dryers an asset. Apply Tele Tech Services, 831 Yates.

MACHINIST FOR SHOP LOCATED in Duncan, B.C. Union wages and benefits. To start immediately. Contact E AND M Machine Works, 112-746-5181, ask for Phil or Al.

LICENSED GENERAL MECHANic for GM dealership in Colwood. Apply to service manager, 474-1211.

CARPENTER REQUIRED TO build fences, by contract. 386-0130.

24 SALES PERSONS and AGENTS

ADVERTISEMENTS IN THIS CLASSIFICATION MUST COMPLY WITH THE BRITISH COLUMBIA HUMAN RIGHTS ACT

Real Estate Career Training Produces Success
Block Bros. will train you in sound proven methods, enabling you to quickly reach our desired level of success. A sample is the new "Xerox" in-depth "Professional Selling Skills" technique. Successful prestigious salesmen just don't happen, they are trained. Call today. Interviews by appointment only.
Block Bros. Realty
386-3231 477-1841 478-5561

PERSONNEL ACCOUNTS MANAGER
Let's talk about your future as a member of our team.
If you are a winner in sales achievement, thrive on a job well done, be prepared for a unique opportunity.
You will work out of an established territory, further developing and maintaining clientele; assisting in their staffing requirements.
Your initiative and background are essential to represent Drake Personnel — the leader in Canada!
Opportunity for international advancement and excellent benefits provided. A car would be necessary.
Phone 385-3425.

SALES PROFESSIONALS
If you are interested in earning between 15 and $18,000 in the first year of sales, we want to talk to you. We are one of Canada's largest commercial land industrial lighting corporations, operating nationwide with total company and field support. We offer complete traning by experienced field managers, you will be paid a draw against commissions earned during training period, followed by straight commission on all qualified sales upon completon of training period. Write Mr. C. Tilbury at Commercial Lighting Products Canada Ltd., PO Box 4390 Station A, Vancouver, V6B 1Z6.

SALES REPRESENTATIVE
Required for Vancouver Island. Our well established national company will pay salary, commission and expenses to semi-retired trades worker or business person interested in about 2 weeks work a month to look after our business and solicit orders from established customers. Reoly giving personal particulars, experience and some idea of income required plus times you could be available to Victoria Press Box 718.

DISTRIBUTOR WITH HIGH VOLUME LINES FOR THE FLORIST DEPARTMENT AND GIFT STORES, SEEKS EXPERIENCED SALES REPRESENTATIVE. APPLY SALES MANAGER, 2148 MAISLIN ST., LASAL

36 BUSINESS SERVICES and DIRECTORY

Cleanup Services

TWO YEARS OF SERVICE TO Greater Victoria. By the load; by the hour; by the contract. Basements, attics, garage; yards. Specializing in construction, remodeling and demolition clean-up. Two trucks to serve you fast; anytime. For free estimates phone 478-8210 or 592-0480. Between 7-9 a.m.

FREE — REMOVAL — FREE. Any unwanted household items, furniture and appliances. Clean-up others at small loading charge. 385-8385, 388-6275, pager 732.

RELIABLE, RESPONSIBLE, reasonable. Cleanup and hauling services. Anything — everything. 382-5625.

STUDENT WITH TRUCK AND chain saw, clean up basements, garages, and yards. Also alder for sale, $45 a cord. 479-5735.

PROMPT, EFFICIENT, BASEments, household garbage, regular clean ups, full janitorial service. Call Larry, 477-8711 or 652-4322.

CLEANUPS AND HAULING, junk, furniture, composts, garages, yards, basements. Free estimates. Eugene, 383-3528.

RUBBISH REMOVAL. Clean up and garden maintenance. Reasonable. 479-8807.

CLEANUP, MAN AND EMPTY truck looking for work, reasonable. 385-7955.

D & A SERVICES. ALL TYPES of cleanup and hauling, estimates. 478-1371.

CLEAN-UP. Basements, attics, yards, compost boxes and junk hauling. 658-5406.

TWO STUDENTS HAVE TRUCK, clean-up, hauling and painting experienc. Chris 595-8431.

MAN WITH PICKUP, SMALL cleanups anytime. Kelly, 388-6049.

Contractors

WHEATON CONSTRUCTION LTD. General Contractors Building Consultants 385-5702

F. J. CONSTRUCTION. ALL sorts of carpenter work, additions, alterations, finishing, framing, etc. Private and commercial. Free estimates. Call Fred Jorgensen. 642-3075.

T. & C. BUILDERS LTD. Framing 385-5293 385-8587

J. C. ENTERPRISES LTD. General Contractors 388-6634 642-5350

GVT. Construction quality framing, finishing and renovations. Free estimates. Phone 595-3023.

A.P. FRAMING CONTRACTORS Ltd. Framing crews available immediately. Quality work guaranteed. 652-4255.

FARMER CONSTRUCTION Design — Renovations 388-5121

R. J. RESTALL CONSTRUCTION Ltd., framing and general contracting. Quality guaranteed. 478-0430.

FRAMING AND ADDITIONS, free estimates, good prices. 656-1897.

CONTRACTS WANTED FOR framing houses. Call Island Framing at 652-3572.

WE MAKE CUSTOM HOME FOR a reasonable price. 384-7739.

Drain Service

A COMPLETE SEWER, DRAINage and Septic Field Service, cleaning, repairing, installations, etc. 384-8967 — nights 477-0509.

Draperies

HOURIGAN'S Floor Covering Specialists NOW SHOWING DRAPERIES PROMPT IN-HOME SERVICE 715 PANDORA AVE. 386-2401

Pacific Draperies CUSTOM MADE DRAPERIES Commercial and Residential Specialists 650 Hillside 388-4613

Dressmaking

DRAPERIES, LADIES', CHILdren's dressmaking and alterations, good fittings, reasonable. 477-1018.

Drywall

DRYWALL, TAPING AND boarding, ceiling and wall texture, 2 tones, arches, etc. No job too small, call us, we're hard to beat. 383-3462 anytime.

COMPLETE DRYWALL FINISHing, textured ceilings and walls. No job to small. Free estimates. 478-7412.

BERT AND ERNIES TEXTURE and Drywall Service. Reasonable rates, free estimates. 477-9957.

FOR ALL YOUR DRYWALL needs. Phone 478-4628.

Electrical Contractors

NEW HOUSES WIRED, OLDER houses rewired. Service changes, renovations, commercial wiring, electric heating installation. Reasonable rates. Satisfaction guaranteed. Call for an estimate today. SIRWEL ELECTRIC LTD. 595-3876.

C. J. WELLS ELECTRIC LTD. Residential and light commercial wiring done by certified journeyman electrician. Call Jim Caudwell for free estimates, day or night. 479-4585.

DAY OR EVENING RESIDENtial, commercial or industrial. By contract or reasonable hourly rates. Robert G. Heller, 478-4032 or 385-5335 anytime.

OLDER HOMES REWIRED — NO down payment. We finance at bank rates with approved credit. EDDY'S ELECTRIC — 385-7666

FIRESIDE HOLDINGS LTD. Residential, new and rewiring 478-9475

Excavating

EXCAVATING, LAND CLEARing, road building, demolition, sand and gravel equipment rentals, 24-hour service. Radio controlled. O.K. Trucking Co. Ltd. Bus. Office, 2840 Nanaimo, 386-3414 Dispatcher, 2720 Turner, 382-6136.

WELCH'S DIESEL BOBCAT AND Trucking, Caterpillar, excavation, backhoe, terracing, rotovating, sewer and drain installation, cleanup and hauling. Reasonable. I care. 658-5501.

BOBCAT SERVICE, — COMMERcial and residential, landscaping, basements, back filling, backhoe, and rotovating. Contact Juan De Fuca Lawn Services. 388-9153 (res. 478-9917).

J. C. BOBCAT SERVICE Residential and Commercial Grading, Backfilling, Ditching 388-6634

R. H. TRUCKING. Sand, soil, gravel, rock. No order too small, also Bobcat work. 479-6459.

L. PHIL'S BOBCAT SERVICE Grading, back filling, backhoe. Reasonable rates. Call res. 383-4587; pager 384-8075, code 475.

ALL EARTH WORKS AND PIPE works, excavating and trucking. B.C.S. Ltd. Call Brian, 479-2595.

ROBERTSONS EXCAVATING — 450 Case, land clearing, bulldozing and backhoe, 595-8530.

Fencing

ISLAND CHAIN LINK FENCING LTD. Gates and fencing in wire or wood. 477-9332.

TRADE Through CLASSIFIED

36 BUSINESS SERVICES and DIRECTORY

Flooring and Sanding

People Will Notice When your drab, marked hardwood floors are turned back into the gleaming beautiful condition when they were new.

Let us help you "RENEW" your floors with our expert guaranteed workmanship "REASONABLE RATES"

M & M FLOOR (ESTABLISHED 1950) 532 William 384-0343 After 5 p.m. 386-3078 or 652-4308

Gardening

Barker Landscaping Ltd. SINCE 1940 Free estimates on annual or part time maintenance — Spraying (licenced operators) — clean-ups — pruning — fertilizing — etc. Ask for Dave, Maintenance Division. 595-8323.

UNIVERSITY STUDENT OFFERS services covering all types of gardening problems from general maintenance to complete redesigns. Phone Larry, 385-5550.

LICENCED GARDENER. Cleanup, pruning, gardening, year around by contract. G. Barta, 474-2680.

TREES, HEDGES, ORNAMENtal trees, removal-trimming, experienced, references, estimate. 385-5307.

GARDENS CLEANED UP; NEW lawns, pruning, trimming, evergreens and hedges, maintenance, patios, rock work. 479-6781.

RELIABLE GARDENER, SPEcializing in year-round maintenance. Residential, condominiums and apartment blocks. 478-6781.

DUTCH LANDSCAPERS. NEW lawns, rockeries, planting, redesigning, cleanups, low maintenance gardens, fencing, patios. 478-1023.

GARDENING. Clean up and maintenance. Reasonable. 479-8807.

IS YOUR YARD IN NEED? EXperienced reliable gardener takes pride in his work. 595-5773.

COMPLETE GARDEN CARE Reasonable monthly rates, or contract cleanup, 382-5475, 595-2861.

WILL DO GARDENING, $3.50 per hour. 474-1955.

Glass and Glazing

WINDOWS Change wood to aluminum, single to thermo with Ever-brite. Phone 384-1423, 658-8817.

Gutter Cleaning and Repair

Aluminum Gutters 5" CONTINUOUS in baked enamel B.C. ALUMINUM 479-7121 "THE NAME YOU KNOW"

Handymen

JACK OF ALL TRADES, CARpenter work, cement, fence repair, eaving, painting, sandblasting. Free estimates 658-1193.

HOME REPAIRS, RENOVAtions, plumbing, carpentry, electrical, 479-9418, 5 to 7 weekdays, evenings, 383-1233 anytime.

CARPENTRY, ELECTRICAL, plumbing, repairs and renovations. Own tools and truck. 477-9624.

QUALITY HOME REPAIRS, plumbing, fencing, carpentry, etc. Harvey's, 384-8621, 479-7078.

Home Improvements

IMPERIAL BUILDING MATERIALS LTD. The Builders Supply House

KITCHEN CABINETS AND VANITIES By Longbell and Merit

OUR EXPERTS WOULD BE HAPPY TO HELP YOU PLAN YOU RREQUIREMENTS. DROP IN AND SEE OUR DISPLAYS! BUY WHERE THE BUILDER BUYS FOR LESS 2955 DOUGLAS ST. 386-1401 STORE HOURS Mon.-Fri. 8-5, Sat. 8-12 Member of Victoria HUDAC

COST PLUS 10% We will build additions to your home. Renovate your present home or repair wiring, plumbing. Replace carpet and linoleum, $8 per hour plus material plus 10% is your total cost. Keith Hambleff, 592-1606, evenings.

DRYWALL. Boarding, taping, texturing. Specialty rumpus rooms and additions.

PLASTER. Exterior stucco and all interior ornamental plaster. 598-5070.

WINDOW SCREENS and patio door screens. Free estimates, fast service. A. and D. Glass. 383-7141

ALCAN BUILDING PRODUCTS Almetco Div. SAVE HEATING DOLLARS Storm Windows — Thermal Glass Alcan Siding Days 652-3901 Eves. 652-2761

REMODELLING SPECIALISTS Additions, carports, sundecks, fences, rumpus rooms, entries. Free estimates. Phone 477-7382 anytime.

KITCHENS AND BATHROOMS remodelled, rec rooms framed or finished, general repairs. Phone 598-2920.

PAINTING INSIDE AND OUT, general repairs, reasonable. 479-4446.

TILE SETTING, ALL TYPES, free estimates, low prices. Ask for Jim, 478-5679.

Insulation

GLACIER INSULATION LTD. All types of insulation. 388-6844.

Landscaping

PORTUGUESE LANDSCAPING SONEWORK Lawn and rock specialists. Have your dream rockwall, fireplace, patio and pool built by us. We also build chimneys and all kinds of brick work artistically done. Would you like a completely different patio? Give us a call for a free estimate at very reasonable prices. All work guaranteed. References. 477-9712.

BARKER LANDSCAPING LTD. Lawn specialists. Expert garden layout and shrub placement — sketches — ideas. Our stonemasons can build you anything in rock or slate — walls, patios, pools or pillars — etc. For a free competitive estimate, call 595-8323. Terms.

IF YOU WANT PLASTIC AND bark, ships phone someone else, but if you want an architecturally designed, tasteful setting for your office or home, give us a call. LG (Larry), 385-5550.

CHRIS DESIGN LANDSCAPE Ltd. Designing and redesigning all phases of landscaping and garden maintenance. For free estimate call Chris MacLean, 384-4078.

GARDEN CITY LANDSCAPING FREE ESTIMATES New lawns our speciality. Brick or stone fireplaces, rock walls or patios. No long wait. 595-2622.

LANDSCAPING AND EXPERT stonework-rock walls, fireplaces, patios, etc. All work guaranteed at unusual low prices. Free estimates anytime. Call Jose 595-3644.

JUAN DE FUCA LAWN SERVICE (also landscaping). Experienced and guaranteed. 386-9153 (Res. 478-9917).

HARVEY'S LANDSCAPING AND garden service, new lawns and design, lawns cut, maintenance by contract. Fong, 384-8621, 479-7078.

Masonry

STONEHENGE MASONRY. ANY stonework done. Quality first. Free estimates. References. 478-3736, evenings.

36 BUSINESS SERVICES and DIRECTORY

Masonry

SMALL REPAIRS, LARGE one's? Building your new home? Want to beautify the older one? I'll do it in brick or block, free estimates cheerfully given. 652-2864.

CHIMNEYS BUILT AND REpaired. Fireplaces, brick and block work. Phone 383-7084.

FIREPLACE FACING, ANY type of stonework, top quality, reasonble. John, 477-1727.

Moving and Storage

MOVING? Professional men at reasonable rates. Cartons supplies. Call: DRUM CARTAGE 383-9861

BIG OR SMALL. WHY PAY BIG prices for reasonable, reliable, experienced movers. Pensioner rates. Estimates. Guaranteed. 382-5625.

FRANK'S DELIVERY Small moves and pickup delivery service. $9.00 an hour, 1 man, $14.50, two men. 382-5275.

FLASHBACK CARTAGE. HOUSEhold and apartment moving. Fast and efficient service. 388-6275, Pager 607; 592-4592.

MOVING AND DELIVERIES, APpliances, furniture households. Eugene, 383-3528.

DAVE'S LIGHT MOVING — Pickup and deliveries. $8 an hour, one man, $13.50, two men. 598-6487.

Painters and Decorators

ISLAND DECORATORS Painters Paperhangers Spray Painters Plaster Repairs Convenient Time Payments 383-9059 Eves. 382-1479

BROTHERS PAINTING AND DECORATING Free appraisals, cost consultant. All types of painting. All types of repairs. Commercial, farm, residential. Lowest rates. Terms. Work guaranteed. 383-8112.

IF QUALITY AS WELL AS price is important, call Specialty Painting at 595-4424 for a painting estimate. FULLY qualified with solid references.

ARCTIC PAINTING AND DEcorating. Paper hanging, plaster repairs, spray painting, residential, commercial, free estimates. 477-7614.

HUSTON BROTHERS PAINTING Interior and Exterior painting with brush and roller. Free Estimates. Low rates. Phone 386-9884.

DOWSON PAINTING CONTRACTOR, RESIDENTIAL COMMERCIAL: WORK GUARANTEED. Free estimates. 385-6042.

MASTER PAINTER, 20 YRS. EXperience, clean, fast, reliable. Prefer apartment painting. 477-9713.

EXP. ENGLISH PAINTER Int. and Ext., 36 yrs. exp. Paperhanging, Minor Repairs Free Estimates. After 6, 478-1810

PAINTING AND DECORATING, reasonable rates, satisfaction guaranteed. Terms. 595-4905, 479-2473.

INTERIOR AND EXTERIOR painting. General repairs. Reasonable rates. Guaranteed work. Ask for John Grey, 388-9153 anytime.

EXPERIENCED PAINTER FOR interior and exterior works. Clean with reasonable rates. Free estimates. Phone 479-4983.

BMB PAINTING AND ROOFING. Free estimates, reasonable rates, paper hanging, drywall repairs. 612-4522, 479-4547.

SEMI-RETIRED, QUALITY work, reasonable rates. Albert Roberts, 388-5651.

BUNGALOW EXTERIOR PAINTers. Efficient courteous service. Phone 592-2943 5 to 7 p.m.

EXTERIOR PAINTING, WORK guaranteed. Reasonable rates, free estimates. 383-6185.

EXTERIOR PAINTING, WORK guaranteed. Reasonable rates, free estimates. 383-6185.

Plasterers

STUCCO, PLASTER AND REpairs. Reasonable. A. Cunningham, 477-0231.

PLASTERING AND STUCCOING Fred Blachard and Son. 477-1211, 656-4310.

COLEMAN PLASTERING Lath, plaster and stucco. 478-9976

D.B. STUCCO, BIG OR SMALL jobs. 386-8016.

STUCCO WORK, PLASTER REpairs, renovations. 385-1908.

Plumbing and Heating

R. BALES LICENCED PLUMBER, will do alterations, renovations and repairs at low cost. I guarantee my workmanship. 382-1653.

Roofing and Siding

PARKER JOHNSTON LTD. 1655 BLANSHARD. 382-9181 "Roofing Victoria Since 1939"

CUSTOM SPLIT CEDAR SHAKES. 477-4674.

HESLOP BROTHERS ROOFING, reroofing experts. 479-2274.

ROOFER FOR HIRE. 382-7389.

Tailors

OAK BAY TAILORS Tailoring, alterations ladies and men Quality leather alterations. 1826 Oak Bay Ave. 598-4131

BRITISH CUSTOM TAILORS 1311 BLANSHARD 383-3632

Tree Service

TREES TOPPED, LIMBED, felled, pruned. Free estimates. Reasonable rates. Insured. 658-5046.

ANYTHING TO DO WITH TREES, down, bucked up and hauled away, insured. Cardinal Tree Service, 642-5451, 479-1985.

BIG WIND TREE SERVICE. LOW rates. 381-6115.

GARDENING hilda beastall

Greenhouse Is Family Affair

With midsummer here, gardeners will be giving thought to greenhouses. An existing one may need repairs or alterations; those without a greenhouse may be considering building one in early fall.

If contemplating construction, a warm afternoon can be usefully spent sitting in a shady spot, thinking out loud about what you wish to accomplish with a greenhouse. If your better-half will listen and add a few thoughts of her, or his, own — so much the better.

Know before beginning that a greenhouse is a co-operative venture. If it is to remain a pleasant and useful project, the operation must be shared by the family.

In fall when weather becomes changeable, decisions must be made instantly by whoever is at home. Vents must be opened or closed, heat must be increased or decreased as the inside temperature indicates.

On winter nights when heavy wet snow is falling, there is a sense of real adventure when two people struggle out together to deal with a broken roof glass and to ease off a few yards of wet snow to prevent more breakage of glass. Indeed, some families find that dealing with nature at first hand is exciting in these days of leaving such matters to "them" to solve because that is why we pay taxes, isn't it?

First, decide on the purpose for the greenhouse. Is it mainly for starting seeds and the growing on of the seedlings in late winter and spring? Is it to be filled with interesting plants all the year round?

Or in keeping with our continued cries of increasing food costs, are you planning to experiment in doing something about it at home? Raising favorite food crops will save many dollars while they give flavors and quality unknown before.

On this decision hinges the shape and the siting of the greenhouse. For germination of seeds and the rooting of cuttings, a low, lean-to type of house is suitable. It should face either east or south, and be easily heated from the dwelling house.

In connection with this type, well-built coldframes are essential, for the greenhouse is usually too small. It will get too warm for the growing-on of plants once they are pricked out into flats or pots.

Coldframes afford a period of transition between greenhouse and open garden. Even hardy flower and vegetable plants need this gradual change period to avoid setback or an even worse disaster if a light frost occurs in spring.

A span-roof type of house — that is, an even space of roof each side of the ridge, is suitable for raising vegetables all year, or for display of ornamental plants throughout the four seasons.

Ventilation is more necessary in a relatively small house than in one covering many square feet, a point known by few amateurs but recognized by commercials and professionals.

To catch available sunlight, the house must be sited in the open. The only concession is to have some form of shelter attached on the north end, preferably the work shed with comfortable work bench, tool shelf, sail storage bins and a stool.

Ground bed space for vegetable growing must be on the south end with glass to the foundation to benefit from low winter sunlight. Bench space for flats, small tubs and pots on the east for winter salad plants. And space nearer the north end, facing west would be good for such delightful delicacies as a fig in a tub or just one mature tomato plant in a tub for winter use.

Purposes for greenhouses are many and opinions on construction vary. The more opinions you hear the better you will be able to reach a decision suitable for your own greenhouse purpose.

36 BUSINESS SERVICES and DIRECTORY

Tree Service

Greenleaves TREE PRESERVATION 479-8525 386-1611 for beautiful trees

CEDARDALE TREE SERVICE 385-8931

MT. VIEW THREE SERVICE "Everything in Trees" Fully insured. 479-3873 (24 hr.)

Window Cleaning

HUGHES RESIDENTIAL WINdow cleaning. Free estimates. 2932 Blackwood St. 386-2582.

38 TRAVEL

JOIN A FUN FLY-CRUISE TO the Caribbean, less than $100 per day includes flights, accommodation, meals and great entertainment.

WHITTOMES TRAVEL J. H. WHITTOME and Co. 1111 Blanshard St., Victoria 388-4271 126 Station St., Duncan 748-8128 Reliability and Dependability Since 1898

MAUI. 1-bedroom deluxe condominium on the beach. Special off-season rates for Sept. and Oct. O.K. Trucking Co. Ltd. 386-2414.

WAIKIKI — 1 BEDROOM CONdominium available month of August, November 10-November 30, anytime after March 1978. 388-6474, between 9 and 4, Monday-Friday.

STUDIO CONDOMINIUM ON Oahu, quiet sandy beach, 30 miles from Honolulu, near golf, tennis, surfing, shopping, $100 per week, $350 per month. 479-8696.

UNSPOILED POIPU, KAUI, WAterfront condominium. Car. Special September, booking winter. 478-9845.

FOR RENT, CONDO IN MAUI. Phone 478-7287 after 3 p.m.

39 PERSONALS

"NOTICE: MR. TERRANCE Merrifield, formerly of Vancouver, father of Richard Allen Merrifield, born February 11th, 1962, take notice that on Tuesday, September 14th, 1977, at 9:30 a.m., in the Provincial Court of British Columbia, Family Division holden at Room 222, Court House, Nanaimo, British Columbia, the superintendent of Child Welfare, Province of British Columbia, will be making application for the temporary wardship of your child, Richard Allen Merrifield. Please contact Ministry of Human Resources, 80 Chapel Street, Nanaimo, B.C., phone 753-0231."

JAMES ANDREW WOOD, B.D. Sept. 25, 1944, also known as Parker; E. Murdock, Murdock; E. Parker, last known address 9514-100A Street, Edmonton, Alberta, or anyone knowing his whereabouts, please contact 10455-80 Avenue, Edmonton, Alberta, T6E 1V1, on a matter of urgent, personal concern.

GENT, EARLY 40'S, SLIM, AFfectionate, fond of classical music, theatre, dancing, would like to meet lady with similar interests for companionship. Victoria Press Box 735.

SWINGING COUPLES, ATTRACtive mid-twenties couple would like to meet other couples interested in swinging times. Duncan or other areas. Confidential. Victoria Press Box 691.

ANYONE LIVING IN MILLstream Rd. area and travelling to Pacific Centre Day Camp, starting August 8th. Please call 478-2982, after 5 p.m.

M.C. DID YOU MISS MESSAGE on 26th? Mail missing parts of jigsaw puzzle and arrange meeting mid-August? "

DRIVING TO DENVER OR Midwest with room for expense-sharing passenger, 656-6551 or Box 2161 Sidney, B.C.

WHO CARES IF YOU ARE pregnant? Birthright does. Phone 384-1431.

WHEN NO ONE ELSE SEEMS to, we do . . . NEED listens. Phone the Crisis Line — 386-6323.

MAN 30, WOULD LIKE TO MEET lady for outings, Victoria Press, Box 725.

LONEY? WRITE EMILY QUEST, Friendship Bureau, P.O. Box 5220.

40 BUSINESS PERSONALS

HYPNOSIS Stop smoking, lose weight, redirect Nervous Energy. ALPHA NEW-THOUGHT CENTRE 595-4022

Place an order for new Avon EMPRISE with your Representative — she will tell you about our exciting draw offer — TELEPHONE 384-7345.

Lougis Hair Design 1009 Blanshard St. Are Pleased to Welcome CHERIE DEALY to our growing and efficient staff. For appointment Please phone 385-8412.

SCISSORS THE HAIR DESIGNers will re-open on August 16th. It is being completely re-designed. It will consist of a ladies' salon, a separate men's salon and a beauty room offering services from facials to cellulite treatments and sauna. 386-6577.

PRE-OPENING SPECIAL Sculptured nails. $28 per set (reg. $35) at Fayanne's Fashion Fingernails. Call 386-7664.

BEGINNERS' MACRAME, $3.00 per lesson. Any age. 382-2251.

40 BUSINESS PERSONALS

Job Training For the skills you need to be an office worker consider Sprott-Shaw. We have been training people like you since 1913, quickly, economically, effectively. Spaces available right now. Phone for free brochures and interview — no obligation. Sprott-Shaw College of Business 1012 Douglas St. 384-8121

SOCIAL ASSISTANCE If you are on Social Assistance and have 1 or more dependent children, you could be eligible to own your own home with payments from $119.00 per month to a top of only $225.00 per month. For further information call: UNICON HOMES LTD. 386-0130, ask for ART.

cns DIET CENTRE and COUNSELLING SERVICES 538A Yates (opp. Yates Parkade) A unique program for weight loss, including private, daily, individual counselling. No contracts. Lose 17-30 lbs. in 6 weeks. Call for free consultation, absolutely no obligation. 383-2301; Bus. 388-4303.

COME . . . To Where the Service Is! — Photocopying! — Offset Printing! — Whiteprinting! Victoria Copy Services 708-1216 Broad St. 388-6484

BREAKER, BREAKER CB T-shirts, super design, $5 each, small, medium, large, group discounts available. 478-5550 for information 10-4.

DOCUMENTS, MANUSCRIPTS OR what have you expertly typed by legal secretary. Divorce a specialty. Phone 386-9617.

MRS. PAYNE-JONES, TRANCE medium. Questions answered. 386-3603.

42 EDUCATION

PACIFIC CHRISTIAN SECONDARY SCHOOL Welcomes applications for student enrolment in Grades 8 and 9, for its opening in September. Phone Mr. A. Renema at 479-8575 for information.

ST. PAUL'S SCHOOL, 1379 ESQUImalt Road, boys and girls Kindergarten — morning and afternoon sessions. Grades 1, 2, 3 and 4. Small classes. Phone 656-1291 or 598-2607.

TUTORING — PROFESSIONAL help by experienced teacher. French, math, new and old methods. 598-2331.

60 FUEL

MANDER TRUCKING LTD. —Agricultural sawdust and shavings —Hog fuel, Cedar and Hemlock —Bark mulch 477-5053 479-7629

63 TIMBER

WANTED TIMBER FELLED, BUCKED or STANDING Fir, Cedar or Hemlock Ideal Sawmill Ltd. 385-0441

TIMBER PURCHASED Standing or felled. Stumpage guaranteed, brush piled, land cleared. Also contract loading and hauling, 383-3065, 479-2378.

WANTED: STANDING OR felled timber. 658-5046.

65 BUILDING SUPPLIES

MOORE WHITTINGTON LUMBER LTD. MW 3614 BRIDGE ST. 386-1231 SALE CONTINUES 20% OFF ALL PRE-HUNG DOOR UNITS LIMITED STOCK NOT ALL SIZES AVAILABLE 20% off all front doors 20% off all French doors 20% off all mono doors 20% off all hardwood lumber (Teak, birch, mahogany, maple, and sen) ALL ITEMS SUBJECT TO PRIOR SALE 8 a.m.-5 p.m. Mon. to Fri

Clarke Doors Ltd. Pre-hung door units Sliding closet doors Bifolds Care doors Handyman special — save on that labour bill. ALL TYPES OF EXTERIOR DOORS We'll machine them to fit your old openings. You install them. 542 HILLSIDE AVE. 386-8861 THE DOOR SPECIALISTS

HARDWOOD Now over 25 varieties in stock. Maple countertops. Laminated tabletops. Hardwood dowling. Aromatic cedar closet lining. Compare our everyday low prices. Open Saturdays. Norsecraft, 2825 Bridge St., 383-4233.

65 BUILDING SUPPLIES

HOME LUMBER & Building Supplies 470 Ardersier Rd. 385-8711

SANDED PLYWOOD FIR FACTORY

4x8—¾	$11.95
4x8—⅝	$9.95
4x8—½	$6.95
4x8—¼	$5.95

STD FIR PLY

4x8—⅝ T and G	$10.00
4x8—½ Std.	$8.25
4x8—⅜ Std.	$5.85

D UNSANDED

4x8—5-16 Fir	$4.50
4x8—¼ Fir	$6.95
4x8—⅜ Fir	$7.65

RANCH PANEL

1x8—S.T.K. Cedar	$465
1x6—S.T.K. Cedar	$450

Framing Lumber STD. & BTR. FIR Price per 1000 FMB

2x4—6'	$ 85
2x4—7'	$ 95
2x4—92⅝ Stud	$229
2x4—8'—20'	$235
2x6—8'—20'	$235
2x8—8'—20'	$229
2x10—8'—20'	$289
2x12—8'—20'	$289

STD. & BTR. HEM.

2x4—6'	$ 75
2x4—7'	$ 89
2x4—92¼ Stud	$199
2x4—14'	$189
2x8—12'	$189
2x8—14'	$189
2x10—8'—20'	$229
2x12—8'—20'	$229

GYPROC SPECIAL 4x8 - ⅜" $2.85 4x8 - ½" $3.15 Price per 1000 Sq. Ft.

½" GYPROC	$ 95
½" FIRESTOP	$105
⅝" FIRESTOP	$120

ALSO STOCKING Joint Cement, Filler, Tapes, Bead, etc.

STUCCO WIRE

16—16'	$20.00
Tar Paper	$ 5.50

INSULATION Price per 1,000 Sq. Ft.

R7 FIBERGLAS	$ 76
R12 FIBERGLAS	$130
R20 Fiberglas	$220

Deliveries made anywhere on Vancouver Island. Before you buy compare our prices. For quality service and guaranteed savings, phone: 385-8711 386-3374

IMPERIAL BUILDING MATERIALS LTD. The Builders Supply House

August Pre-Inventory Sale Ends August 26th '77 Store Specials

Nord Spindles 25 per cent off suggested list

Black and Decker 7¼ saw, 7340 suggest retail $84.99 Sale price $59.95

Oval gold mirror 22x29 Sale price $17.95

Hundreds of sheets prefinished plywood at pre-inventory sale prices.

BUY WHERE THE BUILDER BUYS FOR LESS 2955 DOUGLAS ST. 386-1401 STORE HOURS Mon.-Fri. 8-5 Sat. 8-12 Member of Victoria HUDAC

SAANICH LUMBER YARDS 3041 Douglas St. 385-2484

Material for 12x20 garage, roofing extra	$349.00
Compost Box, 4x6	$10.00
Work Bench, materials	$12.00

8x30 Greenhouse 5-Foot Dinghy Kit Garden Shed, 6'x7'6" Chicken Coop, 4'x7'6"

RESAWN CEDAR SHAKES, light and heavy, 18" and 24". 478-9675.

LUFKIN STEEL MEASURING tape, 100'. 384-6513.

18" SHINGLES AND 24" HAND-split shakes. 478-2740.

70 MUSICAL INSTRUMENTS

Scott PIANO & ORGAN IS NOW OPEN at our NEW STORE 1400 BLANSHARD at JOHNSON 386-2434

SLINGERLAND DRUM SET, SIX toms with extras, $900. 362-3754, ask for John or Scott.

71 MUSIC TEACHERS

Frona Colquhoun Violin School We are SUZUKI SPECIALISTS who prepare students for all levels of Royal Conservatory of Toronto examinations, if desired. Our highly comprehensive program resumes September 6th. We are now enrolling students of all ages for a new, exciting season. A very special program is available on Tuesday mornings for Children 3 to 5 and their Mothers. Phone 386-7292. 1308 Dallas Road, Victoria.

Musical Appreciation A course in listening and understanding music from the early days to the twentieth century. Starting September until June. Register now $10 per month. $5 for pensioners. CADBORO BAY MUSIC STUDIO MRS. C. RUMMEL 477-3650

YAMAHA ORGAN LESSONS — all ages — all levels; classes on rhythm, ear work and arranging. James Piano and Organ. 384-9131-386-6339.

77 MOTORCYCLES

OPEN HOUSE SATURDAY SPECIALS (SATURDAY ONLY) Sparkplugs 99c Oil 20% off Helmets from $9.99 Tires 15% off Free Coffee and Donuts

INSTORE KAWASAKI SPECIALS

K. J. Kawasaki 2940 Douglas 385-0323 D.L. 01836A

ACCESSORY SALE On Distributors Clearout

Handle bar fairings, white and black. Were $149.95, Special $89.95

Rear carriers (Honda and Yam only) Reg. $59.95, Special 39.95

Windcutter fairings (frame mount) Reg. $389.95 Special $329.

Saddlebags (Fibreglass const.) Reg. $149.95 Special $89.95

HONDA PC 50 Moped 4 CYCLE, NO GAS OIL MIX COMPARE AT $399

MULLINS MARINE SALES LTD. 925 Yates St. D-00365A 382-1928 382-4515

IMMACULATE 1975 HONDA 750 four. Very low mileage. Excellent condition. Best offer around $1995. 642-5155.

SACRIFICE: 1974 SUZUKI 500, many extras and excellent condition. Phone 388-4503, after 5 p.m. No reasonable offer refused.

1976 BMW 750 TOURING, FAIRing, bags, crash bars, driving lights, only 6,000 miles. 595-8445, after 5 p.m.

1974 HARLEY DAVIDSON Sportster, 1000 cc. Very good condition. Asking $3,000. 598-1486, 384-3976.

SELL OR TRADE '75 SUZUKI 380 triple, low mileage, windshield, crash bars, mint condition, offers to $1250. 592-0350.

YAMAHA 250 TRAIL, COMpletely rebuilt, excellent condition. $400. After 5:30, 642-5353.

ECONOMY TRANSPORTATION. 75 CC 1975 Yamaha Scooter, Monday through Thursday, 385-1238.

900 KAWASAKI, 13,000 MILES, extras. Must sell. $1475. 383-1457, 5-7 p.m.

1974 KAWASAKI 900 ZI, STOCK, 13,500 miles, new pipes, excellent shape. $2350 or best offer. 384-7587.

1975 BMW, NEW WINDJAMMER, 6000 miles, immaculate, $3700. 656-1449.

1975 650 YAMAHA, EXCELLENT condition. Offers on $1400 642-4286 evenings.

1973 650 YAMAHA CHOPPED, EXcellent condition, $1100 or best offer. 384-2353, before 6 p.m.

HONDA 100, EXCELLENT CONdition, helmet included. 384-9655 after 5.

1977 YAMAHA 250 ENDURO, LOW mileage, like new. Asking $1150. 382-7876 after 5.

75 SUZUKI GT 380, EXCELLENT condition. Trade or best offer. 598-7118.

'77 KAWASAKI 1000, WINDJAMmer III with lowers, Krauser bags. Boag-Mutulland. $3500. 385-2510.

1976 HONDA 550 SUPERSPORT, 9000 miles, excellent condition, $3550. 382-4664.

1974 HONDA 550-4 PADDED SISSY bar, luggage rack, crash bars, immaculate. $1,500. 382-6309.

1942 HARLEY, MODEL 45, RESTored to stock, runs beautifully. 383-7644.

72 YAMAHA 250 RS, EXCELLENT condition, $600. 595-4850.

'73 YAMAHA 500CC, 10,000 MILES. Good shape, plus extras. 652-5972.

MUST SELL, 1973 HONDA 500 4 cylinder. Best offer takes. 383-2966.

1973 SUZUKI 500, 479-9539 OR 1210 Craigflower Road.

1975 YAMAHA 400 ENDURO, LOW mileage, $925. Evenings 479-9534.

1974 YAMAHA 360 ENDURO, $550. 479-2815, after 5.

1972 650 YAMAHA, ELECTRIC, OHC 9995. 383-2251.

71 NORTON, 750, GOOD SHAPE, $750. 383-1452 between 5 and 7.

1976 SUZUKI 500, 1600 MILES, like new, extras. $1,200. 595-5629.

CLEAN, '75 KAWASAKI 900, 8,000 miles, offers. 658-8528.

CLEAN, '75 KAWASAKI 900, 8,000 miles, offers. 658-8528.

1974 KAWASAKI. 384-7511

HONDA 175, 69, A-1 CONDITION, $400. 386-3027.

'71 YAMAHA 90 CC, GOOD CONdition, low mileage 477-6650.

1974 YAMAHA TY250 TRIALS, mint condition. 598-6334.

1976 HARLEY DAVIDSON Sportster, Electric start, 384-7511.

77 MOTORCYCLES

USED BIKES

72 HONDA 90	$ 425
72 BMW R60-5	$1895
76 BMW R90-6	$3500
72 SUZUKI T500	$ 789
75 SUZUKI TS100	$ 595
74 SUZUKI RV 90	$ 460
75 SUZUKI TS100	$ 495
75 YAMAHA TX500	$1279
77 YAMAHA 1T175	$ 995
76 YAMAHA MX125	$ 495

FREDERICK MOTORS LTD. KAWASAKI SUZUKI — BMW Repairs — Service to all Makes 616 Queens 383-0823 D.L. 00834A

NEW HONDA CB125S 1 ONLY $849

NEW HARLEY SS250 1 ONLY $1099

NEW HONDA XL175 1 ONLY $1079

NEW SUZUKI A-100 2 ONLY $599

NEW HONDA CB500T 1 ONLY $1799

COLWOOD HONDA Div. Mullins Marine 2781 Millstream 478-8831 Left off Highway at Western Speedway. D.L. 0036A

HONDA XL 100 Only $889 at BROOKLANDS MOTORCYCLES 937 Fort 383-5926 DL1271

1977 HONDA 350XL STREET AND trail bike. Only 4,000 miles. Financial problems, must sell, $200, front-end damage. Many extras, including 2 helmets and Enduro jacket. Asking $1,200 or best offer. 388-4003.

1975 HARLEY SPORTSTER XLCH1000, immaculate with custom paint, new headers, very low mileage. Offers on $3200. 382-2008 after 5:30 p.m.

POWERTOWN M.C. Service to all Makes. Hi-Performance parts. 384-1249. D199169A. 614 Grenville.

1967 TRIUMPH TIGER 650 Trials, capacitor ignition, Mikuni carb, shorty pipes, starts and runs well. Small items to fix.

80 BOATS and MARINE

50 BOATS ON DISPLAY
from 14' to 26'

Featuring NEW
DOUBLE EAGLES
CAMPIONS
GLAS PLYS
CANAVENTURES
TANZERS

USED BOATS
of all descriptions
Power and Sail

SEE US BEFORE YOU BUY

bob whyte marine ltd.
SALES AND SERVICE
Corner Harbour and Resthaven
656-6421 SIDNEY

BOSUN'S YACHT BROKERAGE

POWER:

18' O.B. Cruiser	$2,500
17' BELLBOUY	$4,995
22' LAPSTRAKE	$5,500
25' GARDEN	$8,500
24'' FIBERFORM and trailer	$10,950
21' REINELL	$11,995
23' GLASSCRAFT	$11,995
26' SABERFRAFT	$13,495
25' BERTRAM	$14,495
24' LYMAN	$15,495
25' BAYLINER	$16,800
25' F.G. CHRIS	$17,995
24' FIBERFORM	$18,495
36' DISPLACEMENT	$20,995
29' MARINER	$29,895
28' FIBERFORM	$31,000
38' TOLLY	$54,995
32' TROJAN	$57,795
28' ALCAN	Offers

SAIL:

17' VENTURE	$3,995
24' SHARK	$7,995
21' NORTHWEST	$8,795
23' GRAMPION	$12,495
25' RANGER	$17,495
27' CAT	$19,895
40' CUTTER	$40,000
42' DISCOVERY	$89,500

For more information contact
JOYCE OMLID at
Bosun's Marina
10775 MacDonald Pk. Rd.
Sidney, B.C.
656-5558 Box 2001

ON DISPLAY
WEEKEND SPECIAL
NEW 40' CRUISE-A-HOME
This weekend only $55,000

POWER

21' GRENFELL	$ 4,900
21' REINELL Bridge	$10,500
22' BAYLINER Bridge	$12,900
22' SEARAY, like new	$13,500
24' EXPRESS, deluxe	$ 8,900
25' SANGSTER Bridge	$16,500
25' SANGSTER Marlin	$16,500
25' BAYLINER, Hardtop	$13,900
26' EXPRESS, planked	$ 8,900
28' RICHARDSON, Diesel	$10,900
30' NEW ChrisCraft	$31,900
31' CRUISE-A-HOME, New	$42,900
32' TOLLY, loaded	$37,900
33' WHEELER Classic	$17,900
34' NEW Houseboat	$34,900
35' CHRIS Sea Skiff	$23,900
36' SHEPHERD, like new	$39,900
36' PELAGIC, diesel	$39,500

SAIL

21' NEW Buccaneer	$ 6,500
23' GRAMPIAN, clean	$ 9,900
24' SHARK, loaded	$ 6,800
28' HERRESHOFF	$14,900
30' RAWSON, diesel	$22,500
38' KETCH, diesel	$55,000
43' SCHOONER, diesel	$49,900

WESTPORT YACHT SALES
WESTPORT MARINA
DIVISION OF THUNDERBIRD MARINE CORP.
656-5832, Sidney

Gypsy Yacht Sales

For buyers and sellers — contact JIM SQUIRE to view extensive selection including our exclusive new

ISLAND GYPSY 30' DIESEL CRUISER

Designed by Kong Halvorsen as an offshore liveaboard for a retired couple looking for ease and comfort, economy of purchase and operation, powered for confidence. She is the ISLAND GYPSY, A new breed of pleasure cruiser that emphasizes cruising safety and stamina rather than fast speed.
An enthusiastic owner summarizes "A completely comfortable boat, accommodations for leisure travel. Her powerful Ford diesel gets us there — surely — quietly — inexpensively. Enough power to meet a major storm head-on".
A demonstration is authorized $59,500, and trades considered
By appointment only
at North Cove Marina
2270 Harbour Road, Sidney, B.C.

656-5591 (24 hours)

28' CARVER 1972. CB, SOUNDER, propane stove, oven and heater, sniffer, fridge, 110V wiring, 307 Chevy with 280 Volvo leg, dual batteries, 8' Livingstone dinghy, boathouse kept. $19,000. 758-7562.

12' LAPSTRAKE
Rowing and sailing dingy for sale by builder. Gaff rigged with back run sail, mahogany planked. A lovely and able boat. $2,200. 656-3090.

23' UNIFLYTE 225 CHRYSLER inbd., f.w.c., V-drive, trim tabs, 9.8 Merc trolling, quality boat, exceptional value. $11,900. Victoria Boat Mart, 453 Head St. 383-3224.

NEAR NEW 17' CANOE, FIBREglass, V-back for motor. Complete with roof rack, paddles, life jackets. $275. 386-0162 or 382-7826.

HANDYMAN'S SPECIAL. 20' CABin cruiser, Volvo Penta inboard-outboard motor, call Doug Stevenson, 384-4586.

1975 17' REINELL, 115 MERCURY, Calkins trailer, fresh water only. Extras. Best offer takes. After 5:30 p.m., 383-8753, 477-3532.

14½' RUNABOUT. FIBERGLASS on plywood with trailer. Overhauled last spring. $600 or nearest offer. 478-7839.

SEE: "WILL SWAP DOUBLE wide mobile home" in classification 115.

1964 35-HORSEPOWER MERC., new shaft, prop. and carburator for parts. Offers. 478-7839.

NEAR COMPLETION 17' SEA Knight cabin cruiser, cello finished, $1,950. 652-5664.

18.6' BOAT WITH TRAILER, HAS no motor, fibreglass over plywood. Offers. 478-4083.

14'6" HOUSTON GLASCRAFT, trailer and 55 h.p. Johnson, $1,500 or best offer. 478-1356.

HAVE $20,000 EQUITY IN FOURplex, would like to trade for cruiser. Please call 388-5194.

28' CAMPION TOBA. EXcellent condition. 652-2048.

14' CANOE AND PADDLES. Sears fiberglass, $150. 595-7992.

80 BOATS and MARINE

MERCURY MARINE
BELL BOY
FIBERFORM
CANAVENTURE

USED BOATS

14' FIBERFORM
65 Merc. trailer $3295

14' K & C
twin 75 Johnsons, trailer $1795

15' RUNABOUT
50 Merc, trailer $995

15' VANGUARD
65 Merc., trailer $3395

16' STARCRAFT
65 Evinrude, trailer $3495

17' FISHERMAN
twin 28 Evinrudes, trailer

17' HOURSTON
165 Waukesha, trailer $4750

17' K & C
120 Mercruiser, trailer $4250

18' FIBERFORM
115 Merc, trailer $4995

18' FIBERFORM
140 Mercscruiser, trailtr $4495

21' BELLBOY
165 Mercruiser $7495

22' FIBERFORM
165 OMC $9495

22' FIBERFORM
225 OMC $12,750

24' BELLBOY
188 Mercruiser $15,495

26' MARINER
twin 165 Mercruisers $17,995

800 Cloverdale
385-1457

PELAGIC
PACIFIC INDUSTRIES (1974) LTD.

A COMPLETE STOCK OF
FIBERGLASS
AND
EPOXY
MATERIALS

Z SPAR
MARINE PAINTS

428 E. Burnside
VICTORIA
386-1811 386-7814

COME HAVE A LOOK!
21' REINELL CRUISER
$7195
23' BAYLINER CRUISER
$8495
WE TAKE JUST ABOUT ANYTHING IN TRADE.
REG MIDGLEY MOTORS LTD.
736 CLOVERDALE 385-8756
DL00247A

ON DISPLAY
TANZER Sailboats
22' — 7.5 metre (24') — 26'
ON DISPLAY at

bob whyte marine ltd.
SALES AND SERVICE
Corner Harbour and Resthaven
656-6421 SIDNEY

MV TAHSIS
34' displacement, ex-RCMP patrol vessel. GM diesel, 8 knots, autopilot, CB radio, sounder, fridge, furnace, recaulked, surveyed, and ready to go. Safely and economically, an excellent family boat, $23,900. Boathouse extra, $4,000. May be seen Van Isle Marina, phone 652-4195 or 656-1138.

USED OUTBOARD CLEARANCE
9.5 h.p. and 9.9 h.p.
Evinrudes and Johnsons
from $395 to $695
Take Your Pick
ALL FULLY GUARANTEED
OAK BAY MARINE SALES
1327 BEACH DR. 598-3393

22' CUSTOM CRUISER, INBOARD outboard, 210 h.p., 302 Ford, completely overhauled, new upholstery, new canvas, depth sounder, C.B. radio, trim tabs, 8' sport yak, 76 Survey, $6500 or nearest offer. 479-8304.

FISHERMAN'S SPECIAL BEAMY 17' Double Eagle hardtop with canvass, 100 h.p. Johnson, 6½ h.p. trolling auxiliary all in first rate condition with usual extras. $3500 O.B.O. 592-1090.

14½' GLASSCRAFT, ROAD RUNner trailer, 20 and 6 h.p. Johnson motors, 3 5-gallon tanks, life belts, etc. $1500 or nearest offer. Phone 595-2867.

26' HOUSEBOAT, TWIN 120 MERcruisers, complete liveaboard, shower, refrigeration, oil stove, must be seen, $24,900. Victoria Boat Mart, 453 Head St. 383-3324.

15 HORSE POWER JOHNSON, 1975, used 2 seasons, trolling only, low hours, perfect condition, $500, 656-1675.

14' FIBERGLASS RUNABOUT, 70 horsepower, and trailer, all new in '76, $2,000 or just boat, $750. 478-0058.

23' STAR NO. 3421. NEW MAIN, Seagull outboard, good equipment, excellent trailer. Courtenay, 334-4562.

WANTED: 1964 JOHNSON OUTboard 75 horsepower. For repairs lower end required. 384-6307.

16' FIBREGLASS CANOE, PADdles, 900 lbs. carrying capacity. Good condition. $175. 388-5964.

SKI BOAT
16 ft. Sidewinder, 150 h.p. Merc., custom trailer, extras. 743-9002.

13½' FIBREGLASS OVER PLYwood boat, 12 horsepower and trailer. $350. 384-2022, 385-0167.

EXPERIENCED DIVER WILL clean sailboat hulls at $2.50 per foot. Phone 595-8845.

FORTUNE CUTTER. 30, 1-YEARold, custom finished. 595-2694.

26' HAIDA, EXCELLENT CONDITion, many extras. 592-2648, $11,900.

14½' FIBREFORM, 35 HORSEpower Mercury, trailer. 385-6683.

27' SEA RAY I-O, EXCELLENT condition, $11,500. 748-8033 Duncan.

80 BOATS and MARINE

"It's The Service That Sets Us Apart"

New Bayliners

2050 Admiralty H.T.
—140 hp. Merc. I.O.
—V berth
—sleeper seats
—fish box
—walk-thru windshield
$9,495

2250 Skagit Sedan
—200 hp. Volvo I.O.
—Marine head
—full galley
—camper top
$13,495

Good Selection
Of Used Boats and Motors

BAYLINER
HOURSTON
GLASSCRAFT
JOHNSTON outboards
VOLVO — OMC
Sterndrives — Trailers
Accessories
All At
GIBSON
Powercraft Centre Ltd.
2520 Gov't St. (Near Bay)
382-8291

FRONTIERSMAN
Fiberglass Canoes
14', 15½', 16'
Home of the
BOSUN'S DINGHY
... the yacht tender you can sail, row, or power.

BOSUN'S LOCKER LTD
580 Johnson St. 386-1308

1975 APOLLO 18'6" MODIFIED deep V fiberglass hull, 170 h.p. Volvo, I-O with 280 leg, full instrumentation, canvas convertible top, built-in gas tank, bilge pump, sleeper seats, anchor package, and fenders. Used less than 30 hours. Calkin trailer, mint condition. Price $6000. 335-2734. View 5710 Island Highway, Union Bay.

24 FT. CABIN CRUISER, 225 H.P. OMC, low hours, fast 30 m.p.h. plus. Bennett trim tabs, sleeps 4, kitchen icebox, sink, freshwater, stand-up head, tape deck, CB wired with antenna, auxiliary motor mount, beautiful lines, excellent condition, $9000 or offers. 478-8406 after 5.

OVER 50 BOATS
12' - 40' POWER - SAIL
BANK FINANCING O.A.C.
OAK BAY BOAT BROKERAGE
1327 Beach Drive 598-1921

INBOARD-OUTBOARD, CHEVY 6 cylinder with marine manifold, starter and bell housing, plus Eaton outdrive with transom mount and new 14x10 prop., both units good working order, $450. 642-4101 evenings.

28' SILVERTON COMMAND Bridge, twin 190 Palmer F.w.c., VHF-, recording sounder, C.B., all glass construction. Excellent value, $29,900. Victoria Boat Mart, 453 Head St. 383-3324.

36' DISPLACEMENT CRUISER heavily built, sound and clean, recent survey, low hours on economical Ford diesel. Ideal liveaboard. Asking $18,500. 112-743-9417.

16'3" LAPSTRAKE, CABIN AND enclosed cockpit, head, compass, bilge pump, anchor, downrigger, rodholders, etc. 40 horsepower Merc electric, in new condition, $1800 or best offer. 478-3962.

1975 22' SEARAY, OVERnighter, trim tabs, dual batteries, CB, full galley, complete with tandem trailer, immaculate, $12,000. Will sell separately. 479-8739.

1976 BAYLINER "2550 SARATOGA Offshore Hardtop." 225-hp. Volvo — 280 I.EG. Low metered hours, fully equipped. 477-9921 after 6 p.m.

22' BLANSHARD CLASS SLOOP, main sail, Genoa, job and spinnaker, 2 anchors, dinghy, depth sounder, 9½ h.p. Seagull, ready to sail, $3900. 386-1572.

28' TOLLYCRAFT TWIN SCREW. See business opportunities, own a luxury boat and make money from it at the same time. Will finance. 382-7657.

HAIDA 26
Flushdeck, excellent equipment. Fireball fibreglass, race equipped. 592-3131.

MUST SELL 1976 17' GLASPLY boat, 130 Volvo, I-O, motor, 1800 lb. trailer, jackets, skis, oars included. Taking offers. 748-9346.

FOR SALE: FIREBALL, 16 FT. trapeze-type sailboat. East, complete, offers to $1150. 383-1891, evenings.

29' MONK CRUISER, 220 FORD Palmer, cedar on oak, asking $11,500, or will take truck and cash. 388-4345.

20' MATHILDA SAILBOAT, sleeps 4, with trailer, 8-horsepower outboard motor, nearly new. Contact Bill at 629-3533.

CAL 25, EXCELLENT CONDItion, many extras. Price $10,750. Duncan, office 746-6232, res. 746-1727.

28' DISPLACEMENT CRUISER, 1965 6 cylinder Gray marine engine, 100 hours since overhaul. Make an offer, 479-7769 or 386-9936.

WANTED: FIBREGLASS KAYAK junior or adult single or double. 479-6293.

ROWBOATS, 8'-12', KITS OR finished. Vagvolgyi Yachts, 656-1448.

FORCE 5 CLASS SAILING dinghy, trailer, $1900. Vagvolgyi Yachts, 656-1448.

17' FAST RUNABOUT KIPS, quality construction, $1350. Vagvolgyi Yachts, 656-1448.

1968 100 H.P. EVINRUDE, C-W controls and bracket, $500. Boat trailer for 10'-12', $55. 743-2984.

COWICHAN BAY. 19' MITCHELL with trailer, sleeper seats. (112) 746-7909.

NEW SABOT SAILBOAT. COMplete and well fitted out, $350. 385-2140.

22' K-C SLYBRIDGE CRUISER, galley, heads, dinghy, excellent shape, $7995. 656-4157.

24' SABRE CRAFT VERY GOOD condition, for quick sale, $5900. Particulars at 479-3056.

17' PETERBOROUGH ON TRAILer, all new bearings, $250 complete or separate. 477-6430.

HUGHES 25' SLOOP S&S DEsigned loaded, $10,500. Box 728, Parksville 248-5852.

6-CYLINDER LISTER DIESEL, 54 h.p., 2 to 1 reduction, $1200. 478-6602.

25' GRENFELL, F.W.C. RECENT survey, needs painting. $6500. 642-4511.

1976 FIBREFORM SITKA, 23½', 165 Mercruiser, new bottom paint, lots of extras. 656-4454 or 656-2069.

WANTED, 28' DIESEL CRUISER, will trade my Cal 3-29 sloop listed at $29,000. 656-7647.

12' CLINKER INBOARD, $350. 479-1960.

1976 14' CRESTLINE WITH 35 h.p. Chrysler, best offer, 656-2315.

WANTED: 7 OR 8' DINGHY. 386-0544

80 BOATS and MARINE

BOATLAND
Div. of Duncan Boatland

FAMILY BOATING PACKAGES

15' CAL GLASS
—40 HP Mercury ML
—Controls
—Convertible top
—900 lb. Roadrunner trailer
$3688

16' CAL GLASS
—Deluxe Deep V
—50 HP Mercury EL
—Controls
—Convertible top
—1200 Roadrunner trailer
$4388

17' REINELL
—Deluxe Deep V
—65 HP Mercury EL
—Controls
—Convertible top
—Built-in tank and wiper
—Roadrunner trailer
$5588

SERVICE CENTRE
for Mercury and Mercruiser
In Victoria
Call GORD at 474-1267
1074 Goldstream Ave.
In Duncan
Call ED at 746-6158
Island Highway

Oak Bay Marine
SALES AND SERVICE
DEALER FOR
KONG & HALVORSEN
ISLAND GYPSY
DIESEL TRAWLERS
DAVIDSON SAIL BOATS
GREW BOATS
SANGSTER BOATS
ZODIAC INFLATABLES
EVINRUDE OUTBOARDS
YANMAR DIESELS
OPEN 7 DAYS
1327 Beach
598-3393

16' DOUBLE EAGLE
—Full camper top
—Elec. wiper
—1600 lb. EZ Loader
—50 h.p. Merc elec.
Package Price $4995

SPECIAL
HONDA 7½ H.P.
4 cycle outboard
$699

MULLINS MARINE
SALES LTD.
382-1928 382-4515
925 YATES

HORWOOD MARINE
GLAS PLY
K & C
CATALINA SAILBOATS
22, 27, 30
823 PANDORA 385-1451

GOLDSTREAM MARINE
HOURSTON Glasscraft
CAMPION
EVINRUDE Outboards
ROADRUNNER trailers
NOW OPEN
for your convenience
Mon.-Fri. 9 a.m.-8 p.m.
Sat. 9-5, Sun 1-5
2994 Jacklin Rd. 478-8391

1974 24' FIBREFORM EXPRESS Cruiser, with 188 h.p. Mercruiser I-O, rebuilt motor with new exhaust manifold, full canvas back, sleep, 6, head, sink, stove, electric bilge pump, sounder, single side band CB, new curtains, dinghy, extremely clean. Asking $12,500. Phone 477-9915, evenings.

BOATERS!
See our large display of appliances, plumbing and electrical supplies.
S. J. PEDEN LTD.
2855 Quesnel St. 386-3464

Chrysler Outboards
British Seagull
SALES — PARTS — REPAIRS
KEN PRASING EQUIPMENT
478-9313 934 Goldstream Ave.

18-HORSEPOWER EVINRUDE, approx. 50 hours, since power head rebuilt. No salt. $350 firm. 12' aluminum, weight 129 lbs., rated 15 horsepower, $489. This year's price. Used 1 season, $350, firm. 477-9682.

MUST SELL — 36 MONK TRIcabin, FWC, electric winch, sleeps 7, dinghy and outboard, CB and sounder. Asking $12,500. Phone Ken, mornings or evenings, 656-6303.

WANT TO SELL YOUR BOAT? List with the people in fishing country.
BRENTA MARINE
Sooke, Ph. 642-4511

SACRIFICE
27' Monk Express Cabin Cruiser, older boat in fine shape, very easy on gas, $5,800 or offer. 478-0159 or 656-4517.

27' FAIRLINER DELUXE Express Cruiser, 250 Crusader, radio, sounder, excellent value, $13,900. Victoria Boat Mart, 453 Head St., 383-3324.

12½' BOAT, REMOTE CONtrols, 7½ h.p. Evinrude, trailer. Great for fishing. $300 or best offer. 656-7063.

18' CLINKER-BUILT, WITH cabin, including 2 engines needing work, reasonable offers considered. 656-6895.

FLATDECK FIBERGLASS SKIMmer with '74 Evinrude 9.7 h.p. and trailer. Phone 382-5603. Complete $800.

HUNTER 30 SAILBOAT. OCEAN going, diesel. Interior roughed-in, running but not rigged. 656-5875, 112-743-4422.

I'll Sell Your Boat.
THE HUSTLER
Ph. 382-0715 "Lou"
479-2533 Mornings

ALL BAY MARINA
2238 Harbour Rd.
Sidney, B.C. 656-5167
Open 6 Days — Closed Mondays

26' CUSTOM CRUISER, 350, V8, V-drive, fresh water cooled, many extras. 478-7529 after 6 p.m.

27' GRENFELL FLYBRIDGE cruiser, see under "Swaps—Classification 115.

1977 6 H.P. JOHNSON, WITH 5-gallon tank, $375 or best offer, 478-6777.

CAL 25 COMPLETE CRUISING inventory, priced to sell. Phone 477-9744.

1976 VOLVO PENTA, 2.9 LONG shaft, outboard, 30 hours usage, $300 firm. 382-0952.

WANTED: NEW OR USED 2 horse Johnson or Evinrude. Recent model preferred. 383-4257.

14' GLASS OVER PLY, WITH 35 Merc. on reconditioned trailer. $750. 479-7746.

80 BOATS and MARINE

A few selections from our many
National Listings

SAIL

CATALINA 27. Built 1975. Evinrude 9.9 h.p. outboard. Main, genoa, lib. 5 berths. Good inventory. Well maintained. $15,900

SAN JUAN 26. A good example of this well known cruiser-racer purchased new last fall. Well equipped and fitted OMC inboard motor. $17,900

TANZER 22. Ideal boat for starter. 5 sails, Johnson 6 h.p. outboard dinghy. Very good value at $11,500

POWER

DIESEL TRAWLER. A most interesting 32' seaworthy boat with comfortable 5 berth accommodation. Ford 108 h.p. diesel giving about 1.7 g.p.h. at 9 knots. Built 1973. $35,000

FJORD 27 aft cabin express cruiser. Quality Norwegian construction together with Volvo 170 power unit make this an attractive boat. Built in fibreglass in 1973. $23,000

MARINER 26. Boathouse kept. Twin Mercruiser 165 gives performance with economy. Built 1973. Condition is as new and the quality of mouldings and general construction is very superior. $24,500

West Canada agents for GRAND BANKS, FISHER, MOODY, ALBIN and SURFER. 15 year marine mortgages.

For further information on these or our other numerous listings call LUKE KYNASTON or DICK CHUDLEY at

NATIONAL BOAT SALES LTD.
2060 White Birch Road, Sidney, B.C.
V8L 2R1 Tel (604) 656-3968
AND ALSO AT
False Creek Vancouver

3 T-BIRDS
$6,900 — $13,000

GRAMPION, 26, diesel
CAL 27, full sails
SHARK 24, priced to sell
"EL SID" 33' twin Chris
"SALTSHAKER" 23' Lapstrake
"MARIANNE" 26' Nicholson
"GREEN MACHINE" 22' Reinell
"KONA KAI" 26' F.G. Trojan.

TRY YOUR POWERBOAT TRADE
C+C 31 "SHROPSHIRE LASS". Atomic 4 engine, 100 hours, full sail inventory. A classic F.G. cruiser for $24,900.

CEDAR GROVE MARINA
Your Sidney dealer for
ZODIAC
LOCATED ON THE HIGHWAY JUST BEFORE SWARTZ BAY
"THE GREEN BOATHOUSES"
656-2580

VAN ISLE MARINA

SAIL

26' TANZER (1976) very well equipped including 4 sails, sounder, radio, etc. $18,900
26' RAWSON, f.g. Sloop, 3 sails, O.B., etc. $8,900
21' f.g. VENTURE Sloop, (1975), O-B $5490

POWER

29' GRENFELL command bridge (cedar on oak) low hours on new power. $16,900

48' MONK command bridge, diesel power, could be a comfortable live aboard. $69,000
VAN ISLE MARINA CO. LTD.
Tsehum Harbour Box 2130
656-1138 Sidney, B.C.

MUST BE SOLD
1974 24' Bellboy comm. bridge fresh water cooled 188 Mercruiser, anchor pack, compass, depth sounder, stand up head, AM FM radio and 8 track, $12,900 or offers. Consider trade of small good boat. 384-9733. Evenings. 477-0525.

1974 24' FIBREFORM EXPRESS Cruiser, with 188 h.p. Mercruiser I-O, rebuilt motor with new exhaust manifold, full canvas back, sleep, 6, head, sink, stove, electric bilge pump, sounder, single side band CB, new curtains, dinghy, extremely clean. Asking $12,500. Phone 477-9915, evenings.

Boardsailing
Sales - Instruction
Westwind Assoc. 592-1705

CUSTOM-BUILT CEDAR AND oak Clinker, 14' with new 15 horsepower Johnson motor, with accessories and boat trailer. Offers. Westbend 6-horsepower motor, reconditioned. 592-0504.

26' DIESEL LAPSTRAKE CRUISer, Perkins f.w.c., sounder, downrigger, private head, ready to fish, cruise or liveaboard. Only $11,900. Victoria Boat Mart, 453 Head St. 383-3324.

HANDYMAN'S STEAL
17' Peterborough boat on like-new tilt boom trailer, 35 horsepower Johnson, needs tune-up, electric start, new battery, some deck work needed. $750. 383-8398.

12' RED RUNABOUT WITH MAhogny decking, windshield, controls, Mark 25 Mercury, tilt boom trailer, and skiis. Good condition, Only $495, 477-3626. 2536 Maynard Street.

16½' COUGAR SKI BOAT, 150 horse Merc with power trim, black diamond tuft interior, metal flake paint job, asking $3000 or best offer. 112-749-3786.

1974 FIBREFORM, 22½', 188 Mercruiser, Bennett trim planes, swim grid, CB, sounder, low hours, excellent condition, moorage included. 656-1423.

MUST SELL, OPEN TO OFFERS. 50' Ferro Schooner, comfortable live-aboard. 6 cylinder Cummins. Inquire on boat, Valkyrian II, Fisherman's Wharf, Victoria.

26' COMMAND BRIDGE
Campion Toba, service manager owned, loaded with extras for cruising pleasure, best offer to $22,000. Phone after 6, 748-6743.

45' FERRO-CEMENT HULL, SAMson C-Breeze design located in Duncan. $10,500 or offer. 112-688-4307.

74 PACESHIP PY23. COMPLETEly equipped for cruising or racing. 7.5 Merc, Spinnaker, dinghy, etc. 477-9994.

BRAND NEW O'DAY 22, 4 berth cruising sloop, fixed keel, on new trailer, $9795. Victoria Boat Mart, 453 Head St. 383-3224.

50' DOUBLE END, BUILT 1910. cedar planked, needs work. 371 GMC diesel, as is, where is, $15,000. Offers. 386-0389.

19' FIBERFORM HARDTOP, CB etc, 165 Mercruiser, Tandem axle trailer. Low hours, excellent condition. 592-2529.

PACESHIP PY23, FULLY equipped for cruising, $12,500. 592-6684.

24' SAIL (SHARK). LOADED, EXceptional $6900. Including moorage. 652-2890.

WANTED: BLUE PRINTS FOR Bruce Roberts; PCF 40 steel version. 479-2165.

16 FT. SLOOP, SLEEPS 2, SEAgull and moorage, $1800. 592-3930.

37' TROLLER 8 TON A" LIcensed, well equipped. $45,000. 112-726-4282.

WANTED — HOUSEBOAT TO rent, by boat oriented, responsible person. Gerry, 388-4311 or 383-8134.

FOR SALE OR TRADE ON BOAT. 1974 Esprite eight sleeper hard top camper, 383-8927 or 384-7880.

TWO MUSTANG LIFEJACKETS, winch cable ½" and ¼", 385-6344.

16' FIBREGLASS CANOE. AS new, $225, phone 592-6501 after 5.

NEW HAND-BUILT 16' CANOE, nicely finished. $275. 479-8932.

BAYSHORE FOR
Marine Insurance 382-7209

80 BOATS and MARINE

CANOE COVE
YACHT SALES

28' BAYLINER Bounty as new condition, well-equipped.
32' CHALLENGER Sloop in FB with diesel auxilliary.
35' SUPER Craft, commodities, displacement cruiser.
NOW OPEN 9 a.m.-5 p.m.
7 Days a Week
656-5711 Sidney, B.C. 656-3915

14' BOAT TRAILER, $60.
386-3038

83 AIRCRAFT

BENSON, GYROCOPTER, PARTS for sale. Phone 743-2190.

92 SPORTING GOODS

Robinson's

SHOOT FOR FUN
AIRGUN HEADQUARTERS
AIRGUN HEADQUARTERS
Largest selection in town
German — Weihrauch
English — Webley
Choose from 26 models
Rifles—Shotguns—Handguns
Selection plus
Martin lever actions cals 45-70 — 30-30, 444 mag, .44 mag; Sako deluxe 30-06, $499; Weatherby .300 mag, $535; Mauser, new 30-06, $365; Browning OU, 12G. $699; Sears 12G. pump, $125; Higgins, 12G pump, $139.

FREE 1 YR. LAY-AWAY PLAN
1307 BROAD ST. 385-3429

Gordon's Sporting Goods
1030 Hillside at Quadra
Phone 382-5815

BIKES BIKES BIKES
Our name may not say it, but our stock does. Over 250 on display.
Special: APOLLO MK. II
Reg. $159.95, for $149.95

INTERNATIONAL KNIVES
$2.00 OFF!
1977 Gun Digest — Handloaders Digest — Black Powder Digest — Shooters Bible.
HARD TO FIND!
Garand 30.06, Springfields, $249 ea.
574 Yates St. 383-2422
(Across from the Post Office)

GRAND OPENING SALE
Aug. 4, 5, 6
Sea Trek Dive Centre
629 Dunedin 386-7528

RIMPAC DIVERS Ltd.
SALE
SPECIAL LOW PACKAGE PRICE
Regular and Gauge with calypso compensater plus tank and boot. Quantities are limited. Inquire at the shop.
9818 5th St. Sidney 656-6313

PLAY-MOR 1000
RECREATIONS LTD
Playmore will be closed for staff vacation Aug. 1-15.
384-3332 517 Kelvin Rd.

FOR SALE. WINCHESTER model 88, lever action, .306 calibre. Parker Hale bolt action, Monte Carlo stock, .303 calibre. Both scopes. Wanted: rifles. 595-1437.

DUMBELL-BARBELL SET PLUS 300-lbs. weight, $65; air tank, regulator, gauge, knife, gun, life-belt, etc. $350; phone 592-6501 after 5.

ONE SET TOURNEY GOLF clubs. Two-years-old. 1, 4, 5 woods, 2, 3, 4, 5, 6, 7, 8, 9 irons. PW plus P. Brand new bag, $175. 474-2697.

SAVE $100
Mens Arctic style wetsuit, nylon one includes hood, gloves and boots. 6'0", 185 lb. $150. 477-0021.

TRAMPOLINE, ALMOST NEW. 8'x19'. Excellent condition with safety pads. $600. 385-1055.

SCUBA: EXCELLENT USED CAlypso III regulator for sale. Call 477-7656.

22 REMINGTON SEMI-AUTO with scope, $85. 382-0564.

FARMER JANE WETSUIT, ¼" Rubatex. Nylon outside. 656-5875.

98 CAMERAS, SUPPLIES and PHOTO FINISHING

KONICA AUTO REFLEX A, 4 lenses plus other extras, $550. 478-2138 or 479-5533.

SUPER 8 MOVIE CAMERA ZOOM 6.1 and projector, both in good condition, $125. 384-9881.

NIKON FM WITH 43-86 AI NIKOR zoom, new. 658-8129.

WANTED, USED DRUM PRINT dryer in good condition. 477-5945.

POS-I CAMERA, 14"X17", NEEDS no darkroom. 382-9292.

93 CAMERAS, SUPPLIES and PHOTO FINISHING

PENTAX KM BLACK WITH F2 LENS AND CASE $249.95
Bill's Photo Supply
1675 Douglas 383-7443
New Hours 9-5:30
Thurs. and Fri. 9-9

WATCH FOR OUR NEW STORE OPENING SOON IN LANGFORD.

MAMIYA C330f
With 80 mm, 180 mm Sixtar meter and much more. $575

city photo
1227 Gov't.
385-5633

96 RANGES, STOVES and FURNACES

FRANKLIN 30" WOOD STOVE, with 8" pipe, $150. Space heater, with drum, stand, 30 gals. oil, $50. Guthrie Gillespie Rd., 642-5932, evenings.

STOVE AND FRIDGE, HARVEST gold, five years old, $300 for set. Coppertone stove $100; white fridge $50. 386-9046.

WOOD SPACE HEATER, Ashley three years old, $200; wood kitchen range with warming oven, $150. 386-9046.

G.E. WALL OVEN, COUNTERtop surface unit, harvest gold and stainless steel. Both in working condition. Offers 477-3297.

GAS STOVE, 4-BURNER WITH grill, 25x36". Highest offer. 592-1517.

1956 WESTINGHOUSE RANGE, excellent condition, best offer. 385-6305.

WHITE GENERAL ELECTRIC 30" range, good condition, $100. 478-6230.

WHITE VIKING ELECTRIC range with rotisserie, very good condition. Phone 477-6383.

24" WESTINGHOUSE RANGE, white, extras. Excellent condition, $125. 388-4991.

24" AVOCAO GREEN STOVE, asking $50. 595-2525.

15 CUBIC INCH, GOLD FRIDGE, nearly new, $275. 642-3925, after 6.

97 FURNITURE

97 FURNITURE

VILAS
GENUINE
VILAS FURNITURE
WE SHIP
Anywhere in B.C.
Brochure on Request
NOW ON DISPLAY
All new Emberglow finish
CONTINENTAL FURNITURE
716 Johnson St. 386-2458

RECOVER NOW
Come to the largest showroom of upholstery fabrics and supplies on the island at best prices. We cover any types of furniture, home or office. Pick up the phone and have our home consultant give you a free estimate on any of your upholstery needs in the comfort of your own home. All work guaranteed. For appointment call Tillicum Furniture, 478-0522, 2612 Sooke Rd. near Jacklin.

MATTRESSES
39" mattress and box spring starting at $79.95. Sofa and chair starting $229.95. Complete furnishings in stock. ACTIVE FURNITURE DISTRIBUTORS, 566 David St. 382-8274.

SAGERS MAPLE SHOWS
386-3841
1802 GOVERNMENT
Victoria's Largest Selection of COLONIAL FURNISHINGS

RIGA RIGA RIGA RIGA
INVENTORY SALE
15% off all 1"in stock" fabrics on August upholstery orders. Reserve now while stock lasts. For inhome estimates with samples call RIGA UPHOLSTERY, 383-7621.
Now in Market Square

DINING ROOM SUITE WITH china cabinet, 4 chairs, with upholstered seats, oval table, dark wood, excellent condition, $400, 382-8670.

BROYHILL DARK PINE DINING room suite. Trestle table with two leaves, six chairs, hutch and buffet. Cost $1300. Two years old. Any reasonable offer. 595-7776.

HIDE-A-BEDS
(PRIVATE)
385-8385, 388-6275 pager 732 anytime.

DOUBLE BEDROOM SUITE without mattress, $225. French Provincial fruitwood tables, $45. Combination screen door, $45. 478-2644.

SHOW ROOM CONDITION CHESTerfield suite, highback $285. Chrome dinette suite swivel chairs $165. Walnut lamp table $38. 598-5627.

HIDE-A-BED SOFA, 8X10 CARpet, 2 easy chairs, 2 floor lamps, and misc. items. Great for students. 477-6871.

3-PIECE CHESTERFIELD suite, $90; single bed, $20; double bed, $25. Misc furniture, offers. 598-7021.

TWO BRAND NEW 39" BED sets on roller frames. Simmons (Quietude). Cost $608.92. Will sell for $675. 385-2229.

FOR SALE. 20" VIKING ELECtric range. $65.00. Large General Electric fridge, $50.00. 385-0107.

EIGHT-PIECE WALNUT DINING set, $500. 6'4" chesterfield modern, $350. 383-3206 after 5 p.m.

SCANDINAVIAN ACCENT CHAIR, beautiful Rosewood and leather, must sell. 385-3258.

SET OF TWIN BEDS, GOOD condition, $50. Loveseat, one-year-old. $150. 386-3089 after 6 p.m.

DINETTE SUITE, WALNUT ARborite top ,4 swivel chairs, good condition. 656-2353.

GREEN COLONIAL CHESTerfield suite in good condition, $175. Older floor lamp, $30. 595-3155.

WANUT DINING ROOM TABLE, needs refinishing and matching six chairs, $350. 385-7972.

WALNUT DINING ROOM TABLE, needs refinishing and matching six chairs, $350. 335-7972.

9-MONTH-OLD EATON'S DOUble box spring and mattress, $120. 477-2203 after 6:30 p.m.

MAPLE BUNK BEDS WITH mattresses like new, $130. 592-6950.

MAPLE TABLE, FOUR CHAIRS (oak) for sale. $150. 384-6319.

MODERN CHESTERFIELD AND chair, 3 months old, $275. 383-2907.

TWO TWIN HOLLYWOOD BEDS. Like new. $35 each. 479-4579.

97 FURNITURE

MATTRESSES
INVEST IN THE BEST
INVEST IN REST
B.F. Goodrich foam rubber mattresses guaranteed for 20 years. Latex foam rubber automatically adjusts to variations in weight giving even support the full length of the spine. They are comfortable, cool, hygenic and are made in a fire retardant ticking. 3'2", $119 — 4'6", $139 — Queen, $179 — King, $269. Box springs to match. Polyfoam mattress topper pads, single $8.35, double $11.85. Queen $14, King $17.75. Angle iron bed frames with rug rollers $24.
IMMEDIATE DELIVERY

100 MISCELLANEOUS FOR SALE

NEW and USED

7 pc. Chesterfield suites, $99 to $459. 4 pc. Chesterfield, $644. Clearance of hide-a-beds, $249. Swivel rockers, $159. Wooden rocking chairs, $39.95 to $139. Drop arm loveseat, $119. Duncan Phyfe drop leaf tables, $149 to $259. Sets of 3 dining chairs, $219. 5 pc. Pine dining set, $399. 5 pc. Rock Maple dining set, $459. Complete bedroom suites from $249. Single beds, $49.95 to $149. Chests of drawers, $39.50 to $149. Dressers $79.00 to $149. Nite tables $14.95 to $39.95. Wardrobes, $79. to $119. Student's desks, $32.95 to $99. Vacuum cleaners, $29.95 to $79. Fire screens, $24.95 to $39.95. Use your Chargex or Mastercharge.

PANDORA FURNITURE LTD.
1050 Pandora Ave. 383-6919

SILVER FOX, $40. CROSS FOX, $50. Ideal for coat collars. Two Stone Martin skins, $25 pair. White Ermalen cape, $30. Dark brown fur cape, $30. Hair Seal full-length coat, size 16-18, $250. '65 Ford Galaxie hardtop, 289, air, new exhaust system, good shape, $550. 477-7304.

BRITISH INDIA RUG, 10X14, smokey blue; 3x12 red hall runner. 3-bedroom rugs, mauve. 3-piece walnut bedroom suite, 2 standard lamps, Walnut end table. Mahogany TV cabinet with doors. Walnut dining table, 6 chairs. Vilas maple table, 4 chairs. 477-4160.

GARAGE SALE: SINGLE BRASS bed ends, $125. Corell dishes, $35. Danish pine kitchen table and chairs, $125. Tagus copper cookware, $150. Antique copper saucepans. Plus miscellaneous household goods. Sat. 10 a.m.-2 p.m. 2720 Eastdowne Rd. 592-7201.

COLONIAL MAPLE DOUBLE bed, dresser and mirror; ping pong table; gent's 3-speed bicycle; all absolutely as new. Girl's vanity and 3-piece mirror; ¾-bed; boy's 3-speed bicycle; 5-lamp dining room light fixture. 658-8905.

TWO 9X12 YELLOW SHORT shag rugs, $60 each. Single bed box spring, $75. Two sculptured green rugs, 12'x12' and 13'x12', $75 each. Eureka vacuum cleaner, $60. 5-piece dining suite, Deilcraft, $150. Drapes, etc., 743-2401.

PAIR DAVENPORT, CORNER suite, like new, $250 or best offer. 3-piece bedroom suite, complete with vanity, hi-boy and double bed, smaller kitchen suite with 4 chairs, one hood hair dryer, 383-4610.

BURGUNDY CUT VELVET couch and chair, $100. Gendron weather-proof stroller, $25. Walnut stereo cabinet, $10. Queen Anne sideboard, $200 or best offer. 595-8350.

UPHOLSTERED ROCKER, $25. Umbrella tent, $20. Four camp cots, $20. Three burner camp stove, $25. Coleman lantern, $15. Cooler, $20. Large tent needing repairs, $15. 598-5867.

ANTIQUE OAK BUFFET, OLD dressers with mirrors, kitchen table, Speed Queen washer, $50, floor poilsher, maroon and beige wool pile carpet, 8½x12. 382-7425.

3½ HORSEPOWER ROPER MOto-mower heavy duty rotary, used 4 times, $140. Slalom water ski, moulded fibreglass, $45. Set of cast iron cookware, $20. 652-4137.

TABLE SAW, 8" TECO, COMplete with motor and table extension, $75. Viking 20" portable balck and white TV, $50. ¼" Black and Decker drill, $10. 478-9730.

BATHROOM SINK, PINK, TAPS and fittings; GE hairdryer; propane heater with 20' hose and 8 gallon aquarium tank. Phone 479-8106.

7 MODERN SALESMAN'S DESKS from $85. 4 chairs, 5 waste baskets, macreme hangers — $4.00. 386-6164.

GARAGE SALE, SATURDAY AND Sunday. Dishes, chest and misc. 10-4. 8993 Mainwaring Rd, Sidney, off McTavish.

REFRIGERATORS
10 cu. ft. apartment size Admiral, gold, builder's surplus, at cost, $275. Phone 592-1492.

DO YOU FEEL LIKE YOU NEED fire protection for your family? See the best on the market. G and J. Enterprises. 595-8376.

MEN'S GOLF CLUBS, 4 WILSON 1200 irons, 6, 7, 8, 9, cost, $42 each, will sell for $75, used 3 times, 592-0665.

ONE 8 SPEED, SUNBEAM blender, $40. 1 ladies' CCM 3 speed, bicycle, $60. Both in good condition. 477-7088.

ELECTRIC LAWN MOWER, twin blade, catcher, excellent, $45, lawn edger, $8, electrolux vacuum $25. 477-3957.

YARD SALE, SATURDAY AND Sunday, 10 to 4, 10291 Spanking Place, Sidney. 656-5154. Baby furniture, toys and miscellaneous.

AUGUST SALE 10% OFF ON ALL work brought in before September 1. Alladin Furniture Strippers Ltd. 356 Bay St., 383-2533.

FOLDING COT, $7, HOT PLATE, $2. 6' step ladder, $5. 2 rubber-backed green rugs, 9'x10' $25. 385-6305.

A. B. DICK 325-B OFFSET table top printing press, excellent condition, $750 or closest offer 388-4738.

SAND FILTER AND PUMP FOR swimming pool, new, $200. 80,000 B.T.U. propane pool heater, almost new, $225. 479-3110.

VISIT THE BLUE URN
Antique and collectible furnishings at low prices. Open 11-6 everyday. 1133 Fort St., 382-9913.

NEW FIBREGLASS DINGHY, never used. Marine alcohol stove, Coleman gas lantern. 595-0950, after 6:00 p.m.

ORIENTAL DESIGN, ALL WOOL carpet, direct import, save over $100. 386-2812.

TELEPHONE ANSWERING MAchines Doro 711, excellent condition, $175. 479-8696.

INGLIS LIBERATOR 3 CYCLE washer, 3 cycle dryer, $325. 386-9061.

ROCKER ARMCHAIR $8, BLACK swivel armchair $40 or near offer, 2 carpet sweepers $5. 598-7939.

FOR SALE, 10-SPEED BIKE, aquarium stand, Standard 8 projector. 595-6539.

20 CU. FT. FREEZER, $150; '71 Mercury outboard motor, 20 h.p. $350. 385-0657.

USED ELECTRIC FRIDGE AND stove, both in working order. 478-7974 after 2.

WATERBEDS
478-7345 DAY OR NIGHT

OFFERS INVITED FOR DEMOLition and removal, house, at 785 West Burnside. 479-6264, 479-1463.

'77 WESTINGHOUSE WASHER and dryer, one single bed. All brand new. 478-2840.

BLACK & DECKER GRASS trimmer, new. Child's crib and mattress. 592-0504.

SINGLE OVERHEAD GARAGE door. After 5 p.m., 1182 Craigflower Rd.

INGLIS GAS DRYER, EXcellent condition. Phone after 6. 477-0917. Reasonable.

CARPET, IN GOOD CONDITION. Deep red with black flecks, 24' by 12', approximate, offers. 598-1982.

TWO STEEL-CLAD TRUNKS, 36x20x20", as new, $25 each. 652-5075.

17 CU. FT. FRIDGE, CHILDS car seat, import camperette. 388-7779.

SELECTION OF POPULAR 78 records, some in albums, most in near-new condition. 477-7308.

FOR SALE: OTTO TENT TRAILer, $500. 3 aluminum windows, two 5x8, one 3x8, $100. 489-4849.

TREADLE SEWING MACHINE, cabinet hi-fi, $50 each, 595-5410 mornings, evenings.

APPLIANCES FOR SALE — fridge, stove, washer, dryer. Best offer. 383-7976.

GARAGE SALE, EVERYTHING imaginable, Saturday at 10 o'clock all day, 493 Owens, off Wishart.

9X9 UTILITY SHED, $150; Large family tent, $100. 478-2973, after 6.

BRICKS
Used red bricks, cleaned, 24c each, phone 388-9079.

KITCHEN CHROME SET, $30. 386-2035.

RUGS, TWO 9X12 AND TWO 6X9, excellent condition. 385-2978.

FLEETWOOD MAC TICKETS, phone Vancouver 112-433-1386.

SMART OFFICE LIGHTING FOR sale, John Nash. 382-9292.

.8 CARAT EMERALD, SIZE 7½, white gold mount. $150. 746-5863.

100 MISCELLANEOUS FOR SALE

BARGAIN ANNEX

USED

Black vinyl Davenport and matching chair $159.95
Good quality green tweed sofa $ 99.95
Gold tweed chesterfield chair, nice condition. $ 59.95
Hi back floral sofa and chair $179.95
Old style roll arm beige sofa $ 59.95
Wide arm slip covered sofa, extra special $ 30.00
Danish style, teak settee $ 69.95
Wine covered Hostess chair $ 19.95
Green tweed covered Hostess chair $ 14.95
Walnut finish dinette table and 4 chairs $59.95
Top condition Walnut bedroom suite, large double dresser and mirror, 4 drawer chest, and 54-inch bed $299.95
Painted dinette buffet $ 39.95
Large round 38-inch walnut coffee table $ 79.95
Large tri light table lamp $ 59.95

Trade-ins accepted
Come and Browse Around

FREE DELIVERY
A DIVISION OF STANDARD FURNITURE
753 VIEW ST.
382-5111

MOVING SALE—Household articles of chesterfield suites, sofa beds, bedroom and dinette sets, swivel chairs, recliners, Duncan Phyfe china cabinets, table and chairs, dining room suites, hassocks, colour TV's, mattress and box spring sets, lamps, coffee and end tables, dressers, chest of drawers etc. etc. Also refrigerators, micro ranges, dishwashers, ranges, freezers. All are brand new floor display samples. We'd rather sell them at substantial mark downs than have to move them. Apply Norwood Home Furnishings Sales, 704 View St. (downstairs).

VICTORIA
LAWNMOWER & MARINE
834 Johnson 2354 Beacon
386-8308 656-4012
Victoria Sidney

WOOL AREA RUGS, A DESIGNer group by Carousel, deep pile sel trim, matching set of three, sizes 9'x5'6", 6'x4', 5'x3'. Original saphire blue tones with large tassels cost $500, as new $200. Also nylon deep shag carpeting, approx. 11'x19', avocado green, excellent condition $100. Also green satin down-filled elderdown, 66"x60" $40. 592-1670.

FREEZERS

18 cubic foot chest type, $288.88. 17.5 upright freezers, $369. ACTIVE FURNITURE DISTRIBUTORS, 566 David St. 382-8274.

PLATFORM ROCKER, DRESSing table and stool, dresser, dressing table and chair, Maple desk, 7-piece dining room suite, camphor lined carved teak chest, oak round card table, 8 place setting Community silver plate, 4 place settings, Royal Doulton Coronet, crystal comport. 385-6039.

RECLINER CHAIR AND STOOL, $40. Chesterfield and chair, $40. Fridge, $45. Kitchen table and 3 chairs, $20. Stereo, $20. 2 bureaus, $20 each. Dryer, $45. 2 black and white TVs, $40 each. TV stand, etc. 383-2870.

1 BEDROOM SUITE, BOX springs, queen and double. European solid oak china cabinet. Victorian sofa, solid mahogany. Rugs, drapes, lamps, tables, etc. Phone 595-6525.

MOVING. SURPLUS ITEMS FOR sale: Furniture, washer and dryer, 24" stove, garden tools, books, filing cabinet, drapes, many small items. Phone 658-8123 or come to 5261 Delmonte.

GARAGE SALE
table saw, camping equipment, sporting goods, games, lots of household items, Saturday, 9 to 4 p.m., 1264 Walnut (Bay-Fernwood area).

LAST CHANCE. 25 CU. FT. freezer, $200. Two wall units, $25 each. 6-drawer dresser, $25. Night table, $25. Bookcase, $25. Single pedestal desk, $25. Older portable immitation fireplace, $125. 478-4769.

SACRIFICE
20 yards, Sanderson dark brown corduroy upholstery or drapery fabric, $250. 1 white Slokati area rug, $100. 1 ladies small wet suit, $50. 598-3046 after 5.

THREE OIL FURNACES, OIL tanks, large amount of 12x14 timbers, 6" steel pipe, steel beams, aluminum windows, electric panel box, 1962 Ford 5-ton van. 652-3898.

CAMPING FOAM — IN 3 DIFferent densities available from THE PLASTIC SHOP, Industrial Plastic, 2105 Douglas St., Victoria, 386-1477 or 460 Wallace St., Nanaimo 753-0114.

EIGHT-LIGHT CHANDELIER with prisms, $75; older treadle sewing machine, $79.50; blanket box, $60. Mel's Bargains, 2460 Quadra, 384-3152. Closed Mondays, Chargex available.

DIAMOND DRESS RING: 7 DIAmonds, one large, ¼ karat. 6 single cut, 18 karat white gold. Appraised value, $750. Any reasonable offer accepted. 595-0496.

NEW AND USED CHAIN LINK, gates, posts, fittings, angle irons, electrical wires, Western Fence and Gate, 2074 Henry Avenue, Sidney, 656-1813, 384-8332.

SOFA AND CHAIR, OAK SIDEboard, desk and chair, each $50. Bassinett crib, $30. B.W. TV, $35. Wool rug, $50. Books and Textbooks. 656-4265.

WESTINGHOUSE DRYER, front loading, large capacity, perfect working condition, plugs into wall socket. 595-3435.

15 KW GENERATOR, EXcellent condition, $1,890. 13" Rockwell planer with power feed, $1,200. 656-5415.

ELECTRIC RANGES, $150, $40, $25, $10. Suitcases and trunks, $25 and down, fridge $25. Eugene 383-2328. 31 Bushby.

SINGLE BED WITH HEADboard, box spring and mattress, like new. Call after 6 p.m. 479-9726.

BEAT THE HIGH PRICE, LAWNmowers repaired. Used lawnmowers for sale. Locks repaired. 479-2388.

8' WORKBENCH, TWO BOAT trailers, house awning, Toro lawnmower, typewriter desk, 15" snow tires. 479-1534.

DISHWASHER, AUTOMATIC dryer, two 9x12 brand new rugs, one red, one gold; tent camper. 382-2394.

GARAGE SALE, SAT., SUN.: Girl's bike, pole lamp, sinks, clothing, pocket books, miscellaneous. 1225 Judge Place.

WHITE FACE BRICK SUITABLE for patios and barbecues, 12c each. 652-3898.

TWO FRIDGES, EACH $60. Phone 592-6479.

VIKING COUNTERTOP REFRIgerator. Good condition. 382-1846.

100 MISCELLANEOUS FOR SALE

FIRE SALE
FINAL CLEARANCE

$30,000 worth of smoke and slight water damaged home furnishings at our warehouse location at 851 Johnson St. at Quadra this Friday (9 a.m.-4 p.m.) (6 p.m.-9 p.m.) and Saturday (9 a.m.-3 p.m.) (or while stock lasts). Low, low fire sale prices! Examples of items being offered for sale — Colonial solid wood, maple finish, open stock pieces such as buffet bases, hutches, tables and chairs, bedroom suites, a few mattress and box sets, large quantity of headboards in various sizes and colours. Limited stock of swivel chairs, chesterfields, refrigerators, ranges, also miscellaneous items such as coffee and lamp tables, night stands, 54" bookcase beds, etc., etc. Cash or cheques on proper ID accepted. Goods purchased for immediate removal. Norwood Home Furnishing Sales, 851 Johnston St., (at Quadra).

LAPIDARY EQUIPMENT, 1 only model FL10 vibrating flat lap, 1 only 8" trim saw blade and vice also 8" mode D14 complete with guard, 8"x1½" 220 grits wheel and 8"x1½" expanding drum, model SA6 with 8"x1½" expanding drum and 8x1½ 220 Grit, face plate also 2 quarter horse motors, 9" table saw, 1½ HP electric motor, 5 gallon paint pot some hoses and gun. 478-4854.

EATON'S WAREHOUSE STORE
749 View St.

COLEUS PLANTS

New self-branching hybrids, brilliant foliage. On sale now! Plantarium, Lower Commerce Mall, next to View Street Parkade. 383-6222.

B.C. ALUMINUM

Window screens $8 and up
Door parts—screen repairs
5" Gutter—Eavestroughing
Storms, Windows, Doors, Soffitt
ANGLES—TUBING—SHEETING
Patio roof—Roll up awnings
3930 Douglas (Cor. Ralph)

ALMOST NEW SHEFFIELD chain drive rototiller with 2 horsepower Briggs and Stratton motor, 16" cut. A little used portable, sound design. 8 track stereo tape player and radio with AM-FM stereo multiplex, AC or DC. Diston cordless electric grass shears. 598-1634 between 10 a.m. and 6 p.m.

BASEMENT SALE: 2998 COLquitz Avenue, Saturday and Sunday, 1-5 p.m. 4 month old TV, stereo, assorted furniture and household appliances, clothing tools etc.

½-H.P. PUMP AND SAND filter, for outdoor pool, $150. Barbecue, $10. Back packs, $5. Coleman stove, $10. Coleman lantern, $20. Puzzles, etc. Phone 592-6501 after 5.

NEIGHBORHOOD YARD SALE SATURDAY AUGUST 6TH, 9-4, 1220 Union Rd., Telescope and stand, power mower, playpen, small fridge, double bed, wooden table and chairs, clothing, plants, seeds, china, building supplies, wooden doors.

WASHERS - DRYERS

Rebuilt, guaranteed, free delivery. Also: Inglis, Kenmore, Whirlpool washers and dryers wanted, working or not. Ralph's Appliance Repairs, 479-7824. Mon.-Sat. 9 a.m.-7 p.m.

MAPLE DINETTE SUITE, table, 4 chairs, buffet and hutch, $285. Trailer tow mirrors, new, $12. Poker table top, fits card table, $25. And miscellaneous. 656-1660.

MOVING — COUCH, CHAIR, $100; trilight lamps, $40 each; Rocker, $30; 4-drawer dresser, $40; mesh playpen, $30; walker, $10; 3 Gloverall duffle coats, (boys); ice skates; after 5 p.m. 598-1167.

GARAGE SALE: POWER tools, furniture, adding machine, saddle, pop cooler, van seats house plants, odds and ends; 747 Walpole Rd. off Rocky Point Rd.

3 LARGE PLATE GLASS MIRrors. Kitchen table and chairs. 2 rugs, one brown, one red. Vacuum cleaner. 658-8010.

VERY LARGE BEAUTIFUL WALnut desk, $300; steno chair, $40. to view call Ms. Palfrey, 388-4771.

J. H. WHITTOME CO. LTD.

J. K. PIPES
Business Systems
Office Supplies
1121 Fort 386-7728

1977 FILTER QUEEN VACUUM, little used since Jan. All accessories included, $400. Phone 383-0579, 5-8 p.m. daily.

VILAS DOUBLE DRESSER, MIRror, night tables, desk and chair, $375.00. Deluxe Canister Vacuum. 592-7181.

TOSHIBA STEREO. AM-FM RECeiver, turntable, speakers, headphones ½ price. Also lamps. 385-2058.

NEW LOCATION. BARGAIN garage sale, bring your items, and see what we have for sale. 3—483 East Burnside. 386-1942.

HIDE-A-BED, VACUUM, TWIN bed, black-white TV, Boston rocker, crib and mattress, floor to ceiling bookshelf. 382-3918.

ANTIQUE STRIPPED PINE kitchen hutch. Complete with flour sifter and potato pastry tray. $150. 385-3713, 598-4389.

WOODEN DINING ROOM SUITE, buffet, firescreen, carpet, 11½ Seagull, and other household and miscellaneous items. 385-5590.

GARAGE SALE, MOVING, MUST sell furniture, chest of drawers, golf clubs, etc. Saturday from 10-7, 1476 Malaspic.

11-PIECE VILAS MAPLE DINING room suite $1500. New Sears opedic queen size bed $350. Oxyacetylene set $150. 383-7812.

22 GALLON HOT WATER TANK $20. 24" Westinghouse range. 386-4991.

FRIDGE AND STOVE, BOTH apartment size. Coppertone, $250. 477-9658.

QUALITY DRAPERY CONTENTS of three storey Uplands home. 656-4426 or 383-4313.

BAYCREST FROSTFREE fridge, four years old, $300. 478-2727, after 6:00.

8" TABLE SAW (ATLAS) 1¼ HP $65. 40 HP manual Evinrude Ski Twin $100. 656-1092.

CARPET TREND
corner of Skinner and Langford (Vic West). 386-7501.

SLATE POOL TABLES FROM $575 and shuffle boards L. G. K. Enterprises. 478-8559.

FOR SALE: FIR 12X12 PICNIC table well constructed 6' long complete, $60. 478-6467.

DODGE TRUCK BOX, 4'X8' FITted for dual wheels, best offer. 642-5813.

9X12 SHAG RUG, MULTI-BROWN tones, foam rubber back, fringed ends, excellent, $90. 477-4488.

VICTOR — 11 TOTAL CASH REGister. Excellent condition. $695. Young's, 784 Fort, 382-5512.

MAN'S 5-SPEED BIKE, $65, almost new. Roll-a-way cot, $20. Electric lawnmower, $35. 383-6995.

USED BOOK BARGAINS! HARDcovers 25c, paperbacks 15c. Open 11-4, 1211 Wishart.

HOME GREENHOUSE
479-8807

OLDER MODEL WESTINGHOUSE 30" range. 592-3984.

GE AIR CONDITIONER, LIKE new, 5,400 BTU, $150. 652-2731.

ONE 4-YEAR-OLD ELECTROLUX, good condition, $150. 386-9401.

100 MISCELLANEOUS FOR SALE

KILSHAWS
115 Fort St.
AUCTIONS
Friday at 7:00
Appraisals
for
Insurance and Sale
PURPOSES
384-6441

INGLIS
Major Appliances
SALES AND SERVICE
Free delivery and installation. Some trade-ins accepted. Call and compare our prices. Chargex. Scotia Bank financing OAC. Ralph's Appliances, 1243 Glyn Rd. (off Wilkinson) 479-7824, Mon.-Sat. 9 a.m.-7 p.m.

GENERATORS

HONDA — All Sizes
Many New and Used Makes in stock
Gibson Powercraft
2520 Government
382-8291

PS
"THE PLASTIC SHOP"
2105 DOUGLAS ST., 386-1477. ONE STOP SHOPPING FOR ALL PLASTIC PRODUCTS, Industrial Plastics.

MONK'S
For all your
OFFICE SUPPLY
requirement
794 Fort and 754 Broughton St.
384-0565

Giant Venus Fly Traps

Now on sale: Plantarium, Lower Commerce Mall, next to View Street Parkade. 383-6222.

Major Appliances and Carpet at contractor prices.

McDONALDS SUPPLY
370 Gorge Rd. E. 386-6745

BASEMENT SALE. SATURDAY 10 to 5. 2560 Vista Bay Road. Chain saw, electric motors, garden tools, fireplace grate, Appollo exerciser, wheelchair, Lazy Boy chair, wardrobe trunk, Buick wheels and tires, and many other items.

AUGUST UPHOLSTERY SPECIAL Recover your 2-piece suites from $399, love seats or hide-a-beds from $229. Free pickup and delivery.
TILLICUM FURNITURE
478-6522

NYLON RUG 8½X7½', BLUE and green, $20; apartment size piano and bench, $800; mattress; youth size, like new, $30; Salton hot tray, $50; Walnut dinette set, extending table, four swivel chairs, $75. 477-4472.

GARAGE SALE SATURDAY 10-4, 860 Royal Oak Avenue. Double iron bedstead; chairs; chest; pine stand; glass doors; luggage; 13" wheels; crystal chandelier; much miscellaneous. 479-3342.

BEAUTIFUL IMPORTED Soanish wrought iron decorator screen, antique gold finish. Top quality pastel mink stole. Combination door patio slaes. After 6, 656-6973.

NATURAL CHINA MINK COAT, fashionable ¾ length, $600. Muskrat jacket $49. Also, other furs, all as new, at "Repeat Performance", 1555 Oak Bay Ave. (11-5) closed Mondays.

GARAGE SALE, 24 SHOTGUNS and rifles, antique bed and furniture, old pictures, small gas engine, chests of drawers, collectibles, etc. Saturday and Sunday only, 614 Monterey.

UNIVERSAL TRADING CENTRE 384 Johnson, Upstairs Warehouse Bargains. Tools, furniture, antiques, curios, glassware, pictures, stereos, cameras and jewellery. 383-9512. We Buy, Sell and Trade.

ROUND OAK TABLE AND chairs, Oak ice-box, beds, dressers, antique stoves, and many turn-of-the-Century collectibles. Red Barn Antiques, 4595 West Saanich Rd. (Royal Oak).

GARAGE SALE, SATURDAY. Collectibles, lamps, brass, oil, mahogony, bridge, treadle machine, chairs, including set 4 oak, pictures, bottles, etc. 1112 Bentinck, Brentwood.

WAGON WHEEL BUNK BEDS, $100 complete; novelties: rec room bar and light fixtures, $30; child's trike; girls' 16" wheel bike; older wood dresser, $25. 478-0940.

KENMORE WASHER AND dryer, $185 pair. Mangle ironer, $40. Large chest of drawers, $55; two push lawn mowers, $12 each. 592-0592.

GARAGE SALE. SAT. AND SUN.; Garden tools, flowerpot fixtures, plants, African violets, dishes, etc., etc. 2212 Henry Ave., Sidney.

MOVIE SCREEN WITH ELECtric motor, Electrohome stereo, old dresser, with black marble top, vanity, chest of drawers, beds, etc. 382-8375.

GARAGE SALE, FRIDAY, SATurday. Furniture, tires, paint, carvings, misc. 365 Christopher, off Lagoon Road.

MOVING. MUST SELL 4½'X9' regulation size pool table with Perma-True base, $525; picnic table, $30. 477-3686.

EIGHT NEW GLUEING CLAMPS complete with threaded pipe (4 30" and 4 42"). $70 or nearest offer. 478-2468.

Sales for home or office. From under $100.
PRICE'S LOCK AND SAFE LTD.
847 Fort Street 384-4105

RCA AUTOMATIC WASHER AND dryer, excellent condition, $275. 382-9744.

FRIDGE, GOLD, 8 MONTHS OLD, frost-free, no freezer compartment, $200. 474-6430.

CLOTHES DRYER, LITTLE used, $125. New 10-speed bike, $90. 383-3990.

HARDTOP TRAILER, ONLY 750 lbs., $250. 3838 Epsom dr.

Butler Brothers Warehouse Sale August 5-6 — 629 Chatham.

CUPBOARDS AND SINK WITH pump for van. $125. 386-6992.

BATHTUB, CLAW legs, $15. 386-1572.

BARRELS FOR SALE
478-7990.

CLEAN USED RED BRICKS, 20c each. 652-3898.

40 GALLON ELECTRIC HOT water tank, $60. 479-7746.

BEAUTY SHOP EQUIPMENT and supplies. 112-537-5675 evenings.

103 MISCELLANEOUS WANTED

CASH PAID FOR APPLIANCES, furniture, complete household and estates. Pete's Place, 478-6009.

EASY CHAIR, ROCKER OR RElciner. Must be in good condition. 595-3140.

WANTED: WINCHESTER 30-30 lever action rifle. 479-2038.

FRIDGES AND FREEZERS bought. 598-7422. All-Temp.

WANTED: APPLE PRESS, 656-8303.

WANTED: USED 7-10 H.P. AIR cooled motor. Evenings 642-5246.

WANTED: SILVER TEA SERvice. 658-5619

WANTED: 7 OR 8' DINGHY, 386-6544.

WANTED: OLD USED RED bricks. Phone 388-9079.

103 MISCELLANEOUS WANTED

LUNDS
AUCTIONS
Tuesday — 7 p.m.
Friday — 1:30 p.m.
APPRAISALS
For All Purpose
386-3308

WE WANT YOUR GUN
RIFLE, SHOTGUN
OR HANDGUN
CASH FOR ALL MODELS
Robinson's
Since 1929
VANCOUVER ISLAND'S LARGEST GUN SELECTION
1307 BROAD 385-3429

RIFLES . . . SHOTGUNS
Needed right now—
Top prices at
INTERNATIONAL KNIVES
574 Yates St. 383-2423
(Across from the Post Office)

THE SALVATION ARMY Needs your re-usable clothing, furniture and household goods. "Help us to help others." Family Thrift Stores. Victoria, Sidney and Langford. For pickup — 386-3295.

CYPRESS RECYCLE
WE BUY: Beer bottles, pop bottles, batteries, radiators, copper, brass, lead, aluminum, etc. Open 7 days 9-5. 855 Station Ave., Langford. Phone 474-2511.

WANTED: 5-SPEED BIKE, SUITable for 14-year-old youth. Men's hockey skates, size 11. Baby's playpen. 652-2191.

HOUSEHOLD EFFECTS WANTed, you have it, we'll buy it for cash. Esquimalt Trading and Thrift, 388-6542.

ANY CONDITION
Hide-a-beds, overstuffed furniture. We buy or remove free. 385-8385, 386-5275, pager 732 anytime.

WANTED: GOVERNMENT APproved infant car seat. Also Fisher Price toys in good condition. 383-3951.

WANTED: FREEZER IN EXcellent shape, ½" drill, extension planks, drywall texture machine. 383-3462.

WANTED OFFICE TRAILER APproximately 10x20 in reasonable condition. Phone Dennis at 478-3341 or 478-0192.

WANTED SWORDCANES, CANE guns, fancy and unusual walking-sticks and canes, also swagger sticks. 598-2327.

FRUIT PROTECTIVE NETTING wanted. Buy (or rent) September-October, in 10' widths mesh, 1½" or less. Phone 479-3722.

OLD POSTCARDS, OLD JEWELry, pocket watches, etc. 595-7567 or 383-8311.

WANTED: FEATHERS OF ALL kinds including ostrich feathers. Also fabric flowers, 598-5857.

TICKETS FOR FLEETWOOD Mac concert September 5. Please call 384-0079 anytime.

WANTED: METAL SCAFFOLDS, cement mixer and 10' aluminum boat. 595-1117.

WANTED: PARKING SPACE IN Victoria area for 16' trailer. Call 386-0293 or 383-1078.

WANTED: 100-POUND PROPANE cylinder, with automatic valve, 652-1534.

CASH PAID FOR WHOLE households and individual items. Attica, 384-1644.

WANTED OLD PAINTINGS, water colors, same damaged ones accepted. 382-4636.

WANTED BY PRIVATE COLLECtor: old books, any condition, pre-1920. 386-8601, 6 p.m.-8 p.m.

WANTED: SMALL PORTABLE black and white TV. Twin bedspreads. 386-9830.

OLD CAR BATTERIES, RADIAtors, copper, brass, lead, 383-1328. 526 David.

103 MISCELLANEOUS WANTED

WE HAVE 8 OAK CHAIRS NEED round oak pedestal table to complete set. 478-2871, 5-8 p.m.

SELL OLD BOOKS TO THE Haunted Bookshop. 382-1427.

109 MISCELLANOUS TO RENT

WHY BUY?
AND MAKE A MISTAKE.
Telephone Answering Machine Rentals at INTERCONNECT
384-0511

SAWYER SEWING CENTRE
RENT TO OWN — Domestic and Industrial sewing machines
540 FORT 388-6728

115 SWAPS

27' GRENFELL FLYBRIDGE cruiser, 413 Chrysler F.W.C. Monel water and fuel tanks, radio, sounder, dinghy. Full canvas cockpit, $11,500 or best offer. Take auto truck, smaller boat or ? in trade 656-6806.

WILL SWAP DOUBLE WIDE Mobile home for rural or seafront acreage, boat and trailer, camper or ??? Any offers on all or part cash and trade to $22,000 considered. 383-6503; or 386-3302 for messages.

15' LAPSTRAKE, CABIN AND enclosed cockpit, head, compass, bilge pump, anchor, downrigger, rodholders, etc. 40 horsepower Merc., electric in new condition $1800 or best offer 478-3962

MEXICAN ARCHEOLOGICAL Figures and Vases, different cultures, will trade for VW Van preferably camperized, or small car, $5,000. 479-0030.

MOTORHOME, 29' CONVERSION GMC, excellent family unit, $4,750 or best offer. Take auto, truck, boat or ? 656-6806.

22 SEA RAY I-O, EXCELLENT condition, swap for big rubber tired front end loader, property or ? 748-8033 Duncan.

14' TRAILER FOR 16' TO 18' boat. Will pay difference. 595-1078.

116 COINS and STAMPS

THE STAMP MART — 811 FORT. Tel. 383-7821 — We stock 60 different Albums and supplements — many different catalogues.

ONE CANADIAN STAMP COLlection. Worth over $1000. $750. 474-2697.

117 ARTS and ANTIQUES

BRIC A BRAC ANTIQUES
EVERYTHING YOU'VE BEEN WAITING FOR
OUR SHIPMENT HAS JUST ARRIVED FROM OVERSEAS
Roll top desk, dressers, china cabinets, tables and chairs, buffets, rockers, etc.
ALL AT PRICES THAT WE'VE NEVER BEEN ABLE TO OFFER BEFORE
WE MUST MOVE THIS SHIPMENT OUT AS ANOTHER IS SCHEDULED IN 30 DAYS.
ATTICA
OPEN ALL WEEK 9-6, SUNDAY 10-5
1 block north of Hillside on Douglas, across from the Colony Motor Inn. 384-1644.

117 ARTS and ANTIQUES

VICTROLA WIND-UP MODEL, complete with record albums. China cabinet, glass doors. Dining room set, oak table and chairs. 383-1834, after 5 p.m. please.

FINE PROFESSIONAL FURNIture refinishing and antique restoration at reasonable prices. 598-1715.

WHITE PEDESTAL STYLE bathroom sink with taps. After 5 p.m., 1182 Craigflower Rd.

ANTIQUE SETTEE, EDWARdian, needs some repair, $150. Phone 595-2373.

VICTORIAN SETTEE, CHERRY velvet, Mahogany. Perfect condition. $1,000. 598-4459.

FURNITURE REPAIRED. Antiques our specialty. 478-2539.

120 GARDEN SUPPLIES

VANCOUVER ISLANDS LARGest stock of new John Deere lawn and garden equipment. Good reconditioned trade-ins usually in stock. J. Grieve Motors Ltd., 652-1542 days, 652-4192 evenings.

JOHN DEERE 110 RIDING TRACtor with mower, rototiller, cultivator, front and rear blades, trailer, etc. 479-3773 after 5 p.m.

LIQUID FISH FERTILIZER only 50 barrels left. Bring your own container. $1 per gallon. 478-6969.

4 HP. VIKING ROTOTILLER, power reverse, excellent condition, $225. 656-2736.

SUNBEAM ELECTRIC LAWNmower. 382-4942.

Plowing, Rotovating and Cultivating

DON'S TRACTOR SERVICE
477-3913
We rotovate, plow, cut grass and brush also, loading and hauling.

COOPER TRACTOR SERVICE
478-3143 or 477-5167
Grass or brush mowing, rotovating, loading, hauling, lot cleanup.

Topsoil, Rocks and Fill

SCREENED TOPSOIL WITH sand and manure $12 C.Y.
Minimum Delivery 6 C.Y.
Garden Sand $3 C.Y.
Plus Delivery
Sand — Fill
Road Gravel
Drain Rock
Crushed Rock
Bark Mulch — Fine ¾"-1½"
Bark Mulch — Coarse 1½"-3"
E. NIXON LTD.
Office 385-4431
Nights 479-1937
or 479-2995

TOP QUALITY SHREDDED TOPsoil, mixed with sand and manure, 10 to 14 yard loads, $8 per yard. Smaller amounts available. Peninsula Bulldozing. 479-1884.

NO. 1 SCREEN TOP SOIL, WITH sand and manure, 7 yds. for $65. 14 yds. $120, self pick up $9 a yard. 478-3322.

PERC SOIL WANTED
700 yards needed for Saanich Building site. 652-4368.

FREE FILL AVAILABLE. 10,000 yards. Delivery charge only. 478-8361, 477-4422, 592-1331.

NO. 1 RICH, SCREENED BLACK loam, 7 yds., $65. Bag, $2. Also good soil, 7 yds., $40. 595-8129.

VIRGIN SOIL
Shredded black peat soil, fast delivery, call A-1 383-1532.

LAWN SOD
Johnson Sod Farms. Orders of all sizes. 339-4803. Comox.

FREE APPROXIMATELY 2 yards of gravel. Phone 384-8214 after 5 p.m.

BAGGED BLACK PEAT SOIL. Pick up or we deliver. 382-2843.

125 PETS and SUPPLIES

VICTORIA CITY KENNEL CLUB
3 Championship dog shows and obedience trials
AUGUST 5, 6 and 7
SAANICH FAIRGROUNDS
EAST SAANICH ROAD
ADMISSION — ADULTS .50
CHILDREN (under 12) — .25

TROPICAL FINS
and FOLIAGE
2719 Quadra 385-1000
SALT and FRESH water fish
AQUARIUM SYSTEMS
Open 7 Days a Week

YELLOW LABRADOR, RETRIEver puppy, CKC registered, excellent temperament, good conformation and working ability. 652-2737.

JOE COOL
Is ready to go. Black and tan miniature pinscher, champion lines. Docked, cropped, etc. 652-2301.

RABBITS WANTED, 2-5 MONTHS of age. Top prices paid. Pedigreed Californians available from registered stock. Cedar Glen Rabbitry, 478-7767.

FREE TO GOOD HOME, TWO mature cats, 1 black and white, a good mouser, 1 fat orange cat, very friendly, house-broken. 595-7992.

BROWN STANDARD POODLES, loving, intelligent companion for your family, $250. Days 595-1123, evenings 592-2949.

¾ GERMAN SHEPHERD, ¼ Husky, 11 weeks, female, shots, $75. To country home only. Matheen, 652-3257.

2 QUALITY FEMALE AFGHAN hound puppies for sale to loving homes, best in show bloodlines. Registered and tattooed. 245-2391.

6 PRETTY TRAINED KITTENS need homes, will deliver, 36 lbs. unwashed white wool for sale. 478-1197.

WANTED: HUSKY-SHEPHERD or Wolf cross or similar, preferably female. Call mornings, 385-7556.

WANTED: GOOD HOME FOR 2-year-old, spayed female German Shepherd, very affectionate. 598-3911.

150 CARS FOR SALE

Garden City Auto Sales LTD.

L()()K AT THESE

67 DART
6, auto, radio, clean $1095

75 FORD Pickup
V-8 auto, Power Steering, Power Brakes $4995

72 VW Westfalia
CAMPER $4295

68 MERC Pickup
4-speed $1495

68 CORVETTE
ROADSTER $5895

73 COUGAR
Loaded, vinyl roof $3695

74 CAPRICE "Convertible"
8, auto, power windows, factory tape deck $4695

66 PLYMOUTH
4 door, 8, auto $295

74 DUSTER
2 Dr, 8 auto, PS, PB, 25,000 miles $3495

70 DART "SWINGER"
340, auto, headers, mags $2195

71 LEMANS "Convertible"
3, auto, buckets $2695

All Offers Considered
TRY YOURS!

SEE US ABOUT LEASING YOUR NEXT CAR

2978 Douglas
382-9111
D-00319A

MADSEN

MOTORS LTD.
2691 Sooke Rd. (Glen Lake)
478-5011

WEEKEND SPECIALS
BEN MADSEN CHALLENGES YOU TO COMPARE THESE VALUES ANYWHERE

76 VALIANT, 4 dr., 318 auto., P.S., P.B., radio, very low mileage, excellent value at $3895
No down payment, 48 months at $113.90

75 CHEVELLE Malibu Classic, 2 dr. HT, mahogony maroon, white vinyl top, P.S., P.B., radio. THE BOSSES CAR and its a goody at $3495
No down payment, 48 months at $101.98

75 FORD Granada, 2 dr., HT, 6 cylinder auto., P.S., P.B., 25,778 carefully driven miles, metallic brown, tan vinyl top. Compare anywhere at $4195
No down payment, 48 months at $122.09

74 OLDS Vista Cruiser wgn., sunroof, chrome cartop carrier, 6 passenger, wood grain sides, 350 rocket V-8, P.S., P.B., am-fm radio, a real quality wgn. at $4795
No down payment, 48 months at $139.45

MANY MORE TO CHOOSE FROM AT VERY REASONABLE PRICES

76 VW Rabbit $3695
74 FORD wgn., V-8 air cond. $4195
74 OLDS Cutlass, V-8 air cond. $3795
73 FORD Gran Torino, 2 dr., HT $2395
73 VEGA wgn., clean $1795
72 PINTO, 2 dr., coupe $1695
71 CHEVY Nova, 2 dr., 6 cyl. auto. $1995
69 OLDS Cutlass sdn. $1695
70 VW Bug $1395
68 CHEV Beaumont wgn. $1295
68 DATSUN sdn., clean $ 995
66 BUICK Le Sabre (cream puff) $1095
69 EPIC, 2 dr., auto $ 595

NO DOWN PAYMENT
100 PER CENT BANK FINANCING
INCLUDING AUTO INSURANCE
Up to 48 Mos. to Pay O.A.C.
DL00569A

1969 TOYOTA COROLLA, 70,000 miles, original owner, excellent running condition, high gas mileage, ideal for city driving, new brakes, new tires, just tuned, $650. 386-1096.

1965 SUPER ANGLIA, MOTOR fine but other repairs needed. Great for parts. $150 or offers. 658-8849 early morning or late night.

1966 DODGE MONACO, 2-DOOR hardtop, V-8, $1400; '65 Chev Impala SS, 350 4-barrel, 2-door hardtop, $1700. 304-1145 Bay Street.

1973 TOYOTA CELICA ST. AM-FM radials, 4 speed. Under 50,000 miles. Weekends, 385-4934; weekdays, 387-6817.

74 CHRYSLER, 4-DOOR HARDtop; automatic, power steering, radio, tapes, good condition, 477-0650.

SPECIAL 1967 PONTIAC 2 PLUS 2 just tested mechanically, tires A-1, needs some body work. Best offer, 384-3661.

1973 CHEV. CAPRI, TWO-DOOR hardtop, power steering, power brakes, extras, 38,000 miles, $2700. 656-5337.

'67 CHEVELLE 2-DOOR HARDtop, 327 auto., headers, ET mags, power steering, power brakes, best offer. 479-7996.

1970 PONTIAC SAFARI, 400, wagon, safe dependable family transportation. $1,350. 478-1677, after 5 p.m.

74 DATSUN 710, 2 DOOR, HARDtop, 4 speed stick, 28,000 miles, excellent condition. $2,800 or best offer. 592-3431.

1968 FORD GALAXIE 500, VERY good condition, 84,000 miles, power steering, brakes. Asking $700. 384-5603.

67 CHEV STATIONWAGON, power steering, power brakes, automatic, $500. 384-4808.

1974 VEGA HATCHBACK, 37,000 miles, 4-speed, great condition, $1850. 386-9368 home, 478-8357 work.

1975 HONDA CIVIC, AUTOMATIC, excellent condition. 598-8442, after 5.

1973 CORTINA, GOOD CONDITION, $2,000 or best offer. Call Ruth at 598-7282.

PROJECT CAR, 1963 NOVA, needs lots of work. Must see, then make offer. 3247 Glasgow.

'74 SUPER BEETLE, RADIO, tape deck, radials, excellent condition, $2,400. Phone 474-2847.

1972 VOLKSWAGEN BEETLE, low mileage, asking $1800. 112-749-3786.

1972 TOYOTA CELICA, EXcellent condition, radials, AM-FM, $2,100. 479-4740.

1964 ANGLIA, CHEAP TRANSportation, as is, $300. 385-0266, 384-2833.

1972 DATSUN 510, $1200 OR offers. Phone 479-1177 after 5:30.

1971 CORVETTE PANEL TOP 350, 4-speed, $5500. 1333 Walnut

150 CARS FOR SALE

SUBURBAN MOTORS

HOME OF
LINCOLN, MERCURY, MONARCH, METEOR, COUGAR AND XR7, COMET, BOBCAT, CAPRI II, FIESTA, AND FORD TRUCKS!

ALL-STAR
LEA WALLIE'S
SUPER BUY!

'73 VOLVO 164E
—4-Door Sedan
—6 Cylinder
—Fuel Injection
—Automatic
—Power Steering
—Power Disc Brakes
—Air Conditioning
—AM-FM Radio
—Radial Tires
—Low Mileage
—Metallic Blue
SUPER BUY PRICE
$4395

Call Lea today, on this one owner, local car!

SUBURBAN MOTORS
3377 Douglas St.
386-6131
Dealer Lic. 00863A

S&H TOYOTA

76 MARK II
4 dr. auto $5695

75 CORONA
4 dr. auto $3995

73 AUSTIN
MINI. Excellent condition. $1695

72 TOYOTA
COROLLA S.W., 4 spd. $2495

76 CHRYSLER
4 dr. auto. $6695

76 VOLARE
2-Dr. auto. P.S. Very low mileage $4695

76 PLYMOUTH
FURY sedan, Fully equipped, 12,275 mi. $4495

76 ASPEN
4 dr.; sdn., p.s., auto., radio, 8230 miles. $4695

76 CHARGER
13,998 miles $4495

75 MONZA
SPORT. Sunroof, tape player, 16,900 mi. $4895

75 MAVERICK
4 dr. auto. $3495

74 TORINO
2 dr. sport auto. $3995

74 DART
2 dr. 3 spd. strnd $2495

SAUNDERS AND HITCHMAN LTD.
2040 Cadboro Bay Road
at Fort and Foul Bay
Dealer Licence D01751A

592-2471

S&H TOYOTA

URGENT SALE
I'm a 1974 Jeep Cherokee, 4-wheel drive, with quadra-trac who needs a new home immediately. My present owner loved me and has really looked after me but now they've outgrown me. I'm strong and tough and perfect for B.C.'s bumpy bush trails. My owner wants $4200 for me, but personally I think I'm worth a lot more than that. 479-6089 for information.

YOUR GOOD FORTUNE, HAVE purchased van, must sell 1973 Datsun wagon now, excellent condition, $1695. Linda, 383-0541 or 652-1357.

1970 9-PASSENGER KINGSWOOD Chev 400 station wagon. Will sell or trade for newer small model car or station wagon. 741 Haliburton, 658-8303.

'67 BEAUMONT, 2-DOOR HARDtop, power steering, power brakes, $450. Phone after 4 p.m. 385-3971 and 595-0391.

1969 BUICK SKYLARK, 2-DOOR hardtop, green, white interior, over 20 mpg. Nice shape. $1800 obo. 652-3864.

1967 BARRACUDA FASTBACK, slant 6, automatic, console, gold, white interior, second owner, $1750 or best offer, 652-3864.

1956 CHEVROLET SEDAN DELIvery. Serious inquiries only. Also 1956 ½-ton pickup. Ask for Rob 382-6769 after 5.

1970 CADILLAC SEDAN DE Ville, A-1 condition, all extras, $2,450. Will accept trade or offer. 642-5531.

'63 RAMBLER, AUTOMATIC, good working condition. Offers. 595-7181.

1966 GTO, 389-350 H.P. NEW tires, rims, paint, wiring and exhaust. Offers. 478-7486 or 478-1377.

63 RENAULT, INSPECTED, $275. 384-8207.

1976 VEGAS H BACKS.
Phone 383-4342.

70 DATSUN 510, STANDARD, radio, $600. 383-6763 after 6 p.m.

1962 AUSTIN MINI, GOOD CONdition, offers. 652-4294.

150 CARS FOR SALE

Brian Holley MOTORS LTD.

SUBARU
VOLVO

77 VOLVO

now in stock at Brian Holley's SPECIAL LOW PRICES
from $6585
plus freight and dealer prep
(Volvo 242 D.L.)

VOLVO TRADES

75 VOLVO 244 Deluxe automatic. Metallic blue exterior, low one owner mileage. Tested 'as new' by B.C.A.A. $5695

75 VOLVO 244 Deluxe 4-speed with overdrive. One local owner. Bright green with cloth interior, radio, etc. $5495

75 FIAT 124 Spyder convertible. Low mileage, many options, bright red with tan interior. $5695

74 AUSTIN Marina. 2-DR with 3-speed automatic. New Michelin radials, low mileage, etc. $2395

74 FIAT 128 2-DR. sedan, dark blue with tan interior, radio, new radials tires, very very clean. $1995

74 DUSTER Coupe, slant 6 with automatic. Pretty metallic blue. Good economical transportation. $3195

74 MUSTANG 2, 2-DR. top of the line with plush carpets, wood trim, etc., automatic with power steering and brakes. Ideal ladies' car. $3395

70 PONTIAC Le Mans, 2-DR. hardtop. Mahogany metallic with beige vinyl top and interior. Very pretty car. $1995

68 CORTINA 4-DR. automatic, Sound condition $ 695

64 RAMBLER Classic, 4-dr. 75,000 miles, small V-8 with automatic, a well-maintained car in excellent condition. $ 795

Brian Holley MOTORS LTD.

3319 DOUGLAS
Between Woodwards and Woolco
DL 00903A 384-1161

Millstream CHEVROLET

'76 HONDA CIVIC 4 speed, radio. Finished in maroon. Black interior $3390

'72 MONTEGO GT, 8 cylinder automatic, power steering, power brakes, radio, finished in green with matching green interior. $2650

'71 CHEVELLE MALIBU 2-door hardtop, V8 automatic, power steering, power brakes, radio. White with black vinyl top. $2250

'76 GMC ¾ ton pickup, V8, 4 speed, power steering, power brakes, radio. 2-tone red and white. $5650

'75 EL CAMINO, 8 cylinder automatic, power steering, power brakes, radio, low mileage, white with maroon interior. $4950

OPEN
MON.-FRI.
8:30 a.m. - 9 p.m.
SATURDAYS
9 a.m. - 6 p.m.

Millstream Chevrolet Ltd.
1730 Island Highway
474-1211
Dealer Lic. D01384A

1966 PLYMOUTH BELVEDERE New 318 engine with only 30,000 miles. New front tires, exhaust system and super heavy duty shocks. First $650 takes it. 383-8398.

1973 FIAT 128 4-speed, radio, buckets, near new Michelin 'X' Radials, 38 miles per gallon, 25,000 miles, blue, cream interior. Looks new, $1850. 478-7503.

1969 CHRYSLER NEWPORT, 383 V-8, automatic, 2-door hardtop, new tires, city tested. Trailer hitch, red with white vinyl top. Excellent mechanical condition, good body. 474-2610.

1968 EPIC, GOOD CONDITION, new parts, just tested, $550. 598-2064.

1971 TOYOTA CORONA, STANdard, good working order, $750 or best offer. Phone after 5, 479-7595.

64 CHEV. 2 DOOR HARDTOP, V8, good condition. Between 5-7, 479-3165

1965 FALCON, 2-DOOR HARDtop, V-8 automatic, best offer. 479-1367.

150 CARS FOR SALE

Speedway MOTORS LTD.

VOLKSWAGEN
PORSCHE
AUDI

CHECK US FIRST

77 Porsche 924
77 Mustang 911S
77 Toyota 4x4
76 Ford Pinto Wagon
75 AMC Pacer
74 Austin Marina, Auto.
74 Audi 100LS
74 Ford ¾ ton
74 Datsun PU and Canopy
74 Mustang II Ghia
74 Olds Cutlass
73 Porsche 911
73 Datsun 510, 4 Door
73 Dodge Dart, Slant 6
73 Olds Omega
73 Datsun 240Z
72 Cortina Wagon Auto.
72 Cortina Wagon Auto.
72 VW Factory Camper
72 Datsun 1200
72 VW Window Van
72 VW Factory Camper
72 Vega Hatchback, Auto.
72 VW Beetle
72 Ford ¾ ton PU
71 VW Fastback Auto
71 Toyota MKII Auto
71 VW Camper
71 VW Beetle Convert
71 VW Beetle 2-Dr Sedan
71 MGB Convert
70 Toyota MKII
70 Buick Skylark HT
70 VW Beetle
70 Ford Maverick
70 VW Factory Camper
69 Beetle
69 VW Camper
69 VW Window Van
69 MGB Convert
69 Rover Auto., low miles
69 Buick Sport Wagon
69 Ambassador, Air
68 Sunbeam Arrow
66 Mustang
65 Porsche Super
65 VW Beetle
64 Mercedes 220
62 Pontiac
61 VW Beetle
60 VW Beetle
58 Corvette
57 Cadillac Eldorado
57 Chev Nomad
57 Chev Convert
55 Buick
54 Ford
54 VW Beetle

DOWNTOWN

971 Yates Street
at Vancouver
Dealer Licence No. D-00486A
385-2415

BARGAIN HUNTERS

70 PONTIAC HT. $935
68 FARGO VAN $1545
68 CHEV Impala $891
67 FAIRLANE S-W $910
65 ISUZU $376
71 DATSUN 2-DR. $531
69 DODGE $721
67 PLYMOUTH $660
69 VW Fastback $747
68 METEOR $915
72 RENAULT $932
69 MERCURY $932
64 VOLVO $941
71 BEETLE $1042
71 MAZDA Pickup $1416
72 FORD ½-ton $1984
73 DODGE $1949
74 BUICK Auto $2211
67 AMBASSADOR $510

Palm Motors 3342 OAK

(1 block from Douglas off Cloverdale)
386-8385 D-00641A

IMMACULATE FORD LTD. II, 1977, 6,000 miles, still under warranty. Power steering and brakes. Bucket seats and consol stick, 351". Was $6500. Asking $5500 or best offer. 598-3990 after 5.

1973 9 PASSENGER WAGON Montego MX Villager, roof rack, power disc brakes and windows, air conditioning, low mileage, one owner. Excellent condition. $3000 or offers. 477-1403.

1970 TOYOTA CROWN STATIONwagon, automatic, clean, well cared for. Radio, clock, hitch, 52,000 miles, tested, $1000. 658-8487 after 6.

1975 PONTIAC SAFARI STATION wagon, 9-seater, power tailgate and rear window, excellent condition. Asking $5100. 112-743-4192, anytime.

MUST SELL 1972 METEOR Montcalm, 2-door hardtop, power steering, power brakes, radials, air conditioning. $1,800. 386-3650 or 383-8953.

'67 MUSTANG FASTBACK, MAGS, 289, 4 speed, cam, balance block, TRW piston, Eidelbrock, Holly, dual point, $2,000. 479-3153.

'68 METEOR RIDEAU 500 TWOdoor hardtop, 302 motor, power steering, power brakes, good shape, $800 firm. 1768 Albert Ave.

'67 FIREBIRD, 350 AUTOMATIC, power steering, power brakes, headers, Cragar mags, good condition, $2000. 382-8075.

'74 BUICK CENTURY, POWER brakes and power steering, V8, cassettone, low mileage, offers. 385-5138, 479-6171.

1965 VW BEETLE, VERY RELIable, just tested, gas heater, paint good, $500 or best offer. 592-4753 or 478-5787.

'73 DATSUN FASTBACK, 4 speed, low miles, like new, $1,995. 382-4582, weekdays, 384-9311, local 39.

ONE OWNER '63 OLDS DELTA 88. Only 61,000 miles, very clean, good rubber and body. $575. 658-1067.

1976 OLDSMOBILE OMEGA, 17,000 miles, beautiful condition, $3895. Sports and Classic Cars Ltd., 384-1721, 592-3121. DL00244A.

1977 OLDS TORONADO, LOADED, $3700 or closest offer. 477-6941.

150 CARS FOR SALE

THREE POINT MOTORS

ALL CARS BCAA INSPECTED

76 DATSUN F10
Metallic blue, radio $2,995
76 DODGE ARROW
Metallic blue hatchback, automatic, 6,000 miles $3,595
76 DATSUN 710
Red four-door sedan, radio, 10,500 miles $3,795
76 DATSUN PICKUP
Automatic, heavy-duty bumper, truck mirrors $4,385
76 DATSUN PICKUP
Automatic, deluxe canopy, mag wheels, radial tires, heavy-duty bumper, truck mirrors, radio, other extras $4,695
75 AUSTIN MARINA
Deluxe olive green coupe, radio $2,495
75 DATSUN 710
Very sharp four-door sedan, blue with white vinyl roof, radio $3,295
75 MERCEDES 280
A beauty! Balance of factory warranty $13,975
74 TOYOTA PICKUP
Deluxe canopy, radio $2,995
73 TOYOTA CORONA
Sedan, radio $2,295
73 TOYOTA COROLLA
Blue 1600 coupe with mags, radial tires, radio $2,495
72 CORTINA
White sedan, radio $1,695
69 PONTIAC
Hardtop, 350 V-8 automatic, only 52,000 miles $1,395

77 DATSUN CLEAROUT SALE PRICES NOW AT

2620 GOV'T
AT HILLSIDE
385-6737
Dealer Licence D00740A

'75 VEGA
Auto., one owner, 12,000 miles, $2695 or best offer. To view call PAUL CROY, 384-1161. BRIAN HOLLEY MOTORS LTD., 3319 Douglas, between Woodwards and Woolco. DL00903A.,

EXECUTIVE
LUXURY AUTO
72 OLDS Tornado
Equipped with power steering, brakes, windows, seats and trunk. Air conditioning, cruise control, AM-FM radio, tape deck, radial tires. Gov't safety tested. $3595

TEST DRIVE this Car at
PAINTER MOTORS LTD.
1513 Quadra at Pandora
D-00346A 385-0122

'64 ACADIAN CANSO, NEW muffler and starter. Tested. Good transportation. $250 firm, 595-5024 after 6:30 p.m.

67 RAMBLER AMERICAN, AUTOmatic 6, tested, good running order, very clean, $500 or best offer. 592-3431.

73 TOYOTA COROLLA STATIONwagon, completely checked recently, 4 new tires, excellent condition, $1,900. 598-3184.

73 THUNDERBIRD COUPE. IN absolutely showroom condition. New replacement cost over $14,000. Asking $6,000. 477-6357.

1976 MONTE CARLO LANDEAU. Like new, $4485. Sports and Classic Cars Ltd., 384-1721, 592-3121. DL00244A.

1970 FORD FAIRLANE STATIONwagon, 302 V-8, automatic, $900 or offers. 382-8848.

65 BEAUMONT TWO-DOOR hardtop, 307, automatic, runs good, tested, $450. 478-4248.

62 CHEV, BODY GOOD, MEchanically sound, $225 or best offer. 385-6032.

GRAN TORINO, MAG WHEELS, wide tires, twin exhaust, immaculate condition, price $2400. 656-4514.

ONLY $750, 1969 OLDS F85 IN perfect running order and shape, anytime.

'67 BEETLE, $600 OR BEST offer. 595-8282 morning or late evenings, or 384-3763, anytime.

'69 MAZDA 1200, 4-SPEED, RADIals, excellent running order, $650. 474-1559.

68 VW FASTBACK, STANDARD, good condition, runs well, $850. 479-6127.

1970 ROADRUNNER, 383 MAGnum, custom interior, $2300 or offers. 382-4610.

'66 VALIANT, 94,000 MILES, runs well, $500. After 5 p.m. 383-8158.

1969 VW BUG, CITY TESTED, 64,000 miles. $1050 or best offer. 592-4663.

SACRIFICE, 72 MAZDA, 616, 4 cyl., reliable, good condition, offers? 386-2643.

76 CHEVETTE, LOW MILEAGE, excellent condition, very economical $2,650. 477-0444.

MUST SELL THIS WEEK, LOW priced 1974 Mustang II, good condition, low miles. $2750. 385-5131.

1963 COMET CONVERTIBLE, 6 automatic, 72,000 miles. $575. 384-8864.

1964 PONTIAC STATION WAGON, immaculate, original owner, $950. 477-0648.

TOYOTA CORONA DELUXE wagon 1973, white, 40,000 mileage, $2395. 592-7356.

'67 FORD STANDARD 6. TESTed, good condition. $250. 474-1767.

MUST SELL. 1974 YELLOW Capri. Best offer. 477-2317.

TWO '64 STUDEBAKERS, $600 for both or offers. 479-7762.

1968 VOLVO 1445, GOOD CONDItion, $900. 385-9954.

1965 Ford XL 500. Good condition, new paint. 479-0148.

'69 BUICK GRANDE SPORT, EXcellent condition, offers. 595-2736.

'67 MGB, NEW PAINT, NEW tires. Wire wheels. Call 478-4684.

150 CARS FOR SALE

De Pape

$$GREAT$$ SAVINGS

OPEN 8:30 to 5:30
CLOSED SAT-SUN

76 CORVETTE L82
350 V-8, auto., p.s., p.b., power windows, stereo radio, tape, tilt and telescopic wheel, leather interior, air, local lady owner, traded to us with only 9,000 miles. BEAUTIFUL!

76 NOVA
Concours 4 dr. Economy 6 cyl., auto., P.S., P.B., P.W., tilt wheel, stereo, radio and tape. A beautiful local 1 owner car with only 14,000 mi.

76 CAMARO
Auto, PS, PB, tilt wheel, 12,000 mi.

74 MGB
Roadster, radio, radial tyres, 2 tonneau covers, local lady owner, exceptionally well maintained. HURRY—THE SUN'S OUT!

77 JAGUAR XJS
coupe. Loaded. Exciting.

77 CADILLAC
Coupe, 1800 miles, loaded.

77 Toyota Wagon
6 cyl. Auto., P.S., P.B., New.

76 CADILLAC
Eldorado, air, stereo, 17,000 mi.

76 Lincoln MK IV
Air, stereo, moon roof, 18,000 mi.

74 TORINO ELITE
Sunroof, P.W., P.S., P.B., like new.

74 TOYOTA 1600
Radio. Only 11,000 mi. Bargain.

73 GALAXIE 500
4 dr. Radio, factory air conditioning. New tires. Very clean. Great car for your Aug. holidays south.

73 AUDI 100LS
4-dr. auto, radio. Bargain. $2995

70 THUNDERBIRD
White with white interior. Mint!

68 FIREBIRD
V-8, auto., new paint, new motor.

66 FORD Wagon
V-8, auto., P.S., P.B. NOW $695

Many More
DePape Motors Ltd.
1407 BROAD ST. 384-9038
D-00264A

Wille Motors

"CARS and WAGONS"
72 PINTO automatic $ 897
72 GOLD DUSTER, 318, auto. $2495
73 VENTURA Sprint $2595
73 SATELLITE Stn. Wgn. $2595
75 MONTEGO MX wagon $3795
76 DART 6, full power $4195

TRUCKS, VANS, MOTORHOMES
75 DODGE ½ ton PU $2895
76 CHEV ¾ ton, long van $5995
77 GMC Sierra HD ½T PU $4995
72 VW Camper Pop top $3295
74 TOYOTA Landcruiser 4x4 $4195
74 STEURY, 20' tent trailer $2195
74 FORD F-100 PU 4x4 $3495
75 DODGE ¾-ton pickup $4595
75 BRONCO 4x4 V-8 auto. $4995
75 CHEV ½-ton long van $4295
75 GMC 1-ton Long Van $5195
76 DODGE Ram Charger 4x4 $5995
77 GOLDENEARS Camper $11,195
77 DODGE ¾-ton pop-top van $6895
72 FORD F-100 pickup $1795
74 DODGE Maxi Van $4495

Many more to choose from
WILLE MOTORS LTD.
Dlr. D-00846A
3240 Douglas at Cloverdale
382-2313
OPEN WEEKDAYS 9 'til 9 P.M.
SAT. 9 'til 5 P.M.

LEASE OWN
Before you buy, investigate the advantages of this rent-to-own plan. All monies paid apply to purchase. First and last month's rent and drive away! O.A.P.

EXAMPLES
'77 F-250, $138 per month
'77 Econoline, $127 per month
'77 F-100 ½-ton, $119 per month
'77 Cougar, $129 per month
'77 Monarch, $129 per month
'77 Camaro, $131 per month
'77 Volare, $117 per month

CALL COLLECT PERSONALLY TO:
Gille Champagne
987-7111
Belmont Leasing Ltd.
1140 Marine Drive
North Vancouver, B.C
D00479A

1971 PONTIAC STATION WAGON. P.S., P.B. $1200 or near offer. 642-3969.

1961 VOLKSWAGEN BUG, REbuilt engine, good condition, $350. Offers. 383-4708.

1972 COROLLA 4 DOOR DELUXE standard well maintained $1500 or best offer. 382-9385.

72 VOLKSWAGEN STATIONwagon, radio, radial tires, excellent condition, $1900. 656-5284.

SACRIFICE. 73 CAPRI. GOOD condition. Offers on $2,150. 382-3311 anytime.

1969 MUSTANG 351, 290 H.P., 4 speed, new paint, radials, $1600. 746-7790, Duncan.

1973 VEGA, ONLY 19,000 MILES, good condition. Asking $1700. 382-2566.

1972 CUTLASS SUPREME, 61,000 miles, excellent condition inside and out, $1600. 384-0997.

1964 RAMBLER CLASSIC, REbuilt engine, new transmission, tested. $275 or offers. 658-8876.

1976 MATADOR BROUGHAM, only 12,000 miles, all options. 595-6711.

FOR SALE: 1973 MERCURY, ALL possible options, perfect condition. Call after 5, 478-3125.

1966 BUICK SKYLARK, 3-SPEED automatic, tape deck, mags, clean car. 479-4915.

'71 CAMERO 350, EXCELLENT condition, radials, $2600. 479-3071, after 5.

1969 FORD FALCON, AUTOMATic, economical 6-cylinder, $850. 477-8796.

MUST SELL — 1968 CADILLAC Fleetwood Brougham, offers. 388-6275, pager 607.

1972 BUICK, AIR CONDITIONING, loaded, new tires, excellent condition. 53195. 478-9845.

1953 BAJA BUG, VERY CLEAN, lots of chrome, mint body. Offers. 592-2158.

1956 VOLKSWAGEN VAN, $50, AS is. 383-2870.

68 DART GTS, 340, AUTO., needs some work. 382-6778.

1975 VW, HIGH MILEAGE BUT runs excellent, $1900. 382-1255.

1974 CHEV., 1 OWNER, EXcellent condition. To view, 477-9672.

1974 VW BEETLE, 30,000 MILES. Good condition, $1800. 748-8919.

66 FORD, 4-DOOR, AS IS, $250, 998 Burnside Rd. 479-2105.

'72 CAPRI, V6, $1800. 386-9677, 1196 High Rock Ave.

150 CARS FOR SALE

ENSIGN CHRYSLER PLYMOUTH

ENSIGN'S AUGUST SALE

Cars Checked by Car Clinic Diagnostic Centre

GOV'T TESTED

2-Year Written Warranty

77 Volare S.W.
76 Volare S.W.
75 Valiant Duster
70 Ford Ltd.
75 Plymouth Fury Salon
74 Dodge Challenger
72 Chrysler New Yorker
76 B.M.W. 2002
74 Pontiac Ventura
74 Pontiac Astre G.T. S.W.
70 Ford LTD
76 Chrysler Cordoba
76 Volare Premier
74 Ford Pinto
76 Valiant Duster
75 Volvo 164
76 Valiant Custom
75 Toyota Corolla
75 Chrysler Cordoba
75 Olds Toronado
75 Olds Cutlass S
68 Olds Delta
74 Ford Mustang II
76 Fury Salon
73 Mercury Montego MX
75 Valiant Scamp
75 Plymouth Gran Fury
75 Dodge Coronet
76 Gran Fury
75 Fiat 124
76 Valiant Brougham
76 Plymouth Arrow
74 Valiant Duster

No Down Payment
100% Bank Financing
INCLUDING
AUTO. INSURANCE
O.A.C.

ENSIGN

Chrysler-Plymouth Ltd.
DOWNTOWN
YATES AT COOK
Dealer licence number D495A
386-2411
Open Weekdays Till 9:00

PLIMLEY

BRITISH LEYLAND
1010 Yates
382-9121

70 MERCEDES 280 SE $8400.00
74 COUGAR XR7 $4895.00
74 MAZDA 808 $1995.00
74 FIAT 128 $2195.00
74 MAVERICK A.T. $3295.00
74 AUSTIN A.T. $2695.00
73 DATSUN WAGON $2895.00
73 MAZDA WAGON $1995.00
73 MAZDA RX2 $2195.00
72 FURY II $1295.00
72 TOYOTA $1395.00
71 VALIANT $1945.00
70 TOYOTA CORONA $1375.00
70 VIVA G.T. $1375.00
68 CADDY FLEETWOOD $3400.00
67 VOLVO 144 $1600.00
67 DODGE DART GT $ 995.00
67 DODGE POLARA $ 895.00

Shop Yates Street
WHERE THE VALUES

1974 AMC MATADOR HARDTOP. Power steering, power brakes, AM-FM, tapedeck, 30,000 miles, excellent condition. Offers to $2500. Guthrie, Gillespie Rd. 642-5932 evenings.

HEMI
'66 Belvedere, 426 Hemi. Engine plus drivetrain fresh. Race and street ready. Too much to list. Must be seen 382-4012.

'69 SWINGER, 340, AUTOMATIC, 2nd owner, headers, built up trans., complete new exhaust, planed heads, excellent condition, $1995. 479-8181 after 5 p.m.

72 OLDS. CUSTOM CRUISER, 9-passenger wagon, air conditioner, fully powered, FM stereo cassette. $2595. 383-4606.

1973 FORD GRAN TORINO STAtionwagon, excellent condition. Special trailer towing package. Good tires. 477-9682.

'69 DATSUN 510, RUNS WELL, $800. 592-9047.

1973 GREMLIN, AUTOMATIC, 6-cylinder. 479-7701.

'65 PONTIAC, 6-CYLINDER, AUtomatic, $250. 595-7585.

'69 MACH 1, 4-SPEED, HEADERS, 4.30 Posi. 477-1177.

1976 MALIBU, 4 DR., HARDTOP. Phone 383-4342.

1975 ASTRE, 21,000 MILES. GOOD condition. $2,200. 385-1746.

1976 MAZDA 808. MUST SELL. $1700 firm. 382-7664.

150 CARS FOR SALE

METRO TOYOTA

COROLLAS From $3378

76 Land Cruiser, 4x4 Wgn.
76 Cougar XR7
75 Nova, 4 speed
75 Maverick, '6', A.T.
75 Buick Skylark
75 Bobcat, A.T.
74 Celica, G.T.
74 Satellite, 9 pass. Wgn.
74 Corona, 2 dr., 4 spd.
74 Corolla, 4 dr., A.T.
74 Corolla, 4 speed
73 Datsun, 4 dr., 4 spd.
73 Celica ST
73 Hilux, LWB, 4 spd.
73 Corolla 2 dr., 4 spd.

NO DOWN PAYMENT
100% FINANCING

LEASE RATES AVAILABLE
Upon Request

O.A.C.
NO REASONABLE OFFER REFUSED

Where The Lights Are Bright 'Till 10 At Night!

386-3516
Metro Toyota Ltd.
625 Finlayson
Dealer Lic. 00431A

METRO TOYOTA

EMPRESS PONTIAC BUICK GMC

AS IS
NO WARRANTY
TRANSPORTATION SPECIALS

64 Rambler $429
68 Plymouth, 2 DR $579
73 Fiat 128 $778
69 Buick 4 DR $882
72 Pontiac 4 DR $1097
70 VW Westfalia $1998

OPEN
Mon.-Thurs. 9-9
Fri.-Sat. 9-6
2867 Douglas at Topaz
382-7121 D.L. D01227A

OUR CARS PRICED TO SELL
ARTS CAR SALES
642 Burnside E. 383-8302 DL-00286A

72 Toyota Corolla 1600 $995
68 Mercury woodgrain wgn $995
68 Plymouth $495
64 Epic $195
63 Rambler wgn $195
MANY MORE TO CHOOSE FROM

1976 FORD LTD LANDAU, 4 door white pillared hardtop, P.S., P.B., automatic, cruise control, temperature controlled, air conditioning, tinted windows, AM-FM tape system and much more. Call at No. 209 Fort Victoria Trailer Park.

'76 BLUE AUSTIN MINI 1000, special edition, racing stripes, wooden dash, leather padded racing steering wheel, roof rack, 5 Michelin radial tires. Excellent condition. $2,700 or best offer. 748-3529.

SACRIFICE, 1966 BUICK WILDcat, power brakes, steering and windows, good condition, tested till May '78, good buy at $600. Phone 383-9243 anytime.

1974 LEMANS, ALL POWER, AUtomatic, radio and extras, 28,000 miles. Excellent condition, $3,450 or offers. 652-5787.

'73 VEGA GT 4 SPEED, RADIO, posi-traction, headers, etc. Orange with black interior. Mechanically excellent. $1,500. 385-2028.

'69 MALIBU CONVERT. 350 4-barrel, bucket seats. $1,950. Weekdays 382-5522, weekends and nights, 385-8817.

RARE
1968 Mustang convertible. Good shape. Will consider trades. $2,500. 384-3504.

1974 TOYOTA COROLLA 1600, AUtomatic, radio, spare winter tires, 29,000 miles, $2,500 or nearest offer. 477-2203, after 6:30 p.m.

1969 CADILLAC
Seafoam green and black. Fully automatic. New tires. Price $2,000. 592-0066.

1964 CHEV STATIONWAGON, 327 cu. in. V8, stick, $5,000 or ? 478-8658.

OLD CAR FREAKS! 1952 CHEV, in stock condition, 129 East Maddock.

BLACK DESOTO 6, 1953 SEDAN. Needs motor work. Offers. 382-1859.

1967 PARISIENNE 4-DOOR hardtop 283. Automatic, tested. $400 or offers. 478-7945 after 5.

1975 PLYMOUTH VALIANT, V8, immaculate, 23,000 miles. Call 383-4342.

'74 GREMLIN
19,000 miles, excellent condition. 598-1910.

1967 CHRYSLER NEWPORT 4-door, new brake job, small vent in rear. Offers. 386-0993.

1967 ELDORADO CADILLAC, front wheel drive perfect. Excellent motor, body damage. $800. No triffiers. 595-1728.

1970 CHRYSLER CONVERTABLE, power windows, brakes, steering. 478-1046.

1966 CHRYSLER 300 CONVERTible. Offers. 479-4071 after 6.

1966 METEOR STATION WAGON, reasonable condition, $350. 656-2774.

'65 BUICK SPECIAL, GOOD CONdition, Asking $500. 385-2143.

1965 BUICK, RUNS GREAT, looks good, $150. 478-6705.

150 CARS FOR SALE

peter pollen ford

FORD

7-DAY MONEY BACK GUARANTEE

OVER 75 USED CARS AND TRUCKS TO CHOOSE FROM

PETER POLLEN FORD
YATES AT COOK
384-1144
D 00745A

HAPPINESS IS . . .

BUYING A DEPENDABLE USED CAR at AUGUST CLEAROUT PRICES from

VICTORIA DODGE CHRYSLER

ON YATES

75 Buick Century 2 Dr. $4188
74 Dart Swinger $3688
74 Hornet 2 DR. $2488
74 Gran Torino 2 DR HT $2488
73 Buick Century $2788
73 Chrysler 4 DR HT $2888
73 Valiant 4 DR $2688
72 Chrysler 4 DR HT $2488
71 Volks $1688

TRUCK SPECIALS
76 Dodge D800 Dump $14,300
76 Dodge D300 Flat Bed $5988
76 Dodge D100 pick-up $3888
74 Ford F250 Camper Package $3888
68 Dodge ¾ ton Camper Package $1688

NO MONEY DOWN

ALL PAYMENTS ON APPROVED CREDIT!
—All payments on bank approved credit at 13.5 per annum.
—24-month GW warranty on all used cars.
—3-year oil changes at manufactureres specifications on all used cars at no cost to you.

VICTORIA

DODGE CHRYSLER
819 YATES
Hours Mon.-Fri. 9-9, Sat. 9-6
DL No. D00867A

384-8174

72 CHEV ½-TON VAN, V-8, auto., P.S., P.B., new paint $2995; 75 Pontiac Astre SJ hatchback, 4-speed $1995; 69 Volkswagen auto $875; 68 Pontiac 4-DR., HT., equipped, Immaculate, only 75,000 miles $1195; '66 Lincoln Continental 2-Dr., HT., equipped, Immaculate, $2695; 70 Meteor Lemoyne 2-DR., equipped with Power Windows, one owner, clean $1495; 67 Chev Canso 2-DR., HT., V-8, auto., buckets, mags $1495. Will take trades on these units. Esquimalt Automart Ltd. Lot 2, 2538 Government, 384-1014, D-00858B.

1969 PLYMOUTH FURY II, 318 motor, two-door hardtop, power steering, power brakes, safety sticker,

150 CARS FOR SALE

REG. MIDGLEY AMC Jeep

LOOK WHAT YOU GET FOR ONLY

3c

WITH A BRAND NEW OR DEMO '77 GREMLIN FROM THE 'GOOD GUYS' THE AUTOMATIC TRANSMISSION

3c

OR IF YOU CHOOSE A STD. TRANSMISSION MODEL WE'LL SELL YOU THE: POWER DISC BRAKES, REAR DEFOGGER AND UNDERCOAT ONLY

3c

ONLY AT REG MIDGLEY'S AND ONLY ON GREMLINS IN STOCK. GREAT SELECTION OF COLORS AND EQUIPMENT AVAILABLE.

ALL COVERED BY THE AMC BUYER PROTECTION PLAN!

REG. MIDGLEY AMC Jeep
736 Cloverdale 385-8756
DL 00247A

CROSS OVER THE BRIDGE
Top Summer Savings

CARS ESQUIMALT AUTO MART LTD. TRUCKS

JOHN Woods JOHN Higgin

74 DODGE CHARGER "Maanum 400". Bucket seats, mag wheels, low mileage, must be seen. ONLY $3695

71 DUSTER '340' console automatic. Bucket seats, mags, dust had valve grind. New dual exhaust, etc. ONLY $2795

71 CHEVELLE 4-door sedan, V-8 automatic, power steering, radio, radio, excellent mid-size family car. ONLY $2695

73 GREMLIN X, V-8, 3-spd., raised whites, radio. A REAL MOVER $1995

69 OLDS CUTLASS, V-8, auto., P.S., P.B., radio. $1695

68 PONTIAC GRAND PARISIENNE 396 cu. in. console automatic, P.S., power windows P.B., tilt wheel, rear defog., new tires. IMMACULATE $1995

OVER 50 VEHICLES TO CHOOSE FROM
480 Esquimalt Rd.
382-7195
D-00856A

SIDNEY CAR MART
Shop in Sidney and SAVE!
NEW and USED
Cars—Trucks—Motorcycles
9757 5th St. DL01591A 656-2432

1976 ASPEN WAGON SPECIAL EDITION
Powder blue with wood grain trim, 318 auto., p.s., p.b., radials, lady driven, 7700 miles. Excellent condition. Asking $5,650. 477-7074.

SACRIFICE SALE: GOING INTO business must sell. 1974 Yellow Toyota Corolla, 42,000 miles, standard, very good condition but needs new tires. $1995 or any reasonable offer accepted. 386-7664 anytime.

69 CUSTOM WAGONEER 4X4, V-8, automatic, power steering, power brakes, radio. VICTORIA 4-WHEEL DRIVE. 597 Hillside at Rock Bay. 386-6511. D-13531.

1968 PONTIAC FIREBIRD convertible. Baby blue, 16,000 miles, power steering, power brakes, automatic, 400 4-barrel, factory rebuilt engine. 595-8221.

1974 COUGAR XR7, 351 AUTOmatic, heavy duty suspension and shocks, trailer hitch, superb condition, mechanically sound, 479-8328.

1965 MALIBU. THIS CAR HAS been off the road since complete rebuild. Must be seen to be appreciated. 478-3802, 478-1122.

'64 VALIANT. EXCELLENT RUNning order, slant 6, automatic, 83,000 miles, $700. Open to offers. 598-1941.

'72 VEGA GT HATCHBACK, 4-cylinder, 3-speed, auto., tested to November, good condition, $1200. 474-1456.

1972 VAUXHALL FIRENZA, AUtomatic, only 24,000 miles, $995. Sports and Classic Cars Ltd., 384-1721, 592-3121. DL00244A.

1972 TOYOTA MARK II, 4-DOOR, 4-speed, clean, just tested, $1175. Sports and Classic ars Ltd. 384-1721, 592-3121. DL00244A.

1970 AUSTIN 1300 AMERICA. Low mileage, exceptional condition throughout. $1075. Sports and Classic Cars Ltd., 384-1721, 592-3121. DL00244A.

'68 FALCON, FORD, STEREO, a.m.-f.m. 8 8-track, 3174 Jackson. Days 8 to 11, evenings 9 to 11.

1953 FORD ANGLIA. GOOD CONdition. $375 firm. Call anytime between 10 a.m. and 6 p.m. 598-1634.

71 DATSUN 510. CLEAN CONDItion, 4-door, 4-speed, bucket seats. Nearest offer $950. 477-5414.

1976 MERCURY MONARCH. 4-door, v-8, power steering, brakes, good condition. 4,400. 642-3380.

'65 FORD GALAXIE. POWER steering, power brakes, 302, good condition, $700 or offers. 595-7816.

1969 VW BUG, GOOD RUNNING order, phone Joan, 382-8720, evenings or 477-6911, local 5121, days.

64 CHEVROLET IMPALA SS, very nice condition, $1350. 652-5811 before 6:30 p.m.

1970 CHRYSLER NEWPORT CUStom, 383 automatic, 4-door, new tires, trailer hitch, $1500. 652-1397.

1971 DODGE DART SEDAN, 66,000 miles, slant 6, power steering, offers to $1895. 479-6567.

ONLY ONE IN TOWN, RESTored 1954 Mercury convertible. Open to offers, 652-1633.

1971 TOYOTA CORONA ASKING $1100. Phone 388-5603.

1965 BARACUDA. GOOD CONDItion. $950, offers. 598-7021.

'69 ENVOY $625. OR BEST offer, 642-4572 after 5 p.m.

1970 DODGE FOUR-DOOR, $400 or best offer. 395-7972.

1970 ALPINE GT, NEEDS BODY work, clutch, $125. 477-7046.

150 CARS FOR SALE

McCallum DATSUN VOLVO
McCallum Motors Ltd.

DON'T BUY 'Til You See These Units!!

76 Gremlin 'X'
75 Astre SJ, H-B
75 Pacer
75 Roadrunner
72 Olds Delta Royale
67 Camaro
75 Volvo 245, DL, AT.
73 Volvo 144, A.T.
77 Datsun 280A
76 Datsun, 4x4 PU
76 Datsun B210, AT
76 Honda Civic
75 Datsun '710' 2-dr.
75 Honda Civic (silver)
75 TR7
75 Honda Civic, H-B
74 Datsun 710
73 Audi Fox
72 Mazda PU
70 Datsun 510, AT

100 POINT BCAA INSPECTED

DOWNTOWN
1101 YATES AT COOK
382-6122 Dir. Lic. 00850A

COLWOOD
1836 Island Highway
478-1741 Dir. Lic. D-00850A

NEW MAZDA GLC $3395

75 SPITFIRE, 17,000 mi. $3995
75 VOLKS Beetle $2495
74 MAZDA 808 sdn. $2295
72 CORTINA 2000 $1395
71 DATSUN 510, 2 dr. $1295
71 MAZDA 1200 sdn. $1295
70 DATSUN 510 wgn. $795
70 SIMCA Hbkbk AT $695
69 MAZDA 1200 cpe $995
69 GM ENVOY SL80 $695

HORWOOD MAZDA
Blanshard at Johnson
385-1451 D-00803A

PAINTER MOTORS LTD.

76 CADILLAC Coupe $10,700
75 TORINO Squire Wagon $4295
74 CHEV ¾ ton 27,000 miles $4195
73 MUSTANG Fast Back $3695
72 OLDS Toronado, loaded $3595
72 TOYOTA 1600, 4-speed $1795
71 BUICK Centurion, air $1995
71 CAMARO V-8, AT $2995
70 COUGAR V-8, auto $1995
70 CHALLENGER V-8 auto $2995
69 BEAUMONT 307 Auto. $1595
69 MALIBU 2 dr. Hardtop $1895
67 MUSTANG V-8 auto. p.s. $1895

—SALE PRICED—
73 CUTLASS S. Reduced $2995
67 CHEV Impala $1300
67 DODGE Polara 2-dr. H.T. OFFERS

MORE SELECTED USED CARS AT
1513 QUADRA at PANDORA
D-00346A 385-0122

'73 LEMANS SMALL WAGON, 36,000 miles, 350 engine, very economical, runs well, clean body, $1495. or best offer. 642-5335.

'71 VW 411, 4 DOOR SEDAN, Michelins, automatic transmission, radio. Excellent condition. $2,000. 652-3658.

1967 MERCURY WAGON. ONE owner, 87,000 miles. New tires, battery etc. Just hafe to sell but must. Great buy $1200. 652-1650.

'72 AUSTIN MINI. EXCELLENT condition throughout. Good city car at 40 m.p.g. Must sell. Best offer to $1395. 595-6891.

1973 MAZDA. NEW ENGINE, just had brake job, radial tires, new exhaust system. First $1,195 takes. 656-6150.

'72 VW WINDOW VAN. 8 SEATS, 27,000 miles. Excellent condition. Radio, sunroof, radial snow tires on rims. Evenings 598-1857.

1970 TEMPEST T37 TWO-DOOR hardtop. Power steering, automatic, radio. Clean, $1000 or best offer. 479-2046 after 5 p.m.

1974 VOLKSWAGEN DASHER. 35,000 miles, automatic, AM-FM radio. Offer. 384-3742, 384-8350 evenings.

'72 CHALLENGER — IMMACUlate, cragar wheel, radials, T.As. Must be seen. Offers on $2800. 478-1660, after 6.

1972 DATSUN FOUR DOOR, AUtomatic, new paint, motor, lady driven. $1850. 384-3459.

1971 FORD CAPRI, EXCELLENT condition, $1650 or best offer, 656-6806.

1970 MAZDA 4-DOOR SEDAN, under 40,000 miles, 950. Telephone 598-1218, 595-1621.

1970 CORTINA STATION WAGON, Michelins, excellent condition, $1295. 656-5042.

1971 DATSUN 1200 FASTBACK, excellent condition, extras, asking $1000. 595-6129.

62 CHRYSLER, RUNS WELL, $200. 477-6542.

65 METEOR 4-DOOR, $300 OR best offer. 656-2736.

1976 OLDS CUTLASS 2-DR. Phone 383-4342.

1940 FORD, IMMACULATE CONdition. open to offers, 478-2430.

1972 TOYOTA 1600, AUTOMATIC, 35,000 miles, $1350. 384-7656.

'68 CHRYSLER NEWPORT, EXcellent condition, 384-8608.

1964 VAUXHALL. TESTED 'TILL Nov. '77. $150. 477-9681.

1957 DESOTO DRIVE TRAIN, $350 complete. 384-9665.

'68 DODGE CORONET, 2-DOOR hardtop. V8, automatic. 656-7267.

'73 CORTINA GT, 4-SPEED. Phone 386-7779.

68 RED VW BEETLE. GOOD condition. 60,000 miles. 598-1952.

150 CARS FOR SALE

BMW
capital city auto ltd.

1973 BAVARIA
White, auto, P.S., P.B., AM-FM stereo cassette, air cond., immaculate $7250

1969 MERCEDES
280S Burgundy, Auto., air cond., elec. windows, etc. Immaculate $5950

1974 AUDI 100LS
Burgundy, 4-Dr. sedan STD., AM-FM stereo, 8 track, Ex. Con. $3995

1974 DUSTER
Met. brown, 6-Cyl. Auto console, sun roof, hatchback. One owner $2995

1976 TOYOTA SR5 PICKUP
Long bed, full canopy, radio, stereo case, etc. 15,000 miles. Ex. Con. $4750

1750 Government St.
DL 00162A 386-7508
Open 'til 7 p.m.
Mon.-Fri. 5 p.m. Sat.

1966 VALIANT TWO-DOOR HARDtop, slant 6, good condition. Best offer. 383-3786.

'73 THUNDERBIRD, WHITE ON white, 460, 4 barrel. Has air and many other options. 478-2514.

'72 VEGA STATION WAGON, AUtomatic, recent motor work. $1350. 598-6971.

$1200. 1971 MERCURY MARQUIS. Needs slight attention but nevertheless a gift. 477-4016.

1963 RAMBLER CLASSIC, LOW mileage, excellent shape, $395 or closest offer. 477-1239.

1963 ACADIAN 6. REUNNING. Tested 'till March 78. Offers. 592-3160.

151 SPORT, IMPORT CARS

1973 ALPHA ROMEO GTV
Performance, economy and style! Fuel injected, 2000cc DOHC. 2-door coupe. Immaculate, condition. 5,000 miles on complete engine and transmission rebuild. New Michelin XVS-P tires on alloy wheels. Quartz lamps, cassette stereo. No triflers. Paul 477-1474.

1972 240Z
1972 240Z, red, 6-cylinder, 4-speed, radio, radials, under 48,000. Let's see your offer. For personalized service and appointment please contact Fred Maguire at Empress Pontiac Buick, 382-7121, res. 592-3130.

ECONOMY PLUS
1974 Fiat 128 2-door sedan. Immaculate condition. 24,000 miles. Regularly maintained. 4-speed, radials, radio. 658-1178 after 4 p.m. weekdays.

1965 3.8 S TYPE JAGUAR, 4-door, new radial tires, radio, 4-speed with overdrive. All leather seats, excellent condition. $4500. 382-8570.

1974 FIAT SPYDER 124, 25,000 miles, red with beige interior, lots of extras, excellent shape. $5300 firm. Call colict after 6 p.m. 743-4414.

RARE 1973 240Z IMMACULATE condition, new radials and U.S. mags. Am-Fm. Asking $4,795 or best offer. Phone 112-468-7445 or 112-758-9828.

1973 TRIUMPH GT6, 2-DOOR hardtop, immaculate, garage kept, low mileage car. Many extras. Private sale. Phone 598-7142.

MG MIDGET, 1976, LEMON YELlow, 11,000 miles, hardtop, included. $3,700 or offers. Anderson, 478-8470.

1970 MGB, 47,000 MILES, NEW top, tires and brakes, overdrive, full and half tonneau, $2,500. 385-1556.

'74 FIAT, 124 SPORTS COUPE. Michelins, Q.I. Headlights, AM-FM, excellent condition, $3,000 firm. 479-8728.

1970 VOLVO STATION WAGON, automatic transmission. This car is in immaculate condition. 382-0383 after 5 p.m.

1977 RABBIT 4-DOOR, AUTOMATic, low mileage, transferable warranty, extra options, cost $5400. Sell $4500 firm. 656-5920.

1969 ROVER 2000, AUTOMATIC, exceptional condition, viewed at 2620 Rock Bay. Bargain at $1800. 478-8703.

1968 TRIUMPH TR4A, I.R.S., overdrive, excellent condition, new paint, top, rings, etc. $3000 or near offer. Ladysmith, 245-4307.

'70 FIAT 124 SPYDER, 5-SPEED. Radio, new radial tires, new paint and exhaust. Very clean car. 595-4810.

'76 COBRA II, 4-SPEED, V-8, tape deck, TA50 radials, U.S. mags, $5600 or trade for van and cash. 383-9877.

1973 BMW BAVARIA, TOTALLY immaculate, $6575. Sports and Classic Cars Ltd., 384-1721, 592-3121. DL00244A.

1969 TRIUMP GT6 PLUS, GOOD mechanical condition. Offers After 6 p.m., 479-3258.

1966 MARK 10 JAGUAR. EXcellent condition. Pender Island 629-2750.

'65 TRIUMPH SPITFIRE, IMMACulate, 3 tops, 45,000 miles, $1600. 658-8210.

MUST SELL QUICKLY, 1965 white MGB Roadster, excellent running condition. 598-6345.

1968 TR-250. SHOWROOM CONDItion, $2695 or offers. Trades considered. 479-7535.

'69 FIAT 124 SPYDER, METallic blue, $1,895 or offers. 382-9815.

MERCEDES 240 DIESEL. LIKE new condition, will sacrifice. Offers. 642-5956 after 6.

1972 FIAT 850 SPYDER CONvertible, excellent condition, tonneau. 598-6977 evenings.

1960 190D MERCEDES, NO RUST, needs upholstering. $1,000 firm. 748-9583 after 5.

ROVER 2500
171 automatic, PS, PB, PW, radials. May consider trade. 743-4514.

1958 MG MAGNET, TESTED TILL October, needs body work. $300 or nearest offer. 479-7297.

1968 MGB, IN GOOD CONDITION. Radials, wire, wheels, low mileage, offers. 383-3466.

1965 MGB, NEW RADIAL TIRES, new transmission, $800 or best offer. 383-1689.

1971 240Z, EXCELLENT CONDITION, extras, $3400. 478-5130 after 5 p.m.

1970 FIAT SPYDER, REBUILT motor, tested. Asking $1,400. 386-6275 pager 467.

69 TR6, MANY EXTRAS, EXcellent condition, $2100. Will trade down. 743-4624.

68 ROVER 2000TC. EXCELLENT condition, Leather seats, radial tires. 477-5257.

1972 PORSCHE 914, APPEARANCE group, AM-FM, 51,500. Excellent, $3,500. 652-2956.

'76 HONDA CIVIC HATCHBACK, 9,000 miles, lowered suspension, plus more. $3650 OBO. 595-3467.

'65 VOLVO P1800 SPORT, EXcellent mechanical condition, $900. 748-0705, collect.

EXCELLENT CONDITION 1974 MGB 24,000 miles, phone after 4:30. 386-3662.

72 MGB, FAIR CONDITION, REbuilt engine and trans., $2500 or nearest offer. After 4:30, 384-6467.

'74 MG MIDGET FOR SALE. $2800 or best offer. 383-3282.

MUST SELL, '74 TR6, LOW MILEage, best offer. 383-0965.

PORSCHE 914, 66,000, 1973. Serious enquiries only. 386-2792.

'62 MGA 1600 MK II, $2000 OR nearest offer. 384-8270.

1973 CORONA 2-DOOR, EXCELlent shape. Offers at $2900. 479-5783.

151 SPORT, IMPORT CARS

1965 MINI COOPER, PORTED and polished head, new trans. 477-3354.

'73 240Z, AUTO, LOW MILEAGE, very clean. 112-743-2129.

HI VALUE USED TRUCKS

69 I.H. F2050, diesel, auto. trans., dump box $7500
71 I.H. F1850, diesel, 5 and 4, dump box $8900
72 I.H. F2050, diesel, 13 sp. dump box $11,900
73 I.H., F1910, V478 ,auto., trans., dump box $12,900
74 I.H., F2050, new diesel, auto. trans.; dump box $19,600
75 I.H. F1800, V446, 13 sp. dump box $15,500

LEN BARKLEY INTERNATIONAL LTD.
517 Herald St., Victoria, B.C.
388-5506 D-00165A

FARMERS AND LANDSCAPERS
Private sale. One ton dump on duals. 1976 Ford F-350, 390 motor, 4-speed, power steering, power brakes, radio, West Coast mirrors, 10,000 GVW, balance of Ford warranty. Never licensed or worked. Used only to demonstrate unique steel box and hoist. Box dimensions, 11' long, 7' wide, 42" high. Ideal for hauling grain, topsoil or livestock. Removable sides make box into flat deck. Best offer to $6500. Will accept trade. 384-3498 or 384-4350.

1975 DODGE D-100 CUSTOM pick-up, as new, only 4,930 miles, V-8, auto transmission, heavy duty springs, radio, power steering, power brakes, belted tires, all around visibility aluminum canopy. Well priced at $4,450. call 656-5566 between 8 a.m. and 5 p.m. Monday thru Friday, ask for Fred or John.

1975 FORD XLT F150 PICKUP with deluxe canopy, 390 V-8, power steering, power brakes, automatic, extra fuel tank, H.D. shocks, overload springs, HD trailer hitch, wiring and brake control, transmission cooler, radio, radial tires, other extras. Premium condition. 30,600 miles. Must be sold. $4950. Call 386-2516 after 5 p.m.

1962 VAN, SHORT WHEEL BASE, Ford Econoline, 6-cylinder, 3-speed, runs beautifully, radio, city tested, partially finished inside. Let's see your offer. For personalized service and appointment please contact Fred Maguire at Empress Pontiac Buick, 382-7121, res. 592-3130.

MUST SELL. 71 VW WINDOW van. Gold and white. Immaculate inside and out — exceptional condition. Only 6000 miles on reconditioned motor. Professionally pulmonized. Must be seen to be appreciated. Asking $3200. 385-0669 after 5:30.

1956 CHEVROLET 6-CYLINDER commercial 20' van, converted passenger use. Good condition throughout, 58,000 miles. To view: University Chevron station, Henderson at Cedar Hill X road. $2500 or best offer.

1973 FORD CUSTOM ¾ TON, V-8, automatic, power steering, power brakes. 42,000 miles. With 1970 Vanguard 8' Camper, sleeps 4, 3 way fridge, propane stove, electric water pump. $5,395. 478-2725.

69 4x4 JEEP CREW CAB, V-8, 4-speed, power steering, power brakes, low miles, $2300 or offers. VICTORIA 4-WHEEL DRIVE. 597 Hillside at Rock Bay. 386-6511. D-13531.

FAMILY PICKUP
1974 Ford F250, 6 passenger crew cab, economical 6 motor, 4-speed trans., power brakes, canopy with windows, excellent shape, $4950. 592-2854.

BILL CARTER'S CARS LTD., 2538 Government Street, DL00908 — 1968 Chev 2-ton flatdeck, 6-cylinder, 4-speed, excellent tires, bargain — $1800. 385-1716.

'73 FORD VAN. 1 TON, V-8 AUTOmatic. Very good condition. 70,000 miles. New brakes, tires, exhaust. Beautiful real wood interior. $3000 but will take more. 385-4251.

1968 CHEVROLET 18-PASSENger bus, good mechanical condition, new tires, $2000. 112-286-6666 between 9-4 Monday through Friday.

69 CUSTOM WAGONEER 4X4, V-8, automatic, power steering, power brakes, radio. VICTORIA 4-WHEEL DRIVE. 597 Hillside at Rock Bay. 386-6511. D-13531.

CUSTOMIZED 1975 DODGE tradesman 100, V8, 318, automatic, power steering, power brakes. 25,000 miles, custom interior, bed, cooler, swivel buckets, 595-8221.

TOW TRUCK $1300
55 GMC 1-ton, looks and runs great for age. 5-cylinder, 4-speed. For more information, phone 478-4248.

1974 TOYOTA LANDCRUISER, 4x4, low mileage, tape deck, AM-FM, custom roof rack, Cibie lights, other extras. Driven mostly in city. $4800 or offers. 388-4687.

1971 CHEV. CUSTOM DELUXE ½ ton pickup. 3-speed standard. 350 V8. 16" wheels, extra wide rear tires. Excellent condition. $1,900. 642-4559.

1966 FORD TILT CAB, TRUCK 5-ton, cab and chassis, or with 14' aluminum box. Excellent tires, running gear perfect. Full particulars. 595-1728.

76 ECONOLINE VAN V-8, AUTOmatic, 14,000 miles, insulated, vented, carpeted, asking $4,950. 477-8631, after 4.

'73 BLAZER CEYANNE, 4X4, 350 automatic, new paint, $4,100 or best offer. Loaded with extras. 479-3357.

1972 FORD EXPLORER PICK-UP, 360 V-8, automatic, with canopy, 50,000 miles. Excellent condition. $3750 or offers. 595-4948 after 5:30.

1975 CHEV C10 ½-TON PICKUP, 250 cubic inch, 6 cylinder. Standard transmission. Excellent shape. Asking $3100. 382-1888.

69 DATSUN PICKUP, BUICK V-6, ET mags, tapedeck, body good but needs paint, $2,000 or best offer. 479-6376.

'74 GMC VANDURA, FULL CUSTom interior, fireplace, bar, channel mags, side pipes. Askink $6000. 477-9396 after 7 p.m.

1963 MERCURY VAN, thoroughly maintained, no body rust, insulated, $900. 384-0802, 1145 May St.

'63 FORD VAN. GOOD CONDITion. Recently rebuilt engine. Tape deck. Fully camperized. $1200 or offers. 592-3728.

IMMACULATE
'71 F250 4x4 with Warn winch, canopy, winter and summer tires. 112-743-2129.

71 FORD 350 ONE TON VAN box, four speed, new tires, low mileage, good shape all round, $2500. 652-1373.

1973 MAZDA PICKUP, 40,000 miles, well maintained, $1650. Sports and Classic Cars Ltd., 384-1721, 592-2121. DL00244A.

'72 FORD COURIER, OVERHEAD camper and canopy, overload springs. 477-1629.

'61 ECONOLINE, MAGS, BUCKET seats, good running condition. $550. 592-6033.

'64 CHEV STEP VAN SEMI-CAMperized, good condition, $2500 or offers. 479-2389.

1974 TOYOTA HILUX, SHORT box, 24,000 miles. Offers to $2,400. 598-8647.

'64 FORD WINDOW VAN, Finished interior, '73 motor, $900 firm. 1768 Albert Ave.

MUST SELL: '76 CHEV ½-TON pickup, 14,500 miles. Askink $4250. 595-8092 mornings or after 6.

'64 FORD VAN CUSTOM INTERior mags, best offer or trade. 479-1026.

1971 FORD HEAVY DUTY ½-ton, 16" wheels, good running condition. $1350. 479-5994.

MUST SELL 1972 TOYOTA LANDcruiser. Offers. 477-6355.

FULLY CUSTOMIZED CHEVY van, offers. 385-6477.

1972 FORD ¾ TON, 1975 VANguard camper $5500. 479-1946.

'74 TOYOTA PICKUP IN GOOD shape, 26,000 miles. $2600. 642-5502.

1971 FORD 250 CUSTOM, AS IS, $1700 or offers. 479-1177 after 5:30.

'66 FORD RANCHERO, $900. Phone 656-5284.

WHITE 77 CHEV ONE-TON WITH deck. $5,800. 479-2114, after 5 p.m.

1968 FARGO, V-8, 4-SPEED, offers. 385-6681.

1961 DODGE PANEL TRUCK, $400 or best offer. 479-6796.

1971 FREIGHTLINER. PHONE after 6. 743-4476. Call collect.

CLASSY '76 CHEV, SHORT BOX, offers. 658-8528.

73 INTERNATIONAL SCOUT 4X4, excellent condition. 474-9164.

154 TRUCKS, BUSES and VANS

QUADRA ENSIGN CALEDONIA

ENSIGN
Dodge Trucks
AND RECREATION VEHICLE CENTRE

QUADRA AT CALEDONIA

Top Quality Used Trucks

74 V.W. PANEL
4 cylinder, 4 speed
Radial Tires

SALE PRICE $3495

NO DOWN PAYMENT
$102 FOR 48 MONTHS O.A.C.
STK. NO. 63642

PLUS
73 INTERNATIONAL PU
76 DODGE B200 Van
76 RAMCHARGER 4x4
75 DODGE ½-ton PU
76 DODGE power wgn.
73 DATSUN PU
69 DATSUN PU
69 FORD ¾ Ton

PLUS MANY MORE

SEE THE TRUCK SPECIALISTS AT

ENSIGN
DODGE TRUCK CENTRE QUADRA
at CALEDONIA
386-2411
Ask for Truck Sales
Dealer Licence D-495B

COME HAVE A LOOK!
Good selection of Pickups & 4x4's.
REG MIDGLEY MOTORS LTD.
736 Cloverdale 385-8756
DL.00247A

LOWEST PRICES IN TOWN AT ART'S CARS SALES
642 Burnside E. 383-8362 DL-00286A
71 GMC Van, customized $4995
71 VOLKSWAGEN Van $1995
71 CHEV. ¼-ton $1995
71 FARGO ½-ton $1995
71 DODGE ½-ton $1695

LOWEST PRICED 4-WHEEL DRIVE
77½ SUBARU 4x4
$5,530
Plus freight, dealer prep.
BRIAN HOLLEY SUBARU
3219 Douglas St.
384-1161 DL00903A

1965 INTERNATIONAL HIGH box van, box in excellent condition, ideal for camper conversion. Running gar has approximately 30,000 miles, very good condition. Highest offer. To view, rear, 947 North Park, see Service Manager.

1975 CHEV VAN 20, ¾-TON, V-8, power steering, power brakes, completely camperized, raised roof, 3-way fridge and stove. Excellent condition. Must sell. 478-0529.

GMC SUBURBAN, 4-WHEEL drive, ¾-ton (2 bench seats plus 6' cargo space.) 15-month-old, new condition, highway miles, many extras, $7,950. 595-4204 or 598-5023.

1974 FORD T-200 SUPER VAN, 302 auto, PS, PB, radials plus winter, semi-camperized, $4295 or offers. 656-8314, ask for Larry, 9 to 5, 743-9600 evenings and weekend.

TANDEM DUMP TRUCK, '69 Dodge C-800, Cummins V8, 8000 miles since rebuild. New brakes and rubber, H-plate included. Asking $12,900. 478-5045.

1975 DODGE 100 PICKUP. Power steering, automatic transmission, 318 motor, 17,000 miles, like new, with canopy. $4350. 479-2333.

ANTIQUE
'47 ford. One ton express, 27,000 miles, best offer by Aug. 15. Phone 748-8526.

1967 DODGE CT800 TANDEM, complete with Carter 8'x21' flatdeck, 56900. 773 Cordova Bay Road. 658-5235.

1971 VW VAN. EXCELLENT CONdition, gas heater, extra tires in rim. $2450 or best offer. 592-9753 or 478-5787.

1976 DODGE VAN. CUSTOMIZED. Sun roof and extras. See at Capital Auto Glass, 845 Yates, $10,000 or make an offer. 388-6481 or 477-8773.

76 ECONOLINE VAN V-8, AUTOmatic, 14,000 miles, insulated, vented, carpeted, asking $4,800. 477-8631, after 4.

VOLKSWAGEN VAN, 1958, CAMperized interior, engine needs work, $275, call 656-6902 after 6:30 p.m.

'76 GMC V-8, BED SEATS, VENted. like new. Offers for quick sale, 383-4157, local 415, or 642-5531.

'69 CHEV ½-TON WITH CANOPY, 396 automatic, good condition, $2000. 384-6326.

1975 DODGE, 3-TON, 20' FLAT deck, really good condition. 8,000 miles. $7,500. 383-8238.

1971 CHEVY VAN, CAMPERIZED, good shape, $1800. 592-3159.

'66 FORD PICKUP, 352 V-8, 4-speed, excellent shape. 743-2443.

154 TRUCKS, BUSES and VANS

MADSEN MOTORS LTD.

76 FORD F100 4x4, V-8, 4-spd., short box, canopy $5995
75 DODGE Kari-Van $4995
74 FORD 1-ton on duals, V-8, auto., P.S., P.B., radio $3995
74 DODGE all window Maxi Van, V-8, auto., white $4795
73 FORD ½-ton Explorer, auto., radio, P.S., P.B. V-8, $3495
73 FORD ¾-ton, sun roof, V-8, 4-spd., P.S., P.B., radio $3695
72 MAZDA Pickup, 4-spd. $1495
69 CHEV P.U., 6-cyl. std. in Glen Lake $1295 D.L. 00569A

100% BANK FINANCING AVAILABLE
2591 Sooke Rd. 478-5011

TRUCKS $1995

71 GMC ½-ton PU, 6 cyl., auto. $1995
70 FORD ½-ton PU with canopy, 8 cyl., 3-spd., radio $1995
72 IHC ½-ton PU, 8 cyl., auto. $1995

Let's see your offer for personalized service and appointment please contact Fred Maguire at Empress Pontiac Buick, 382-7121, res. 592-31-0.

63 SCOUT
4-wheel drive. Rebuilt motor and trans., 5 snow tries, winch, heater. Inspected. $1395. Offers. 386-6275, pager 956.

TRUCKS
1-Tons to Tandems
GEORGE ENG TRUCK SALES
2810A Rock Bay 385-3054
DL-00245A

1970 VW, 7-PASSENGER WINDOW van, 97,000 miles, engine rebuilt at 86,000 miles, $2000, 386-7431.

1973 FORD F-250, 4 BY 4, V-8, 4-speed, offers. Weekdays 5 to 7 p.m., 598-1040.

FOR SALE: FOUR FORD F600 school buses, 330 V-8, 5-speed, complete service records. 477-5173.

CAMPER VAN—VW WESTPHALIA, 38,000 miles, all possible extras, $6,500 or offers. 477-7786.

75 CHEV. BLAZER, LOW MILEage, many options, 8,000 lb. trailer package. Offers. 656-3187, 656-4359.

1973 FORD ½ TON. RUNS great. First $2500 takes. 748-5161, Duncan.

1974 DATSUN SPORT TRUCK IN excellent condition. Priced to sell. 383-8210.

SNO-BIRD RECREATIONS LTD. 1640 Cedar Hill X Rd. 477-7713
Campers—Trucks—Van Inserts

'71 FORD 350 ONE TON FLAT deck with sides, good running order. 383-6413, 479-3237.

7 PASSENGER 1972 VOLKSwagen bus, good condition. 592-4546.

1974 JEEP RENEGADE, IMMACulate, very strong. Must see. Will consider all trades. 385-5260.

1976 FORD VAN. LOW MILEAGE. Partly camperized. $5,200. 384-5565, 384-7064.

'72 VW WESTPHALIA VAN, 76,000 miles, rebuilt engine, excellent condition, offers on $3800. 478-4669.

1971 CHEVROLET ½-TON, EXcellent condition, must sell. $1900. 382-4484.

1975 CHEV TRUCK. 6 CYLINDER. Radio, 500 miles on new tires. Offers. 479-5935.

'69 ONE-TON DUMP TRUCK, steel box. Excellent condition. 40,000 miles only. 477-7636.

'67, INTERNATIONAL PANEL, mechanically sound. Best offer. 652-3448.

'70 VW BUS. 7-SEATER, MICHElins, headers, extras, $1850, or best offer. After 5, 652-3388.

MUST SELL TO CLEAR DEBTS, '74 GMC van, ready for camping, tested. Offers. 384-7903.

'63 FORD VAN FOR SALE, NO. 1—520 Admirals Road.

158 TIRES

MICHELIN TIRES
ALL SIZES AND TYPES IN STOCK AT
D & D TIRE
1620 BLANSHARD
382-7283

FOUR A78X13 TIRES, WITH rims, for Astre or Vega, $75. 386-0045.

A78X14 WHITE WALLS, POLYglass belted. As new, $40. 479-2757.

160 PARTS, ACCESSORIES

400 CU. IN. FIREBALL STREET cam, holley 650, 10½ — 1 pistons, Casler headers $500. Turbo 400 $150. 12-bolt posi $125. 9" supercharger tires with Canadian mags $150. 246-9262 after 3. Ask for Mark.

RADIATOR REPAIRS, FAST TOP quality repairs at Maurice's Auto Body, 427 Bata St., phone 386-3381, or 384-6094. Located behind the Burnside Pay and Save Gas Station.

5-WIRE WHEELS WITH MOUNTed Michelin X Radials, will fit Triumph or MG, $250; seats from '68 Triumph GT6, good condition, $75. 658-5663.

1969 VOLKSWAGEN BODY, COMplete, taken off chasis to make dune buggy. Make me an offer I can't refuse. 388-4238 days. Ask for Peter.

C6 AUTOMATIC, CONSOLE, REbuilt shift stick, Ford big block, gears in pot 350, phone after 4, 386-8391.

VICTORIA 4-WHEEL DRIVE FREE WHEELING HUBS for any make of 4-wheel drive. D-13531. 597 Hillside at Rock Bay 386-6511

FOR SALE. AUTOMATIC TRANSmission for 1966 289 motor. Excellent condition. Phone after 5. 478-7545.

327 HIGH PERFORMANCE motor, asking $200, '67 Camaro, whole or parts, 3-speed, full syncro trans, Hurst shifter. 595-8179.

WRECKING 1964 OLDSMOBILE F-85. Good motor, good tires. 382-8020.

1962 FORD COMET PARTS, 302 Ford engine, Go-Kart. Phone 478-2036 or 478-4808.

1972 TOYOTA CELICA FOR parts. Asking $400. Chemainus, 246-9759 after 4.

LANDROVER MOTORS. TRANSmission, axels, also most Jeep parts, 1941-75. 477-1784.

1961 DODGE, $150. '67 BUICK V-6, marine conversion, $300. 656-2307, after 4:30.

WANTED: VOLKSWAGEN ENgine, for 1966 Volkswagen Beetle, prefer 1200. 598-5776.

REBUILT 352 HEADS, $150. Windshield for 1966 Ford Pickup, $50. 383-4092.

NEW FIBREGLASS MUSTANG style hood scoop, tail wing, deluxe sport steering wheel. 885-9385.

WANTED: MUNSIE 4-SPEEDS, any condition, 479-1689.

WANTED: BODY PARTS FOR '66 Acadian Canso. 595-4855, 385-6508.

WANTED: 54 CHEV PARTS, after 5. 652-2572.

CARTOP AND HITCH, 2 TIRES F-78x14 and 15. 477-5438.

TWO AMERICAN MAGS, 4½", 5 bolt, 14x10", 592-7779.

1275 CC COOPER S, COMPLETEly rebuilt, Phone (112)726-6438.

WANTED: '340 OR 360 6-CYLINder motor for Ford truck, 383-4964.

1958 MAZDA, WHOLE OR PARTS, 383-1689.

160 PARTS, ACCESSORIES

FOR PARTS OR HOLD: 1965 Chevy II, 1964 Meteor, 1951 International Stepban, 1953 GMC ½-ton pickup, best offer on all. 3-8 volt 16" split rims, $25 each. 327-375 horse power Chevrolet parts, 660-13 tires, $15 each. All parts and vehicles must be sold to comply with municipal regulations. Cheap. 3821 Cadboro Bay Rd.

OPEN NOW
Come and see Victoria's largest stock of Hi-Performance auto accessories and parts.
Mon.-Fri. 9-9, Sat. till 5
D. G. AUTO
3244 Douglas 382-4012

HURST RAM 4 SHIFTER FOR Muncle, $50. Hurst ram 4 shifter for Borg Warner, $50. Hurst comp plus for Muncle, $30. Mr. Gasket verticle gate for Ford, $50. Two 600 Holly carbs, $65 and $50. Excel. dual point, T-drive, with supercoil, $75. 595-0142.

'64 VALIANT, MOTOR TRANSmission, rear end and miscellaneous. Call Doug at 386-7021 9 a.m.-5 p.m.

1968-1971 VOLKSWAGEN VAN. Transaxle, belted tires, drums, cheap. 382-7580.

1960 KARMAN GHIA
Call Maureen, 652-3257.

162 AUTO REPAIRS, SERVICE and TOWING

RICHARD'S MOBILE AUTO REpairs. Break-down service, tune-ups, repairs. Anywhere, anytime, $12 per hour or reasonable flat rate. 388-6275 Pager 367 on the road. Home 383-5856

HOWARDS AUTO BODY MEchanical and body repairs.

169 MOBILE HOMES AND PARKS

Friendly Mobile Homes

BUYING OR SELLING?
For a sincere interest in your needs call:
1-1002 Goldstream Ave. Victoria Vic. 474-1288 Mill Bay 743-5564
24 Hours DL01635A

IN TRI-WAY MOBILE HOME Park, 12x60 Vandyke two-bedrooms, centre kitchen, large spacious living room, electric range, a must see if garden is your hobby complete with carport space No. 52, 12x50 Estavilla one-bedroom and hobby room, centre kitchen, large windowed living room, washer and dryer, beautifully maintained, space No. 26. Also 12x44 Safeway 1-bedroom, free-standing fireplace, washer, dryer. Situated on small easy to maintain space. Immaculate. Ideal for one person. No. 12, $10,300. Phone 384-8791, Totem Trailer Sales. DL31297A.

WHICH DO YOU PREFER?
12x62, 3 BR, close in, near lake.
22x40, Excellent value, close in.
12x62 Classic, Mill Bay.
12x62, like new, Lannon Creek.
12x66, 3 BR, family park top value.
24x40 in new park, near lake.
12x48, 2 bedroom in Brentwood.
For viewing and easy financing call Friendly Mobile Homes, 474-1288 — 24 hrs. or Mill Bay 743-5564, DL01635A. 1-1002 Goldstream Ave.

A GOOD DEAL!!
Check our low prices and great locations in Victoria — Brentwood Bay — Langford — Malahat — Sooke — Shawnigan Lake and Up Island! We include delivery, setup, full warranty, skirting, & sundecks! Expect the best from the best!!
BUYRIGHT With Corwil DL-01541A 474-1811

14' WIDE HOMES
GOLDSTREAM MOBILE HOMES LTD.
Modern Park Space
Available with all Sales
478-1751 2894 Jacklin Rd.
DL01280A
NOW OPEN for your convenience
Mon.-Fri. 9 a.m.-8 p.m.
Sat. 9-5 Sun. 1-5

1975 MODULINE DELUXE DOUble wide, 1,284 sq. ft. 3 bedrooms, master ensuite, den with wet bar, large living room, with sliding glass doors, nice kitchen, dining room, utility and full second bathroom, may be moved or pad leased on private acreage, with gorgeous waterview. Call 642-5413 or 642-3308 after 1 p.m.

ROBINHOOD SALES AND SERVICE
Live in the park with a view — Lannin Creek. Excellent buy on a 12x68 Homco, 3 bedroom, quality appliances, large sundeck, landscaped and skirted.
DL00422A 478-9517

35X8 WATERFRONT MOBILE home with 12x8' extension with fireplace, ash panelling throughout, new stove. Hot water tank, two storage sheds, lowest pad fee available, all found, quiet, Pedder Bay fishing with Marina. $9500 or best offer, private sale, 383-3324 anytime or 478-0562.

ROBINHOOD SALES AND SERVICE
24x52 Manco Modular home in beautiful Sherwood Park, fireplace, garden tub in ensuite, rare 9'6" vaulted ceiling. Ready for immediate occupancy.
DL00422A 478-9517

ROBIN HOOD SALES AND SERVICE
Beautiful Lannin Creek, 12x68 Moduline Chancelor, 3-bedroom, large sundeck and landscaped yard. Occupancy within 2 weeks.
DL00422A 478-9517

BEAUTIFUL MOBILE HOME, 64x12, 1974 Glendall 2-bedroom with modern facilities, large living room, top quality, wall-to-wall carpet, double insulated, Coleman oil furnace, overlooking the Pedder Bay Marina salmon country. 478-0719.

MANY EXTRAS
24x64 deluxe, double wide, large lot, dining room, 13x20 living room, family room, 2 full baths, 4 bedrooms, full spacious basement with brick fireplace, 12' patio door, possibility to purchase lot. Sooke ocean views. $29,000 firm. 642-5511.

LOTS OF LAND!!
Beautiful home on ¼ acre lot! Military paying our commission so you save money. Not far from Victoria in beautiful scenic setting. Was $17,900. Try $14,500!
BUYRIGHT With Corwil DL01541A 474 1811

SPACIOUS AND SPECIAL
1440 sq. ft. of luxury living. Centre island kitchen, lots of cupboards, 3 bedrooms, en suite plumbing and situated in most attractive family park. To view call Friendly Mobile Homes, 474-1288, 24 Hrs., 1-1002 Goldstream Ave. DL01635A.

WHAT A SPOT!
We have several homes situated in a beautiful park with large ¼ acre lots. Both single and double wides, in a choice of styles, landscaped and ready, just for you. Friendly Mobile Homes, 474-1288 — 24 hrs. 1-1002 Goldstream Ave. DL01635A.

PARKWOOD MOBILE HOME. Immediate possession if required. Pad rent paid until end of August. Kitchen appliances, dinette, drapes. Featuring bay window. Nice lot with quiet neighbours. 478-7368.

FOR SALE BY OWNER, 24x52 double wide in Lannon Creek Park. Furnished, 3 bedrooms, 2 bathrooms, many extras, custom-built sundeck and carport, tool shed, all as new, landscaped, illness causes sale. Call 642-3679.

1975 NEONEX 12X68, MOVING and must sell 2-bedrooms and a den furnished wall-to-wall carpeting, four appliances, 50' covered and carpeted porch, wired tool shed, landscaped and with a vegetable garden. $18,000 or offers. Phone 478-6210 after 6 p.m.

ARE YOU TIRED
of paying the landlords bills? Why not move into one of these well-located homes — just 5 mins. from town. Financing arranged or take over payments. Friendly Mobile Homes, 474-1288 — 24 hrs. DL01635A.

24x52 DESPERATION SALE!!
Leaving and will lose money but must sell my 1976 1152 sq. ft. home, furnished, 4 appl., patio doors. Close to Vic! Was $29,000. Final low price $20,000! Ask for Grant 474-1811. Corwil DL01541A.

RENT TO OWN!!
Can't beat these exceptional terms. Your rent is applied to purchase price on this spacious home with layout on Victoria bus!
BUYRIGHT With Corwil DL01541A 474-1811

ARE YOUR TRUCK SPRINGS ADEQUATE?
We sell and install DENDOFF overload springs for all trucks, including imports. Phone 384-6713.
LOGAN'S RV SERVICE CENTRE
650 BurnsideEast near Douglas

12X64 PLUS TIP OUT, EXTRA room, patio, clean, furnished home in quiet adult park, near bus, stores. Also mobile on ½ acre Lantzville lot. Jackson's 974 Goldstream. 478-5612 D-0044A

1974 MARLETTE DELUXE, 12X68, two bedrooms, w-w carpet, drapes, appliances, sundeck, landscaped, secluded in quiet scenic park. 478-5607.

WANTED — OFFICE TRAILER, approximately 10x20, in reasonable condition. Phone Dennis at 478-3341 or 478-0192.

27' GREAT LAKES, ONE-bedroom, w-w carpets, recently redecorated. Leave message for No. 8, 382-4322.

12X68 3-BEDROOM DIPLOMAT, 4 appliances, separate dinette. Some landscaping, lots of potential. Ideal retirement home. 478-5637.
DESPERATELY NEED TO SELL one-year-old 72' by 68' mobile home. 474-1657.

REDUCED TO $15,000, 1976 Moduline 12x60, on pad near Shawnigan, extra clean. 478-2510.

SEE: "WILL SWAP DOUBLE wide mobile home" in classification 115.

OPEN HOUSE: FROM 10-7 P.M. No. 28—1375 Craigflower Road, 24x68 Monarch. Offers. 387-6731.

WHEELS AND AXLES
478-9517

178 SUMMER HOMES, COTTAGES, RESORTS

KEY BAY GUEST LODGE
"Old English Bed and Breakfast". Quaint waterfront lodge, sandy beach, oysters, clams, swimming. Close to Golf and Tennis. Reasonable rates. Call collect 339-2771. Your hosts — BILL & MARJ THOMPSON.

WEIR'S BEACH RESORT
Sandy beach, heated pool, rustic summer cabins, campsites, trailer sites, store and recreation room. 18 miles from Victoria. Reservations. 478-3323.

LAKEFRONT HOME WITH wharf, available weekly from August 7, at $175 per week. Call Mr. Dinning, 478-1731 before 5.

190 ROOM and BOARD

GLENSHIEL HOTEL
606 Douglas St. 383-4164
Excellent accommodation for retired people. Meals, teas, elevator, colored TV, maid service, all inclusive. Single $300-$360 per mo.

ROOM AND BOARD AVAILABLE for men only in spacious home, good nourishing meals, 24-hour coffee privileges, color TV, laundry, etc. Work Point area. Phone 382-4028.

OAK BAY GUEST HOUSE
1052 Newport. Single room with private bathroom, also single room with toilet and basin (share bathroom). 596-4330.

191 ROOM and BOARD WANTED

MALE STUDENT REQUIRES room and board or housekeeping room close to university, Sept. 1. Non-smoker. P.O. Box 368, Crofton, B.C. Phone 246-4195.

193 ROOMS TO RENT

FAIRFIELD
Two good-sized bright rooms, furnished. Share large kitchen and bathroom. Everything included, $95. 652-4368.

ROOM IN LARGE FRIENDLY non-smoking Oak Bay house with organic garden, $75, share work. 598-1760.

$95 TO $125. SINGLE ROOM. Includes utilities, bed, table, chairs, hot plate, in Vic West area. 383-5905.

ROOMS IN LARGE HOUSE, near beach, share facilities, week or month. Eugene 383-3528.

KITCHEN PIRVILEGES, $100 per month. 2214 Belmont Ave. 595-8361.

CLEAN FURNISHED ROOM, kitchen facilities. Working man, male student. 592-6615.

FURNISHED ROOM, FRIDGE, range, sink, clean and quiet, 315 Vancouver.

FURNISHED BEDROOM, USE OF kitchen, $95 a month. Phone 385-0058.

SLEEPING ROOMS FOR RENT, $40 a week, apply Douglas Hotel, 383-4157.

197 HOUSEKEEPING ROOMS TO RENT

RITZ HOTEL — DOWNTOWN
Elevator, TV lounge. Now upgraded to most latest fire prevention standards.
710 Fort St. 383-1021

DOWNTOWN. EVERTHING SUPplied. Stove, fridge, quiet working man or active pensioner. 711 Johnson.

HOUSEKEEPING ROOMS for rent, ladies only. Reasonable rent. Apply Yates Hotel, 712 Yates Street. Phone 384-7187.

417 VANCOUVER AND 1124 BURdett. Three 2 room suites, $100, $116, $132. Quiet, responsible people only, please. 383-1493.

FURNISHED LIGHT HOUSEkeeping room, all utilities, $105 per month, separate kitchen, men only. Phone 383-4387.

JUBILEE, SEPT. 1ST, FOR lady, working, or student, own appliances, $90 and $100. 595-5457, 595-4840.

FURNISHED ROOM TO RENT for male. 479-2445. $100 per month. On bus route.

FAIRFIELD, 3 FURNISHED rooms, all utilities, quiet working lady only. $110. 363-2614 evenings.

ROCKLAND AREA, FURNISHED room with fridge, hotplate and fireplace, $130. 595-1858.

HOUSEKEEPING, CLEAN AND quiet, close to downtown. 383-8191 after 5.

ROCKLAND AREA, FURNISHED room with private kitchenette. Phone 598-4044.

LARGE ROOM, SHAG, CABLE, cooking facilities, balcony. Available Aug. 15th. $110. 383-4082.

$90. $120. ATTRACTIVE CLEAN rooms. Stove, fridge, sink. 1618 Richmond.

1 BRIGHT BEDROOM CLOSE TO town, utilities included. No pets, $95. 2319 Wark St. 382-5521.

CENTRAL LOCATION, UTILIties included. Laundromat, bus one block. Gentleman. 595-3865.

$75 PER MONTH
Lady's only, furnished, all utilities included. 598-4458.

2 ROOM BACHELOR MATURE man only fridge, stove 1116 North Park evenings 383-1995 388.

$80—$105 MONTHLY. FAIRFIELD or Oak Bay. Newly decorated and furnished for lady. 479-4353.

BRIGHT FURNISHED BED-SITting room and kitchen, close to town, $97.40. 598-7776.

SHELBOURNE-MCKENZIE, COZY room, suit one, by week or month. 477-1654.

JUBILEE AREA — AVAILABLE immediately, share bath, room-and-a-half. 595-6493.

DOUGLAS AND TOLMIE. $85. Christian atmosphere. Suits two. 368-7705.

BRIGHT CLEAN ROOM, DOWNtown, $100. 383-6020.

200 APARTMENTS TO RENT UNFURNISHED

THE
3rd DIMENSION
1151 OSCAR ST.
For quiet, adult, apartment living that includes; deluxe appliances, wall-to-wall carpeting, underground parking, and many other features.
Located in the quiet Fairfield district, only minutes from shopping and Beacon Hill Park.
A few deluxe two-bedroom suites available now at rents from $305.
For information and viewing, contact:
Mr. Craig 388-6061

AVAILABLE IMMEDIATELY
2-bedroom condominium Oak Bay, hot water, heat, drapes and appliances included, $325., references, mature tenants.

1 bedroom condominium, highrise, 19th floor, swirl pool, swimming pool, putting green, lawn bowling, view of city, and Inner Harbour, heat and hot water included. $275.

1 and 2 bedrooms, Esquimalt, from $170, heat hot water, and cablevision included. Suites up to 1100 sq. ft., children welcome.

Call 388-6474 between 9-4 Mon. through Fri.

REASONABLE RENT FOR MARried couple in return for answering telephone and door, between 5 p.m. and 7 p.m. 5 evenings a week and 4 evenings a week from 9:30 p.m. until staff comes on following morning at 8:30 — every second Sunday morning 'till 12 noon. We have at our business establishment a four-room suite with private entrance for only $30 per month, not an answering service. No children or pets. Phone 383-3031 between 9 a.m. and 5 p.m.

Waterfront
Sea Gate, 707 Esquimalt Road on Victoria's Harbour Waterfront with a very large indoor heated swimming pool and hydro therapy pool. Mature adults only, no pets, available September 1st, one bedroom suite facing Park, $215. Resident manager 383-1731 or 388-6100. Diamond Developments Ltd.

JAMES BAY
UNIQUE 1 BDR.
With TWO fireplaces, $250. Apply No. 1, 214 Government St.

200 APARTMENTS TO RENT UNFURNISHED

STOP
Looking for a new, clean building with the best rates in town? Compare us! Five minutes from town on bus route. Children welcome. Included in rent is your parking, water, and most importantly heat (saving you approx. $20.00 per mo.) Also, ask about our lease plan.
VIEW TODAY
NEED A RIDE?
We can pick you up to view.
Craigflower House
Call 384-0249, 477-0176, 477-8646
TOD HACKETT Construction Ltd.

ONE MONTH
FREE RENT
(You rent for two months, then have third month free)
NEAR NEW BUILDING
JUST 5 MINUTES FROM DOWNTOWN VICTORIA
CHILDREN WELCOME
SUITES FROM $210
384-0249
TOD HACKETT CONSTRUCTION LTD.

ASCOT HOUSE
1537 Morrison St.
AT JUNCTION OF OAK BAY-FORT
IN NEW CONDO BLDG.
LEASE PURCHASE AVAIL.
2 BR FROM $279
3 BR $325
ALL LOVELY CORNER SUITES WITH PATIOS
Contact Mr. Mackey No. 402
PHONE 595-6275
or 385-0991 Ans. Service
NO CHILDREN OR PETS

NEW BLACKWOOD MANOR
2664 BLACKWOOD
On the corner of Hillside and Blackwood Avenue. A bright new apartment with views over the city. One bedroom suites from $185.000, two bedrooms from $280.00. Please call the resident manager at 382-6603 or
For further information call: BROWN BROS. on BLANSHARD 385-8771 (anytime)

VISTA ROYALE
1345 PANDORA
382-3616
SEPT. 1ST. 1 BDRM $207. 2 BDRMS $237, $280, $298. RENT INCLUDES WALL TO WALL DRAPES, COLOURED APPLIANCES, LARGE BALCONY, CABLE, HEAT, HOT WATER, SWIMM. SAUNA, PARKING, CONTROLLED ENTRANCE, ELEVATOR, NEAR SHOPPING, MATURE ADULTS, COUPLE WITH TEENAGER O.K. NO PETS. CAN ALSO BE RENTED FURNISHED.

Harbour Towers
Available September 1st
1-Bedroom Suite
2-Bedroom Suite, 1½ Baths
Beautiful Harbour view
Phone 385-2405

STUDENTS AND CHILDREN WELCOME
Two bedrooms from $231.91, rent includes gas cooking, heat, hot water, cable, wall to wall shag, fridge, stove and drapes. Close to town on bus route. Large play yard for children. Controlled entrance and resident manager in charming older building with character. Some with fireplaces. Sorry no pets. 382-5801 between 1-9 p.m. 1002 Vancouver St.

WEDGEWOOD TERRACE
1655 CHAMBERS
Large 1 bedroom stes. low rent, close to downtown, no children, no pets, adult block. Phone 384-6353.

WATERFRONT LUXURY APARTment. 3 bedrooms, wood burning fireplace. Wall to wall throughout, 1½ baths. Appliances including rooming room and kitchen, close to town, $97.40. 598-7776.

SHELBOURNE-MCKENZIE, COZY room, suit one, by week or month. 477-1654.

JUBILEE AREA — AVAILABLE immediately, share bath, room-and-a-half. 595-6493.

DOUGLAS AND TOLMIE. $85. Christian atmosphere. Suits two. 368-7705.

BRIGHT CLEAN ROOM, DOWNtown, $100. 383-6020.

200 APARTMENTS TO RENT UNFURNISHED

TIDELINE APARTMENTS
1470 DALLAS RD.
ON THE WATERFRONT
BACHELOR SUITE with SEA-VIEW
Resident Manager 382-5851
Roberts Investments Ltd.

UPPER FORT AREA
NEAR JUBILEE
INDOOR POOL
Available now: a bachelor unit for only $183.48. Call now to view 595-0864 or 595-3205. Adults only, no pets please.

ST. JAMES AREA
Stupendous view, total city area and harbour. Look down on the world from the 22nd floor. Tastefully decorated 1-bedroom, wall-to-wall, two pools, adult oriented, mature persons definitely preferred. Phone manager, 386-0223.

HILLSIDE AREA
BETWEEN COOK-QUADRA
Available now or August 1st., is a lovely 1 bedroom suite, renting for $194.40. For further details please call 386-0112. Adults only, no pets.

FAIRFIELD — CLOSE TO PARK and downtown — bachelor apt., with separate entrance, 3-pce. bath, kitchenette, with elect. frig. and range $122; avail. now. Dickie Agencies, 919 Fort St. 382-4312.

LANGFORD AREA — GOLDstream Ave. One-bedroom suite containing storage area, kitchen, fridge, stove. Available immediately, $220 a month, utilities included. Call J. Robertson, 592-6669.

BEACON HILL PARK AREA AND James Bay area. Bachelor, one bedroom, and two-bedroom suites available. Rents from $175 to $295 a month. No rent increase for 2 years. 592-9516, 385-7644, 384-6185.

DELUXE 1-BEDROOM. FIREplace, dishwasher, stove, fridge, Esquimalt. $230 per month. Available September 1st. 382-8613, 656-2185.

SELKIRK, WATERFRONT, charming, clean, bright 1-bedroom suite in lovely waterfront and really quiet parklike surroundings. Adults. No pets. $225. 382-5240.

FAIRFIELD, QUIET, 1-BEDroom. Close to park, shopping, bus, Fridge, stove, laundry, heat, cablevision. Suitable older lady, non-smoker. $165. 383-4575.

1 BEDROOM LARGE SUITE, close tosea, park and stores, Fairfield and Gonzales. $150 plus deposit. Quiet adults. 598-6876 after 6 p.m.

1-BEDROOM APARTMENT, $250 per month, ideal for retired couple or professional person, 477-7659 after 6 p.m.

LARGE ONE BEDROOM SUITE for rent, includes heat and cable, $197.57. Increase due June 78. 386-8602.

1 BEDROOM APARTMENT, TO rent until Sept. 7th, $150. 658-8049 leave message, 652-1348.

1 BACHELOR SUITE, $141 PER month, middle aged. 595-2180.

NEAR NADEN. LARGE SUITE. $160. 479-2684.

200 APARTMENTS TO RENT UNFURNISHED

NOW RENTING THORNWOOD MANOR
(1028 Inverness St.)
BRIGHT NEW SPARKLING
Large suites with large bedrooms, deluxe kitchens with plenty of counter and cupboard space. Long 22-foot sundecks for enjoying the summer sun. Ample covered and open parking spaces available. All this in a building designed to provide you with maximum living comfort. Priced from $195.00 for one-bedroom suites. For appointment to view please call Brown Bros. on Blanshard — 385-8771 (anytime).

NOW RENTING PANDALE PLACE
1368 PANDORA AVE.
Start your summer in a bright, fresh, new suite conveniently located close to town. Featuring extra large kitchens with plenty of cupboard and counter space.
One-bedroom suites from $220.00
Two-bedroom suites from $275.00
For appointment to view please call resident manager at 384-8571 or:
For further information call: BROWN BROS. on BLANSHARD 385-8771 (anytime)

OPEN TO VIEW 12-7 P.M.
CLOVERDALE TOWNHOUSE
991 CLOVERDALE
2 BDR. 2 STOREY FROM $250
ALSO
2 BD. PENTHOUSE With Sundeck $280
HEAT-CABLE INCLUDED
Contact Manager Ste. 101
PHONE 384-5968
or 385-0991 Ans. Service

FAIRFIELD
1-bedroom apartments for rent near Beacon Hill Park. $188 per month. Children welcome.
477-0011 385-0089

CLOSE TO SCHOOL
CHILDREN WELCOME
One-bedroom and bachelor apartments for rent from $171.75. 382-0088, 477-0011.
Crescent Construction Corporation

BEAUTIFUL FAIRIELD
350 Linden Apartments
A new building with wall to wall — drapes — controlled entrance, games room, etc. Only a few choice 1 bedrooms available. Rents from $205.
Mr. Fatterson at 385-0742

HYBURY HOUSE
3868 SHELBOURNE ST.
1-bedroom suites available — includes swimming pool, sauna, Jacuzzi, billiards and free heat.
477-9601
COMPETITIVE RATES

SUTHERLAND HOUSE
69 WEST BURNSIDE
If you're looking for a quiet friendly place to live, we have a one-bedroom apt. for you. Available immediately, $185 per month. Reduced rent for light caretaking duties.
RAVELLE MORTGAGE CORPORATION
Days 388 5454 Eves 384 0815

KAMEL POINT VILLAGE
Dallas Road, available now — three 2-bedroom, adult building only. Available August 1st — 2 and 3-bedrooms, children permitted, modern deluxe suites, nicely landscaped, sea and mountain views, close to town and on bus route. From $252-$295. Sorry, no pets. 382-9507.

QUIET 2 BEDROOM CONDOMINium for rent, Fairfield-Cook area. Walking distance to shopping, Beacon Hill Park, Victoria General Hospital. Available August 15th. $300 month. 2 weeks free rent to Sept. 1st with the signing of a 6 mths lease. Call 477-8316 for appointment to view.

NICE ONE-BEDROOM SITES available September 1st, top floor, $190; first floor, $179 including electric fireplace, beams, wall-to-wall shag, drapes plenty of closet space, heat, cablevision, parking, locker. Esquimalt, young child welcome. No pets. Resident manager, 385-8592.

ROCKHEIGHTS VILLA, 742 Lampson. Large 2-bedroom, coloured appliances, parking, cablevision, elevator, intecom, indoor heated swimming pool. Children welcome. Resident manager, 384-3686.

FORT-PANDORA
Convenience to bus routes, walking distance to town. One bedroom, $179; two bedrooms, $239. Kilmarnock Holdings. 595-2434 or 595-5911.

NADEN — ESQUIMALT
1 and 2 bedrooms, drapes, carpets, cable, hot water, parking, storage, $195 and $220. John 386-2231, 477-8096.

DOWNTOWN, CLEAN 1 BEDroom apt., $175, 1322 Broad St. Not suitable for children or pets, 386-3928.

1-BEDROOM SUITE IN QUIET block, available August 1st, older tenants preferred. 383-6554.

ESQUIMALT: 2 BEDROOM apartments, heat, hot water, cablevision, $226.79 and up. Children welcome. 386-3829.

AVAILABLE IMMEDIATELY one bedroom apartment, Esquimalt. Heat, water, cable. $168. 598-4490.

SMALL SELF-CONTAINED bachelor apartment. Available now. Stove, fridge, own entrance. $116.10. 598-7776.

BEDROOM CONDOMINIUM IN Esquimalt. One child and small pet welcome. References required. $225 per month. 595-7284.

FAIRFIELD, 1035 PENDERGAST, one bedroom corner suite, $205.41-$189.40. Modern quiet block, no pets. 383-0059, 598-1424.

200 APARTMENTS TO RENT UNFURNISHED

LUXURIOUS
BEACON HILL PLAZA
151 ST. ANDREW
140 DOUGLAS ST.
Beacon and Simcoe across from Beautiful
Beacon Hill Park
—Woodburning fireplaces.
—Penthouses with lofts — cedar fireplaces and hand-split cedar shake roof.
—Large private balcony
—Private gardens with generous patios, cedar trellises and arbors.
—Fine landscaping, shuffleboard, underground parking.
—Spectacular views of ocean, mountains, harbour and Parliament Buildings.
—(Live in Victoria's finest apartment), close to ocean waterfronts and downtown shops — across from beautiful
Beacon Hill Park
ADULT ORIENTED
2-bed with two 4-piece baths from $345.
PENTHOUSES from $365.
BY APPOINTMENT
384-5242

MANCHESTER COURT
(565 MANCHESTER ROAD)
MAKE YOUR NEXT MOVE TO MANCHESTER. BRIGHT, NEW, LARGE ONE- AND TWO-BEDROOM SUITES, EXTRA LARGE SUNDECK, QUALITY APPLIANCES. PRICED FROM $275.00 FOR TWO BEDROOMS AND $215.00 FOR ONE BEDROOM. PLEASE CALL OUR RESIDENT MANAGER AT 386-3615 FOR APPOINTMENT TO VIEW OR:
FOR FURTHER INFORMATION CALL:
BROWN BROS. on BLANSHARD 385-8771 (ANPTIME)

WYCHBURY COURT
1037 WYCHBURY AVE.
Make your spring move into a bright new suite in Wychbury Court, located next to the Olde English Inn. One bedroom suites from $215.00, two bedrooms from $275.00. Please call our resident manager at 383-0602 or:
For further information call: BROWN BROS. on BLANSHARD 385-8771 (anytime)

CAPSTAN COURT
630 HEAD ST.
A newer building centrally located in Esquimalt. Large suites with balconies, wall to wall, drapes, controlled entrance etc.
1 bedroom from—$194
2 bedrooms from—$250
See our manager.
Mr. McCallen
Phone 386-0083

MAGNIFICENT OCEANFRONT
Magnificent Oceanfront condominium homes and Country Estates available to selected tenants. Many, many amenities included in these including availability of deep water docking facility. Very affordable at $175 to $300 month.
OCEAN VILLAGE
642-3231
Noon 'til 8 P.M.

FOUR SEASONS — LARGE 1-bedroom, view, and large 2-bedroom. Dishwasher, carpets, drapes, colored appliances, sauna, free parking, cablevision, quiet cul-de-sac, adults only, no pets. 954 Dingley Dell, manager, 383-2219 or 382-0716.

1 BDRM. $185.65
CASA DEL MAR
1625 RICHMOND
Available Sept. 1st. Adults only. Phone Manager between 9-5:30 for appointment. 598-6191.

COOK-HILLSIDE AREA
Available now, one bedroom at $175, available September 1st one bedrooms from $165-$190 includes heat, cable and hot water. 386-0304.

NORTH HILL
Two 1-BR. suites available. Resident manager, 388-9026.

DELUXE CONDOMINIUM, SPAcious top floor 2-bedroom suite, 1½ baths, a quiet secluded Esquimalt area, includes heat, hot water, appliances, carpet, drapes, recreation room, 1 child, no pets, $325, 598-1624.

1-BEDROOM. AVAILABLE NOW. Extremely quiet and clean block. Controlled entrance. Close to shopping centre, bus stop, senior citizen centre. Adults only. No pets. 382-2221.

COOK-FAIRFIELD AREA
Large house suite. 2 bedrooms. Choice of 3. $150-$275 month.
Anglo Canadian
Real Estate & Management
386-8855

LORD STANLEY MANOR
Available: 1-bedroom suite with colored appliances, wall-to-wall and drapes, parking. 1350 Stanley Avenue. 595-4128.

BACHELOR SUITE, WITH ocean and park view, in adult block for rent, pool, sauna, swirl pool, workshop and putting green, $210 per month. 385-6928.

ONE AND TWO-BEDROOM apartments, quiet adults only. $180.55 to $220. Also, ones, twos and threes, children welcome. 592-7869.

2 BEDROOM APARTMENT. Ground entrance, large fenced yard, ample parking, harbour view. 943 Esquimalt Rd., Phone 479-7288 or 386-0783.

AVAILABLE IMMEDIATELY: 2-bedroom suite close to town and park, separate entrance. $275 includes utilities. 384-4078.

BACHELOR SUITE, 1140 PANdora, $150, ground floor, small pet allowed. Phone between 5 and 7, 382-1493.

SELF-CONTAINED 3-ROOM apartment, suitable for 1 or 2 working girls near ocean and dockyard. 383-1579.

AVAILABLE NOW — 1-BEDroom suite at $171, all utilities and electricity included. 385-6005, 477-2473.

1-2 BEDROOMS, MATURE, QUIET persons, $175-$225, close to town. 382-5888.

LARGE 1 BEDROOM, PARTLY furnished, shared washroom, available August 15th. $145, 383-4082.

AVAILABLE SEPT. 1ST, LARGE spacious 1-bedroom, Bay-Quadra. 658-5877.

2-BEDROOM HOUSE, COOK AND Bay, fenced yard, fireplace, garage. $290. 386-3816.

LARGE, SPACIOUS 1 AND 2-bedroom apartments available, children welcome. 384-5328.

1-BEDROOM, SIR JOHN FRANKlin, 2287 Quadra. Reasonable rent. 386-0561.

1-BEDROOM SUITE AVAILABLE August 15. 384-6727.

JAMES BAY 2-BEDROOM TOWNhouse, children welcome. 385-4067.

200 APARTMENTS TO RENT UNFURNISHED

BROWN BROS. on BLANSHARD
"People Helping People"
TWO-BEDROOM SUITES
$275.00 — Wychbury Court, 1037 Wychbury Avenue.
$435.00-$465.00—Village Oaks, 2125 Oak Bay Avenue.
$285.00-$330.00—Redwood Park 155, 157 Gorge Rd. E., pool, sauna, recreation area.
$209.65—3-2624 Quadra Street.
$275.00-$285.00—Pandale Place, 1368 Pandora Avenue.
$275.00 $310.00—Manchester Court, 565 Manchester Street.
$260.00-$295.00—Gordreau Apts., 129, 131, 135 Gorge Rd. E., pool sauna, swirlpool, recreation area.
$225.00—Ellery Apts.,837 Ellery St., children welcome.
$251.25—311 Dupont Villa, 345 Michigan St., dishwasher
$227.58—204 Don Quadra, 3244 Quadra Street.
$285.00—401 Blackwood Manor, 2664 Blackwood Avenue.
$190.00—5 Avon Court, 490 Vancouver Street.
$260.00—101 Antrim Court, 2310 Quadra Street.
$206.19—3-1321 Fernwood Street.
$197.38—224 Lord Nelson Apts., 1615 Belmont Avenue.
$227.67—408 Parkside Towers, 890 Academy Close.
$271.82—409 Carriage House, 1020 Burdett Street.
ONE-BEDROOM SUITES
$181.25—203 Antrim Court, 2310 Quadra Street.
$183.87—12 Avon Court, 490 Vancouver Street.
$185.00-$195.00—Blackwood Manor, 2664 Blackwood Avenue.
$225.00—205 Caprice Apts., 429 Linden Avenue.
$191.02—211 Don Quadra, 3244 Quadra Street.
$175.00—Ellery Apts., 837 Ellery St., children welcome.
$195.00-$210.00—Gordreau Apts., 129, 131, 135 Gorge Rd. E., pool, sauna, swirlpool.
$184.48—208 Greenleaves Apts., 2523 Wark Street.
$185.00-$195.00—Hollyview Arms, 1180 View Street.
$176.25—14 London Flats, 1321 Broad Street.
$163.58—110 Lord Nelson Apts., 1615 Belmont Avenue.
$205.00-$215.00—Manchester Court, 565 Manchester Road.
$208.70—202 Pandora Villa, 113 Pandora Avenue.
$220.00-$230.00—Redwood Park, 155, 157 Gorge Rd. E., pool, sauna, recreation area.
$172.50—310 Regency Apts., 1975 Lee Avenue.
$170.35—209 Royal Ramada, 825 Cook St., Elderly person preferred.
$177.93—201 Savannah House, 955 Cook Street.
$197.38—306 Skyline Gorge, 2925 Qu'Apelle Street.
$200.00-$205.00—Thornwood Manor, 1028 Inverness Street.
$192.07—407 Wellington Manor, 1670 Fort Street.
$215.00-$225.00—Wychbury Court, 1037 Wychbury Avenue.
$190.59—Barrington Manor, 2174 Cadboro Bay Road.
$99.54—2-645 Dunedin Street.
$230.00—401 Pandale Place, 1368 Pandora Avenue.
$192.06—305 Royal Commodore, 715 Vancouver Street.
$97.32—4-725 Vancouver Street.
$190.66—206 Woodridge Manor, 2230 Cadboro Bay Road.
$350.00—402-280 Douglas Street, deluxe suite across from Beacon Hill Park.
BACHELOR SUITES
$179.83—405 Woodridge Manor, 2230 Cadboro Bay Road.
$151.76—103 Wallmere Apts., 2180 Haultain Avenue.
$150.00—104 Pandale Place, 1368 Pandora Avenue.
$151.25—405 Antrim Court, 2310 Quadra Street.
$138.00—1318 Hillside Avenue.
$140.00—1324 Hillside Avenue.
$163.55—207 Greenleaves Apts., 2523 Wark Street.
$159.02—1 Russell Apts., 1813 Chestnut Street.
All rents quoted are current.
FOR FURTHER INFORMATION CALL:
BROWN BROS. ON BLANSHARD
385-8771 anytime

Maplewood Green
3255 COOK STREET
Bachelor, 1-bedroom suites available — includes a swimming pool, sauna, billiards and free heat.
382-0815, 385-0045
COMPETITIVE RATES
QUINTRO MANOR
3800 QUADRA
Rents Start $225
Extra large modern two-bedroom apartments for rent. All modern conveniences, ample parking space or direct bus line, close to Mayfair and Town and Country Shopping Centres. For inquiries please phone 383-0431.

JUBILEE AREA
Modern building with sparkling whirlpool and sauna, exercise equipment. Newly decorated suites.
Studio $175
1 BR from $190
2 BR from $283
Very large suites, convenient. Safeway shopping. 1939 Lee Avenue 592-1492 Kilmarnock Holdings Ltd.

SWIFTSURE APTS.
540 Riffet St.
2 bedroom suites, front corner, full bathroom and kitchen facilities, W-W carpets, drapes, heat, hot water, parking, controlled entrance, close to beach, park, bus and shopping centre, $260. Mrs. Langtry, 383-1436.

LUXURIOUS
Is the only word for it — at 1024 Fairfield Rd. with dishwashers, frost-free fridges, underground parking and 1000 sq. ft. of space. One block from Beacon Hill. Kilmarnock Holdings. For appointment to view, 595-2434 or 595-5911.

$189 TOTAL
Rent includes heat, parking, sauna and cablevision. Close to bus at Hillside and Quadra. Quiet cul-de-sac next to a park. See 908 Market Street or phone 382-4419.

ON QUIET STREET IN JAMES Bay, 1 bachelor, $145; 1 bedrooms, $189-$199; 2 bedrooms, $222-$250. Rent includes parking, heat, wall-to-wall, drapes, fridge and stove. Adults only, no pets. 385-8081.

$150, SELF-CONTAINED BACHElor, near Woodwards, includes heat, water, cablevision, parking, phone 383-6307.

VIEW ROYAL BACHELOR SUITE cottage, $155, includes all utilities. Adults. 479-8112.

200 APARTMENTS TO RENT UNFURNISHED

Orangewood Manor
4026 QUADRA ST.
New Building
Situated in a natural treed setting, yet conveniently located on direct buslines and close to major shopping.
Featuring:
—Large workshop with workbenches, table saws and lockers
—Pool and sauna
—Roof garden with lounging area
In understanding of your moving day blues — ask about our Consideration Clause.
Rental Office: 479-3223
or: 388-5471
—One Bedroom —from $210
—Two Bedrooms—from $265
Sorry — No Pets
CONCORD DEVELOPMENTS

ELLORY MANOR
FAMILY BUILDING
855 ELLORY ST.
We feature larger suites to suit your family needs. Close to everything in Esquimalt. Courteous Management.
Rent from $200
Mr. and Mrs. Perkins, managers.
Phone 382-2942

VILLAGE OAKS
(2125 Oak Bay Avenue)
Superior construction, deluxe apartments combine to make Village Oaks one of the finest residences offered on today's market. Priced to rent from $435.00 to $525.00. Adults only, no pets allowed. For appointment to view please call:
BROWN BROS. on BLANSHARD
385-8771 (anytime)

Craig House
SPACIOUS — SPACIOUS
2 BEDROOMS FROM $238.50
1 BEDROOM $205
Modern block, infants welcome, 5 mins. to town, bus at front door.
383-5591 479-1435 658-5900

2 BR $225
Bach. $159
Fridge, stove, drapes, carpeting, laundry room, cablevision included. Bus stop at door, 7 min. to down town. 478-0225, 384-6383.

ELDON PLACE APARTMENTS
We will help pay your moving costs. Come and view spacious apartments with indoor pool, sauna, sun patio, Swirlpool, pool table, hobby room. On bus route 7 minutes to downtown. Close to shopping centre. Bachelor to 3-bedroom units from $185 in near new building. 386-0614.

CLEAN AND BRIGHT
1-bedroom apartment, bathroom with shower, living room and kitchenette, bedroom has large clothes closets and overlooks back garden, wall-to-wall carpeting. Heat and cablevision supplied. Private entrance on ground floor. Centrally located on Empress Ave. Adult building. $190 monthly.

200 APARTMENTS TO RENT UNFURNISHED

JAMES BAY

TOWNHOUSE

Modern 2-bedroom from $277 and $305.

Newly decorated, spacious 2-bedroom, available immediately. Suitable for 2 adults or family, $175 and $250.

ONE BEDROOM

BACHELOR

Newly decorated at $170

PHONE RENTAL OFFICE
388-4243

Vermay Manor

843 Craigflower Rd.

Quiet block, 3 years old, available now. 1-BR and 2-BR suites, Bachelor suites. Controlled entrance, sauna, pool room, heat included. Adults only no pets. Call res. caretaker 385-4132 office 384-9793.

Sir Francis Drake

355 ST. JAMES

A clean quiet adult building, controlled entrance, wall to wall, drapes, saund, conveniently located in James Bay.

Bachelors $174
1 bedroom $184
Mrs. Anderson 386-0847

FIFTY FIVE BAY

Large bright 1-, 2- and 3-bedroom suites with carpet, drapes, stove and fridge.
Fully furnished suites also available.
Spectacular views of Inner Harbour and city lights.
Skylight exercise room with sauna.
Sun court opens onto Vic West Park with bowling green and new tennis courts.
Convenient bus stop.
We pay half tenants hydro.
Sorry, no children or pets.

PLEASE CALL RESIDENT MANAGER: 383-8251

AVAILABLE NOW OR SEPT. 1ST ESQUIMALT

Newly decorated one-bedroom suites, located opposite shopping centre, on transportation, very quiet building. Reasonable rents from $166.22 per month to $189.79 per month. Please phone 382-0626. Adults only, no pets, please.

Waterfront

One bedroom—Victoria's only waterfront apartment on the straits — southern exposure — unsurpassed views — very convenient location, available Sept. 1. Adult block, no children, no pets, references required. $272.47 includes heat. Call 595-7233 evenings after 6 p.m.

UVIC STUDENTS!
Reasonable rents and excellent location on bus route from downtown to University. Modern bachelor, 1-bedroom and 2-bedroom suites. Handy to shopping centre. Hartshorne House, Hillside at Cedar Hill. Contact caretaker, 382-1678, or management office, weekdays, 388-5043.

IDEAL FOR CAMOSUN STUDENTS!
Near Lansdowne and Shelbourne campuses, modern bachelor, 1-bedroom and 2-bedroom suites at moderate rents. Hartshorne House, Hillside at Cedar Hill. Contact caretaker, 382-1678, or management office, weekdays. 388-5043.

GORGE VALE APTS.

1180 Colville Rd.

Large 3 bdr., appliances, w-w drps, cable, parking.
Large 2 bdr., appliances, w-w drps, cable, parking.
Ideal for Service Personnel
Small children welcome
call 384-7392

Madrona Manor Apt.

1955 Ashgrove St.

Jubilee Hospital area. 1 bedroom suite, $195. 1-bedroom suites, $210. Drapes and heat included. Phone between 2 and 5:30 p.m. 595-5583.

KINGSWOOD

Two bachelor suites available. No children or pets. Resident manager, 385-5581.

MALORI GARDENS

760 Queens Avenue. A quiet new building, walking distance to all downtown amenities. One bedrooms only left. Sorry, no pets. Phone 388 6806.

OVERLOOKING WEST BAY

Available now, 1-bedrooms, includes heat, cable, water. From $180. Sorry, no children or pets. Call 386-9836 between 12-8 p.m.

AVAILABLE SEPT. 1ST — 2-1 Bedroom apartments, $180. 1-2 Bedroom apt. $220 in small block CLOSE TO TOWN. W-W, balcony, laundry, parking. Apply Ms. Palfrey, 388-4271.

J. H. WHITTOME CO., LTD.

OCEAN AND MOUNTAIN VIEWS, walking distance to town. 1 and 2 bedrooms from $180. Includes heat, cable, drapes, wall-to-wall carpet and water, fridge and stove. Sorry no children or pets. Please call 382-9435.

UNIVERSITY MCKENZIE MALL area, large bright one and two-bedroom suites, carpet, cablevision, private balcony, now available. $196-$225. Manager, 477-9604 after 5.

WATERFRONT — OAK BAY
1-bedroom apartment, living room and kitchen, overlook Marina. Adults only. Call No. 3 1336 Beach Dr.

LANGFORD
One-bedroom self-contained suite, perfect for single person. Available immediately. $165 monthly. 474-1452.

FRONT TWO BEDROOM SUITE, $227, Modern quiet block near park, waterfront, shopping, 1030 Pendergast. 384-2218, 598-1624.

165 1-BEDROOM, $190, 2-BEDROOM. Available immediately. Heat and water included. 382-7395.

TWO 1-BEDROOM APARTMENTS. One available Aug. 20th. Before noon, 382-1385.

200 APARTMENTS TO RENT UNFURNISHED

WINDSOR COURT

252,254, 258 Gorge Rd. E.

Large comfortable suites in adult apartment complex. These spacious units include heat.
For your enjoyment and recreation we offer 50-ft. heated indoor pool, swirl pool, saunas, squash court, tennis court and universal gym.
1 bedroom suites $215-230
2 bedroom suites $270-$300
2 bedroom, 2 full bathrooms $320

Sorry
No Children or Pets
Resident Managers
Mr. and Mrs. Hand 383-5059
Mr. and Mrs. Noad 383-0509
Mr. and Mrs. Anderson 384-1855
Office Mon. to Fri. 9-5 388-4555
McArthur Park Estates

CHILDREN WELCOME ONE SMALL PET ALLOWED PER SUITE

NEW BUILDING

For the children covered play area and outside playground. For the adults access to sauna, pool room and table tennis. We pay half of hydro bills. Phone resident manager, 382-8090, office 384-9793.

GORDREAU APTS.

(129, 131, 135 GORGE RD., E.)

Quietly located on the banks of the Gorge Waters, we offer you a completely modern apartment with large sundecks, featuring:

Swimming Pool
Swirl Pool
Sauna
Recreation Area

One-bedroom suites from $195.00. Two-bedroom suites from $265.00. For appointment to view, please call resident manager at 382-0981, 383-6436, 383-0530 or

For further information call:
BROWN BROS. on BLANSHARD
385-8771 (anytime)

REDWOOD PARK

(155, 157 Gorge Rd., East)

Enjoy the summer — pay September rent and move in now. Wall to wall comfort in a bright new suite, located on the quiet Gorge waterfront, featuring:
Large, bright suites
Swimming pool
Sauna
Covered parking
Recreation area
Resident managers
Priced to rent from $220 for one bedrooms and $300 for two bedrooms. For appointment to view please call 382-6407, 383-6735 or:

For further information call:
BROWN BROS. on BLANSHARD
385-8771 (anytime)

NOW RENTING

The Princess Pembroke

1020 Pembroke St.

1 Bedrm. $155-$220
2 Bedrm. $245-$295

Close to stores and bus, within walking distance to town. Children welcome. No pets. Please Call Mr. John Johnston, 386-3692 or Mr. Jim Brant, 382-9454.

CHATEAU ROCKLAND APTS. LTD.

Macaulay North Apartments

1-bedroom from $195
2-bedroom from $260
Resident Manager — Molly Allwood
Call 382-5622 or call
P. R. Brown and Sons
385-3435
E. Y. Construction

DOWNTOWN

New 1 and 2 BR suites in cozy building.
Beautifully appointed.
All modern amenities.
Unusual design.
Underground parking.
Close to everything.
Children welcome.
From $200.
815 RUPERTS TERRACE.
Across from Vic General
Phone 388-9683 or 477-3065.

ELLERY APTS.

837 ELLERY ST.

We have lowered the rent! Now available — one bedroom suites from $175.00, two bedroom suites $225.00. Children welcome, please call resident manager at 386-0045. or

For further information call:
BROWN BROS. on BLANSHARD
385-8771 (anytime)

VICTORIAN APT. SPRING ROAD

1 bedroom suite $160; 2 bedroom suite $190. Parent with child welcome. Heat, hot water and cable incl. Res. Mgr. 385-2584, British American Realty Ltd.

COOK-HILLSIDE AREA
Close to shopping and bus route. 1-bedrooms from $176 to $192. Includes heat, cable, drapes, and water. Wall-to-wall carpet, fridge and stove. Sorry no pets. 386-9573.

TWO BEDROOM SUITE, FROM $220 per month, available now, 3 years old, close to bus and town, mature adults only, for more information call 385-3257.

OAK BAY
2-bedroom bright suite. $199. Stores, Beach Dr. ½ block. Middle-aged. No pets. 384-5480.

923 MCCLURE ST. CLOSE IN. Bright 1-bedroom apartment. Heated, $177.37. Adults. Immediately. 382-2872.

1019 ROCKLAND. 1-BEDROOM Suite. Sept. 1st $180. Phone after 12 noon. 386-4787.

1 BEDROOM APARTMENT. $124 per month, near Naden, married couple. 383-9657.

CLOSE TO TOWN, BRIGHT 1-2 bedroom $182-$218. Quiet tenant. 595-2912.

200 APARTMENTS TO RENT UNFURNISHED

Western HOMES Ltd.

1037 CLOVERDALE AVE. 388-6314

LOCATION

Ten month old building central to almost everything. On dead end street yet very close to bus stops going in all directions. Bachelor suites and one and two bedroom suites from $160 per month. Phone the manager Mrs. Kenny at 383-9139—909 Market or Western Homes Ltd.

PENSIONERS
One bachelor suite available now near Beacon Hill Park, $105.20 p.m.

SAANICH
1-bdrm. duplex. Available Aug. 1, $175 p.m. includes fr. and st.

FAIRFIELD
New 2-bdrm. condominium in Fairfield just a few blocks from Empress Hotel. Rent of $350 per month includes fridge and stove. Avail. Aug 1st.

ESQUIMALT
1 Bdrm. Apart. in character house. Avail. now. Rent of $150 includes Fr. and St.

2 Bdrm. condominium, $300 p.m. plus utilities. Available now.

3 Bdrm. Duplex, $300 includes Fr. and St. Avail. now.

BRENTWOOD TOWER

Apartment Living in the Country

7215 West Saanich Rd.
BRAND NEW
NOW RENTING

Located in beautiful Brentwood Bay on 4.5 acres. Approx. 15 min. to City. Close to shopping, bus, and world renowned fishing. Garden plots, sauna, swirlpool, bicycle room, pool table, workshops. Car washing facilities, extra parking space for boats, trailers.

One-bedroom suites from $205
Two-bedroom suites from $250
Heat, parking, TV included

Resident Manager, No. 110 652-3437
Westgate Rlty. 388-9941, 479-5910.

OPEN HOUSE

7 p.m.-9 p.m. weekdays
1 p.m.-4 p.m. Sat.-Sun.
1-bedroom, $195
Also 2 bedroom and bachelors

MURRAY HILL APARTMENTS
2315 Dowler Place
at Queens Avenue

New quiet downtown location

BY CENTRAL PARK

1017 QUEENS
1 bedroom and Bachelor
Low Rent
Contact caretaker, suite 403, Phone 382-4547 or 592-3444

WATERFRONT, 1 AND 2 BEDroom apartments. Building situated at the water's edge. Features pool, sauna, games room. Adults, no pets. Please call resident manager, 385-4022 before 10 or after 4.

885 OLD ESQUIMALT RD. APT. Two bedrooms, beautiful large corner suite, top floor. $235. Sept. 1st. Adults. No pets. 383-0888 or 477-7026.

MODERN ONE-BEDROOM large sitting and dining area, stove and fridge, cablevision, free laundry, no children, $165 monthly. 384-5473.

LARGE 1-BEDROOM SUITE, small quiet block in Esquimalt. Available September 1, $175 Includes heat and cablevision. 382-7195 or 477-9443, after 6 p.m.

$220

Spacious 2-bedroom, includes heat, child welcome. 741 Admirals Rd. 386-9154 between 10 and 12 a.m.

FAIRFIELD TRIPLEX. 1 BEDroom, clean, $180. Also Fairfield triplex bachelor, clean, self-contained, $150. 382-6633, 598-6956.

2-BEDROOM BASEMENT SUITE, self-contained, suitable for 2 girls or married couple, available now. 479-2343 or 477-8032.

LARGE 1-BEDROOM VIEW suite near park, includes parking, pool, sauna, and swirl. $260. Call 477-9179.

1-BEDROOM SUITE IN FRIENDly small apartment block. Suitable for middle aged lady. Close in. 383-1569.

STADACONA PARK, SELF-CONtained bachelor suite available September 1st, suit mature lady, $125. 595-0925.

VIEW TOWERS
Bachelor and 1-bedroom. 382-0922. Between 9 and 4 p.m.

ONE-BEDROOM SUITE, SMALL pets and garden, available September 1st, $183. 595-0878.

JAMES BAY, ONE AND TWOedroom, bachelor. Utilities included. 592-7678, 383-3856.

HILLSIDE AREA, 1-BEDROOM corner suite, no pets, available immediately. 382-3874 or 382-9995.

JAMES BAY, LARGE 1 BEDroom—$182, 1 bedroom—$176, available immediately 385-9962.

201 APARTMENTS TO RENT FURNISHED

LARGE BEDSITTING ROOM, dining, kitchen, bathroom, stairs. In quiet house, utilities included. Richmond. No pets. $170, September 1st. 592-6811.

EXCEPTIONALLY SPACIOUS and luxuriously furnished apartment, set in large garden, 2 bedrooms, $430. Phone 598-8325 before 12:30, after 6:30.

FAIRFIELD
Small suite, living room, bedroom, and kitchen. Some furnishings, share bath. $112 per month. 652-4368.

MODERN, NEAR DOWNTOWN, studio bachelor, TV, dishes, linen, parking included. $187.50. Michelangelo, 386-2812.

DOWNTOWN: FURNISHED STUDIO SUITE. KENT APARTMENTS, 1322 BLANSHARD. $170 PER MONTH. 386-7694.

FAIRFIELD ROAD — NICELY furnished ground-level bachelor, suit quiet mature person, $169. 477-2833.

BEACON HILL PARK, VANcouver St. furnished bachelor suite in private house, $152. Middle-aged working lady. 382-8947.

DOWNTOWN. LARGE, FIVEroom, fireplace, Own basement. Heated, hot water supplied. $335. 479-2736.

WATERFRONT, SEPT. 1ST, 1 bedroom, living, dining with fireplace, separate entrance, $250 per month includes utilities. 477-3647.

1-BEDROOM APARTMENT BY Beacon Hill Park, swirl pool, sauna lounge, parking, $250 a month, 479-6244.

$150. ONE BEDROOM CHARACter suite. Stores, hospital, University. $240. Main floor suite. Fireplace. 1618 Richmond.

2 BRIGHT, COMFORTABLE rooms, close in, $122. Suit mature lady, available now. 592-2038.

FURNISHED 1-BEDROOM SUITE, $165 includes utilities. Near Wootco. 386-2856.

ATTRACTIVE LARGE 1 BEDroom apartment, $225 a month. Cherry Bank Hotel, 825 Burdett.

1-BEDROOM, AND BACHELOR suite, utilities included, share bath, no pets, $135, $110. 386-2562.

1176 YATES STREET, 3 ROOMS, walk to town, ideal for pensioner, share bath, $120. 386-1672.

FURNISHED STUDENT SUITE, near bus, $99. Includes all utilities. 479-8112.

THREE ROOMS, NEAR JUBIlee, suit two, available Sept. 1, $175, references. 592-6415.

NICELY FURNISHED 1-BEDroom suite, $175 a month, off Oak Bay Avenue. 598-3764.

JUBILEE, BRIGHT 1-BEDROOM. Phone 598-4575 after 4.

201 APARTMENTS TO RENT FURNISHED

VISTA ROYALE

1345 PANDORA
382-3616

SEPT. 1ST. 1 BDRM $222, 2 BEDRMS $257, $290, $303. RENT INCLUDES NEW FURNITURE, WALL TO WALL, DRAPES, COLOURED APPLIANCES, LARGE BALCONY, CABLE, HEAT, HOT WATER, SWIRL, SAUNA, PARKING, CONTROLLED ENTRANCE, ELEVATOR, NEAR SHOPPING, MATURE ADULTS, COUPLE WITH TEENAGER O.K., NO PETS. CAN ALSO BE RENTED UNFURNISHED.

NEW

NEAR CENTRE

Colour TV, bath-shower, kitchen with dishes, parking, elevator, near bus stop, everything supplied, no maid service. Pool and sauna privileges. Studio, bachelor suites. Weekly $85 to $95, $250 to $295 per month. Also one 1-bedroom suite, $325. 386-2812 day or night.

JUBILEE DISTRICT. BRIGHT, nicely furnished 1-bedroom suite. Heat, hot water, cable, $210 a month; suitable for clean, reliable couple. Also bright, nicely furnished 2-bedroom suite, heat, hot water, cable, $270. Suitable for 2 clean, reliable working ladies, not suitable for pets or children. 382-0603 anytime or 595-8121 after 6 p.m.

FAIRFIELD
Immaculate 2-room light housekeeping unit, consisting of large separate kitchen plus bedsitting room, handy location with bus at front door. $170 per month, utilities included. Available now. 652-3627, after 4.

GORGE VALE APTS.

1180 Colville
1 bdr., heat, cable, parking
1 bachelor, heat, cable, parking
Ideal for Service Personnel
call 384-7392

FURNISHED 1-BEDROOM SUITE close to Woodwards. 386-7896.

202 APARTMENT FURNITURE TO RENT

STANDARD FURNITURE
Three Rooms from $40 per month
Immediate Delivery
382-5111

MONTH TO MONTH
Piece or Group
CAMOSUN FURNITURE RENTAL
942 Fort St. 383-3655

203 APARTMENTS WANTED

RESPONSIBLE WORKING COUple with no children or pets seek cottage, suite or house for period of 1 to 2 years. 15 miles radius of Victoria. Will do gardening, caretaking, chauffeuring, etc. in exchange for low rent. References available. 598-8614.

YOUNG WOMAN IN GRADUATing year at University of Victoria, quiet, serious student, non-smoker, seeks pleasant furnished or unfurnished bachelor or one-bedroom apartment from Sept. 1st or earlier. References if desired. 388-6780.

WORKING WOMAN WITH CAT wants unfurnished self-contained bachelor or 1-bedroom with private entrance to $150. James Bay, Beacon Hill. Barbara. 382-2758.

REFINED, QUIET, PENSIONERS require two bedroom apartment in peaceful surroundings. Inside or covered parking preferred. Abstainers. 384-9287.

YOUNG FEDERAL GOVERNment Employee seeks 1 or 2-bedroom suite in house or apartment, $230. inclusive. Have cat. 388-3706 before 4 p.m.

YOUNG MATURE PROFESsional woman desires, quiet one-bedroom apartment, excellent references. 383-5545, 477-8896.

SUNNY CHARACTER SUITE REquired by working girl. Approx. $150. Preferably quiet street. 595-1086.

SINGLE, MIDDLE-AGED DOCtor requires 2-bedroom suite with mountain and sea views, immediately. 595-1441.

WORKING WOMAN, REQUIRES 1-bedroom apartment, James Bay, Fairfield. September 1st. Under $180. 384-7810.

WOMAN REQUIRES SUNNY character suite by Sept. 1st. Preferably in Fairfield area, under $200. 595-2861.

MATURE COUPLE REQUIRE quiet ocean view accommodation. Reasonable rent. 477-0538.

204 SHARED ACCOMMODATIONS

AVAILABLE IMMEDIATELY, girl wanted to share 2 bedroom apartment in Orchard House. 385-1988.

WANTED NOW — RESPONSIBLE young male to share large house. Must have steady income. Close to town. Louis. 385-0626.

1 BDRM. AND SHARE REmainder of large house and utilities. Avail. Sept. 1. Woolco area, $100.00. 388-6275, pager 2553.

PROFESSIONAL MAN, MIDtwenties, with large townhouse will share with one or more females. Reasonable. 384-9464, 6-7 p.m.

ROOM FOR RENT IN COMMUnal house, $72 per month. 382-0201, before noon or after 5 p.m.

OAK BAY — NEAR BEACH, ONE bedroom, $130. Woman preferred. 592-0872.

SINGLE FEMALE PARENT with children has house to share with same. 385-3016. After 5.

TWO-BEDROOM FURNISHED house in Esquimalt for mature adult. 385-5168.

ROOM FOR RENT IN COMMUnal house, $75 a month plus utilities. Suitable for student. 385-9570.

GIRL STUDENT WISHES SAME to share 2-bedroom suite. Phone 386-6472.

HOUSE TO SHARE ON acreage, $75 monthly. 478-2051.

206 DUPLEXES TO RENT

SPACIOUS BRIGHT TWObedroom, main floor duplex. Carpetes, heat included. Large grounds, parking, $369. 388-4555 or 383-5059.

NEW 3-BEDROOM DUPLEX, DEluxe carpets, drapes, fridge and stove. Close to schools and shops. Colwood and Langford. Pets welcome. 383-2715, 595-3867.

VACANT — HILLSIDE-QUADRA area, 3-bedroom, 1½ baths, storage room, new frost-free fridge, stove, near school, buses, no pets, $330. 383-1304, 477-7336.

AVAILABLE SEPTEMBER 1. Three-bedroom duplex near Central Park. Suitable for quiet couple with children. $275 per month. 382-5291.

NEAR DOCKYARD
2-bedroom duplex, 5x5, fridge, stove, no pets, $280, references, Sept. 1st after 5 p.m. 477-8089.

TWO OR THREE-BEDROOM basement suite in Colwood with fireplace, fridge, stove, washer and dryer. 478-3873.

WHY PAY RENT WHEN I HAVE a 2-bedroom strata duplex for "rental-purchase", Langford area, full price, $39,900. 478-4454.

JUBILEE, 2-BEDROOM LOWER. Fridge, stove, washer, dryer, carpets, fireplace. Clean. Fenced yard. Available now. $300. 598-6956.

2-BEDROOM DUPLEX ON QUIET street in Sooke, wall-to-wall, stove and fridge, $250 per month, available August 1st. Phone 642-5655.

3-BEDROOM UPPER DUPLEX, West Bay, Esquimalt, available end August. Special rates for long stay. Utilities $350. 479-1947.

TWO BEDROOM SIDE BY SIDE Esquimalt, full basement, drive in garage, stove, fridge, fireplace, available Sept. 1. $290. 384-1398.

LARGE TWO-BEDROOM, FULLY fenced, wall-to-wall, close to schools and stores. Available immediately, $280. 479-9950.

2-BEDROOM, UPPER, WALL-TOwall, one block from beach, all utilities, fridge and stove, $320 per month. 386-6501.

SMALL SIDE-BY-SIDE DUPLEX in Gonzales Bay, $165. No dogs please. Available September 1st. 592-2265.

SPACIOUS UPPER THREEroom duplex in James Bay, close to water, $145. 479-6754.

206 DUPLEXES TO RENT

AVAILABLE AUGUST 15. 2725 Claude Road, Langford. Brand new 3-bedroom side-by-side duplex with ensuite, wall-to-wall carpets, fireplace. Stove and fridge included. Electric heat. Full basement. Drive-in garage. Close to all facilities. $350 per month. 477-2654.

$350.00—2 BR. VIC WEST. NEWER 5x5, ww thru-out. Huge kitchen, 1½ baths, lovely FP in LR. Children welcome. Avail now.
PEMBERTON, HOLMES LTD.
1000 Government Street
384-8124

HALF BLOCK GORGE PARK, spacious 2-bedroom, dining room, carpet choice in living room, fireplace, basement, garage. Fenced yard, fridge, stove, washer, dryer. One child or pet welcome. $325. 382-3825 after 5.

AVAILABLE IMMEDIATELY—Sidney. Short term rental. 2-br., NO BASEMENT duplex. 4-pce. bath up, 2-pce down. Children and pets welcome. $250 p.m. Apply Ms. Palfrey, 388-4271.
J. H. WHITTOME CO., LTD.

ATTRACTIVE SIDE-BY-SIDE 2-bedroom, wall-to-wall, fireplace, stove, fridge. Full basement. Fairfield area, close in. Responsible adults. September 1st. $295. 478-1930.

LOWER DUPLEX, 2 BEDROOMS, stove, fridge, washer, dishwasher, washer, dryer. Close to Mayfair. Prefer non-smokers. No pets. 385-0564 anytime weekdays, after 5 weekends.

IN SAANICH 1142 A UNION 2 bedrooms, side by side duplex, fireplace, stove and fridge, full basement with extra room, available October 1st for responsible tenants $300 per month. 385-0919.

2 BEDROOMS LOWER DUPLEX flo.r, includes all appliances in beautiful Braemore Heights, 15 minutes from Victoria. Available Sept. 1st. $300 per month. Phone 438-4351 collect.

AVAILABLE IMMEDIATELY, self-contained duplex, wall-to-wall, fridge, stove, 2 bedrooms upstairs and 1 in full basement. Near Esquimalt Plaza. 2 small children. $300. 384-8352.

FOR RENT
Beautiful 1150-sq.-ft. duplex (3 bedrooms) near Glen Lake. Call
SHIRLEY PHILPS, 386-2911
Homefinders, Wall & Redekop

202 APARTMENT FURNITURE TO RENT

STANDARD FURNITURE
Three Rooms from $40 per month
Immediate Delivery
382-5111

MONTH TO MONTH
Piece or Group
CAMOSUN FURNITURE RENTAL
942 Fort St. 383-3655

203 APARTMENTS WANTED

RESPONSIBLE WORKING COUple with no children or pets seek cottage, suite or house for period of 1 to 2 years. 15 miles radius of Victoria. Will do gardening, caretaking, chauffeuring, etc. in exchange for low rent. References available. 598-8614.

YOUNG WOMAN IN GRADUATing year at University of Victoria, quiet, serious student, non-smoker, seeks pleasant furnished or unfurnished bachelor or one-bedroom apartment from Sept. 1st or earlier. References if desired. 388-6780.

WORKING WOMAN WITH CAT wants unfurnished self-contained bachelor or 1-bedroom with private entrance to $150. James Bay, Beacon Hill. Barbara. 382-2758.

REFINED, QUIET, PENSIONERS require two bedroom apartment in peaceful surroundings. Inside or covered parking preferred. Abstainers. 384-9287.

YOUNG FEDERAL GOVERNment Employee seeks 1 or 2-bedroom suite in house or apartment, $230. inclusive. Have cat. 388-3706 before 4 p.m.

YOUNG MATURE PROFESsional woman desires, quiet one-bedroom apartment, excellent references. 383-5545, 477-8896.

SUNNY CHARACTER SUITE REquired by working girl. Approx. $150. Preferably quiet street. 595-1086.

SINGLE, MIDDLE-AGED DOCtor requires 2-bedroom suite with mountain and sea views, immediately. 595-1441.

WORKING WOMAN, REQUIRES 1-bedroom apartment, James Bay, Fairfield. September 1st. Under $180. 384-7810.

WOMAN REQUIRES SUNNY character suite by Sept. 1st. Preferably in Fairfield area, under $200. 595-2861.

MATURE COUPLE REQUIRE quiet ocean view accommodation. Reasonable rent. 477-0538.

204 SHARED ACCOMMODATIONS

AVAILABLE IMMEDIATELY, girl wanted to share 2 bedroom apartment in Orchard House. 385-1988.

WANTED NOW — RESPONSIBLE young male to share large house. Must have steady income. Close to town. Louis. 385-0626.

1 BDRM. AND SHARE REmainder of large house and utilities. Avail. Sept. 1. Woolco area, $100.00. 388-6275, pager 2553.

PROFESSIONAL MAN, MIDtwenties, with large townhouse will share with one or more females. Reasonable. 384-9464, 6-7 p.m.

ROOM FOR RENT IN COMMUnal house, $72 per month. 382-0201, before noon or after 5 p.m.

OAK BAY — NEAR BEACH, ONE bedroom, $130. Woman preferred. 592-0872.

SINGLE FEMALE PARENT with children has house to share with same. 385-3016. After 5.

TWO-BEDROOM FURNISHED house in Esquimalt for mature adult. 385-5168.

ROOM FOR RENT IN COMMUnal house, $75 a month plus utilities. Suitable for student. 385-9570.

GIRL STUDENT WISHES SAME to share 2-bedroom suite. Phone 386-6472.

HOUSE TO SHARE ON acreage, $75 monthly. 478-2051.

206 DUPLEXES TO RENT

SPACIOUS BRIGHT TWObedroom, main floor duplex. Carpetes, heat included. Large grounds, parking, $369. 388-4555 or 383-5059.

NEW 3-BEDROOM DUPLEX, DEluxe carpets, drapes, fridge and stove. Close to schools and shops. Colwood and Langford. Pets welcome. 383-2715, 595-3867.

VACANT — HILLSIDE-QUADRA area, 3-bedroom, 1½ baths, storage room, new frost-free fridge, stove, near school, buses, no pets, $330. 383-1304, 477-7336.

AVAILABLE SEPTEMBER 1. Three-bedroom duplex near Central Park. Suitable for quiet couple with children. $275 per month. 382-5291.

NEAR DOCKYARD
2-bedroom duplex, 5x5, fridge, stove, no pets, $280, references, Sept. 1st after 5 p.m. 477-8089.

TWO OR THREE-BEDROOM basement suite in Colwood with fireplace, fridge, stove, washer and dryer. 478-3873.

WHY PAY RENT WHEN I HAVE a 2-bedroom strata duplex for "rental-purchase", Langford area, full price, $39,900. 478-4454.

JUBILEE, 2-BEDROOM LOWER. Fridge, stove, washer, dryer, carpets, fireplace. Clean. Fenced yard. Available now. $300. 598-6956.

2-BEDROOM DUPLEX ON QUIET street in Sooke, wall-to-wall, stove and fridge, $250 per month, available August 1st. Phone 642-5655.

3-BEDROOM UPPER DUPLEX, West Bay, Esquimalt, available end August. Special rates for long stay. Utilities $350. 479-1947.

TWO BEDROOM SIDE BY SIDE Esquimalt, full basement, drive in garage, stove, fridge, fireplace, available Sept. 1. $290. 384-1398.

LARGE TWO-BEDROOM, FULLY fenced, wall-to-wall, close to schools and stores. Available immediately, $280. 479-9950.

2-BEDROOM, UPPER, WALL-TOwall, one block from beach, all utilities, fridge and stove, $320 per month. 386-6501.

SMALL SIDE-BY-SIDE DUPLEX in Gonzales Bay, $165. No dogs please. Available September 1st. 592-2265.

SPACIOUS UPPER THREEroom duplex in James Bay, close to water, $145. 479-6754.

206 DUPLEXES TO RENT

AVAILABLE AUGUST 15. 2725 Claude Road, Langford. Brand new 3-bedroom side-by-side duplex with ensuite, wall-to-wall carpets, fireplace. Stove and fridge included. Electric heat. Full basement. Drive-in garage. Close to all facilities. $350 per month. 477-2654.

$350.00—2 BR. VIC WEST. NEWER 5x5, ww thru-out. Huge kitchen, 1½ baths, lovely FP in LR. Children welcome. Avail now.
PEMBERTON, HOLMES LTD.
1000 Government Street
384-8124

HALF BLOCK GORGE PARK, spacious 2-bedroom, dining room, carpet choice in living room, fireplace, basement, garage. Fenced yard, fridge, stove, washer, dryer. One child or pet welcome. $325. 382-3825 after 5.

AVAILABLE IMMEDIATELY—Sidney. Short term rental. 2-br., NO BASEMENT duplex. 4-pce. bath up, 2-pce down. Children and pets welcome. $250 p.m. Apply Ms. Palfrey, 388-4271.
J. H. WHITTOME CO., LTD.

ATTRACTIVE SIDE-BY-SIDE 2-bedroom, wall-to-wall, fireplace, stove, fridge. Full basement. Fairfield area, close in. Responsible adults. September 1st. $295. 478-1930.

LOWER DUPLEX, 2 BEDROOMS, stove, fridge, washer, dishwasher, washer, dryer. Close to Mayfair. Prefer non-smokers. No pets. 385-0564 anytime weekdays, after 5 weekends.

IN SAANICH 1142 A UNION 2 bedrooms, side by side duplex, fireplace, stove and fridge, full basement with extra room, available October 1st for responsible tenants $300 per month. 385-0919.

2 BEDROOMS LOWER DUPLEX flo.r, includes all appliances in beautiful Braemore Heights, 15 minutes from Victoria. Available Sept. 1st. $300 per month. Phone 438-4351 collect.

AVAILABLE IMMEDIATELY, self-contained duplex, wall-to-wall, fridge, stove, 2 bedrooms upstairs and 1 in full basement. Near Esquimalt Plaza. 2 small children. $300. 384-8352.

FOR RENT
Beautiful 1150-sq.-ft. duplex (3 bedrooms) near Glen Lake. Call
SHIRLEY PHILPS, 386-2911
Homefinders, Wall & Redekop

202 APARTMENT FURNITURE TO RENT

STANDARD FURNITURE
Three Rooms from $40 per month
Immediate Delivery
382-5111

MONTH TO MONTH
Piece or Group
CAMOSUN FURNITURE RENTAL
942 Fort St. 383-3655

203 APARTMENTS WANTED

RESPONSIBLE WORKING COUple with no children or pets seek cottage, suite or house for period of 1 to 2 years. 15 miles radius of Victoria. Will do gardening, caretaking, chauffeuring, etc. in exchange for low rent. References available. 598-8614.

YOUNG WOMAN IN GRADUATing year at University of Victoria, quiet, serious student, non-smoker, seeks pleasant furnished or unfurnished bachelor or one-bedroom apartment from Sept. 1st or earlier. References if desired. 388-6780.

WORKING WOMAN WITH CAT wants unfurnished self-contained bachelor or 1-bedroom with private entrance to $150. James Bay, Beacon Hill. Barbara. 382-2758.

REFINED, QUIET, PENSIONERS require two bedroom apartment in peaceful surroundings. Inside or covered parking preferred. Abstainers. 384-9287.

YOUNG FEDERAL GOVERNment Employee seeks 1 or 2-bedroom suite in house or apartment, $230. inclusive. Have cat. 388-3706 before 4 p.m.

YOUNG MATURE PROFESsional woman desires, quiet one-bedroom apartment, excellent references. 383-5545, 477-8896.

SUNNY CHARACTER SUITE REquired by working girl. Approx. $150. Preferably quiet street. 595-1086.

SINGLE, MIDDLE-AGED DOCtor requires 2-bedroom suite with mountain and sea views, immediately. 595-1441.

WORKING WOMAN, REQUIRES 1-bedroom apartment, James Bay, Fairfield. September 1st. Under $180. 384-7810.

WOMAN REQUIRES SUNNY character suite by Sept. 1st. Preferably in Fairfield area, under $200. 595-2861.

MATURE COUPLE REQUIRE quiet ocean view accommodation. Reasonable rent. 477-0538.

204 SHARED ACCOMMODATIONS

AVAILABLE IMMEDIATELY, girl wanted to share 2 bedroom apartment in Orchard House. 385-1988.

WANTED NOW — RESPONSIBLE young male to share large house. Must have steady income. Close to town. Louis. 385-0626.

1 BDRM. AND SHARE REmainder of large house and utilities. Avail. Sept. 1. Woolco area, $100.00. 388-6275, pager 2553.

PROFESSIONAL MAN, MIDtwenties, with large townhouse will share with one or more females. Reasonable. 384-9464, 6-7 p.m.

ROOM FOR RENT IN COMMUnal house, $72 per month. 382-0201, before noon or after 5 p.m.

OAK BAY — NEAR BEACH, ONE bedroom, $130. Woman preferred. 592-0872.

SINGLE FEMALE PARENT with children has house to share with same. 385-3016. After 5.

TWO-BEDROOM FURNISHED house in Esquimalt for mature adult. 385-5168.

ROOM FOR RENT IN COMMUnal house, $75 a month plus utilities. Suitable for student. 385-9570.

GIRL STUDENT WISHES SAME to share 2-bedroom suite. Phone 386-6472.

HOUSE TO SHARE ON acreage, $75 monthly. 478-2051.

206 DUPLEXES TO RENT

SPACIOUS BRIGHT TWObedroom, main floor duplex. Carpetes, heat included. Large grounds, parking, $369. 388-4555 or 383-5059.

NEW 3-BEDROOM DUPLEX, DEluxe carpets, drapes, fridge and stove. Close to schools and shops. Colwood and Langford. Pets welcome. 383-2715, 595-3867.

VACANT — HILLSIDE-QUADRA area, 3-bedroom, 1½ baths, storage room, new frost-free fridge, stove, near school, buses, no pets, $330. 383-1304, 477-7336.

AVAILABLE SEPTEMBER 1. Three-bedroom duplex near Central Park. Suitable for quiet couple with children. $275 per month. 382-5291.

NEAR DOCKYARD
2-bedroom duplex, 5x5, fridge, stove, no pets, $280, references, Sept. 1st after 5 p.m. 477-8089.

TWO OR THREE-BEDROOM basement suite in Colwood with fireplace, fridge, stove, washer and dryer. 478-3873.

WHY PAY RENT WHEN I HAVE a 2-bedroom strata duplex for "rental-purchase", Langford area, full price, $39,900. 478-4454.

JUBILEE, 2-BEDROOM LOWER. Fridge, stove, washer, dryer, carpets, fireplace. Clean. Fenced yard. Available now. $300. 598-6956.

2-BEDROOM DUPLEX ON QUIET street in Sooke, wall-to-wall, stove and fridge, $250 per month, available August 1st. Phone 642-5655.

3-BEDROOM UPPER DUPLEX, West Bay, Esquimalt, available end August. Special rates for long stay. Utilities $350. 479-1947.

TWO BEDROOM SIDE BY SIDE Esquimalt, full basement, drive in garage, stove, fridge, fireplace, available Sept. 1. $290. 384-1398.

LARGE TWO-BEDROOM, FULLY fenced, wall-to-wall, close to schools and stores. Available immediately, $280. 479-9950.

2-BEDROOM, UPPER, WALL-TOwall, one block from beach, all utilities, fridge and stove, $320 per month. 386-6501.

SMALL SIDE-BY-SIDE DUPLEX in Gonzales Bay, $165. No dogs please. Available September 1st. 592-2265.

SPACIOUS UPPER THREEroom duplex in James Bay, close to water, $145. 479-6754.

206 DUPLEXES TO RENT

AVAILABLE AUGUST 15. 2725 Claude Road, Langford. Brand new 3-bedroom side-by-side duplex with ensuite, wall-to-wall carpets, fireplace. Stove and fridge included. Electric heat. Full basement. Drive-in garage. Close to all facilities. $350 per month. 477-2654.

$

233 MORTGAGE LOANS and INSURANCE

1ST-2ND-3RD
Mortgage Money

Immediately available whether your home is paid for or not.

NO AMOUNTS TOO SMALL OR TOO LARGE

EXAMPLES:

AMOUNT	PAYMENT
$5,000	$45.55
$7,500	$68.36
$10,000	$91.11
$12,500	$113.90
$20,000	$227.85

25 Yr. Amort—5 Yr. Term

INTERVIEWS in the PRIVACY of YOUR OWN HOME

W. A. (Bill) Hodgson
385-4528
Byron Price and Associates Ltd.

NEED MONEY??

TO BUY—BUILD
REMODEL— REFINANCE

1st — 2nd — Equity Mortgages Arranged or Purchased

—AGREEMENTS FOR SALE PURCHASED OR SOLD
—BUILDERS INTERIM FINANCING ARRANGED
—We loan in ALL AREAS including UPISLAND.
—For QUICK, Courteous, Confidential Service
Call Don MacGillivray

Seaboard Properties Ltd.
3947 Quadra Street
Telephone 479-7138

SINCE 1887 Pemberton, Holmes Ltd. 1090 Blanshard St. 384-8124

MORTGAGE FUNDS Available from 10%
Low prepayment costs
Call
Richard Holmes — Howard Clark
384-8124

1st AND 2nd MORTGAGE LOANS
SOOKE — GULF ISLANDS
SHAWNIGAN — DUNCAN
UPISLAND — MAINLAND

WE SPECIALIZE IN LAND MORTGAGES

VICTORIA 1ST MORTGAGES FROM 10½%, PAYOFF ANYTIME
Lowest Payments Available
Call Mr. Douglas Hawkes Collect
384-7128 (after hours 477-9544)
DOUGLAS HAWKES LTD.
990 BLANSHARD ST.

10 - 10½% MORTGAGES

No lock-in. 1st Mortgage Money available immediately with choice of terms 1-5 years.

Call
P. R. BROWN & SONS LTD.
762 Fort St. 385-3435

For all your mortgage dealings whether it be arranging, buying, selling.
BARRIE HAMILTON
J. D. BOSDET LTD.
Mortgage Division
388-4455.

FIRST MORTGAGES
CONTINENTAL ESTATES CORP. LTD.
777 Fort 385-6778

Independent Mortgage Counselling! Amortization Schedules — Same day service. Real Estate Service Centre 388-6161.

LOW COST
Residential and commercial mortgage financing.
RAE INVESTMENTS
388-7891, evenings 479-1475, Mr. Green.

MORTGAGE FUNDS AVAILABLE FOR FIRST MORTGAGES AND SECOND MORTGAGES AND INTERIM FINANCING. FOR DETAILS CONTACT MR. McKENZIE AT 386-7521. BOORMAN INVESTMENT CO. LTD. 912 FORT ST.

MORTGAGES
Bought and Sold
Boyd Sadler
FARMER INVESTMENTS AND REALTY LTD., 382-2134

Funds available immediately for 1st and 2nd mortgages. Contact:
david burr ltd.
655 Fort St. 384-9355

234 MORTGAGES FOR SALE

MORTGAGES—First — Second — Equity — Call:
Don MacGillivray
Seaboard Properties Ltd.
3947A Quadra Street
479-7138

BUY—SELL—TRADE
Avon Mortgage Corp.
Real Estate Service Centre
1001 Cloverdale Ave.
388-6161

235 WANTED TO BORROW

FIRST MORTGAGE $100,000 at 14%
FIRST MORTGAGE $100,000 at 12%
FIRST MORTGAGE $70,000 at 12%
FIRST MORTGAGE $50,000 at 12%
FIRST MORTGAGE $35,000 at 11%
FIRST MORTGAGE $25,000 at 11%
FOR DETAILS CALL MR. McKENZIE AT 386-7521 BOORMAN INVESTMENT CO. LTD. 612 FORT STREET.

WANTED IMMEDIATELY
Private short term First Mortgage of $75,000.
OR
Short term Second Mortgage of $45,000.
68% of Appraised Value
PHONE 746-4367

240 BUSINESS OPPORTUNITIES

HERITAGE OFFICE BUILDING
Need to expand your office facility? Interested in a "lease with option to purchase" opportunity? Gardner Realty has just obtained a structure designated as a "Heritage Building". When the renovations are completed, it will provide prestige office facilities with a touch of character. Please call for details.
386-7721 KENT MACLEOD 595-4273
GARDNER REALTY LTD.

EXCELLENT OPPORTUNITY TO own a good sized landscaping and stonework business. Numerous trucks and heavy equipment, owner willing to train purchaser if desired. Reasonable price: 477-3289.

WANT YOUR OWN BUSINESS? Out of the rat race, opportunity to expand, part-time. We invite couples for appointments. Phone 595-8378.

NEAR NEW, MODERN SHEET metal fabricating equipment for sale or will lease with option to purchase to responsible party. 479-6612.

TANDEM DUMP TRUCK, 1969 Dodge C-800, Cummins V8, 8000 miles since rebuild. New brakes and rubber. H-plate included. Asking $12,900. 479-6045.

FORCED TO SELL, DUE TO illness, 825 Diesel Bobcat, and 16' backhoe, and single axle dump truck, to be sold as a unit, $25,000, call after 6 p.m. 383-3659.

HARD ROCK CLAIMS, BUY OUTright or partnership. Phone 642-3567, Saturdays.

240 BUSINESS OPPORTUNITIES

SWINERTON'S REALTY WORLD

HOTEL
Featuring beer sales in a rustic village pub. Choice of on or off premises living quarters. An easy managed low overhead operation in a growth area 1½ hours from Victoria. Good terms. Operator retiring. Just $175,000 MLS. Leasehold.
KEN WALTERS 385-2481 (24 Hrs.)
Swinerton's Realty World

SALT SPRING HOLIDAY-RESORT
The lucky couple who buys this 5 acre park setting on a famous Salt Spring lake can enjoy fishing, boating and swimming while earning. Owners health compells sale. Financing available.
LYLE WICKS 385-2481 (24 Hrs.)
Swinerton's Realty World

AUTO MECHANICS
Sound building in good location with two bays, plus service station offers you an opportunity to be your own man. In addition, an outlet for a well known soft drink line is included, plus additional revenue space. Total price includes building and equipment for two businesses! Stock extra at cost. Let me explain further. Phone anytime.
W. E. (WIL) WILSON
384-9335 477-4328

FAMILY BUSINESS
This franchised take-out food business is an ideal family operation. Located in a growing area of Greater Victoria, in new premise with adequate customer parking. Business equipment and chattels are like new. No competition in area. Don't overlook this opportunity! For further information phone anytime.
W. E. (WIL) WILSON
384-9335 477-4328
david burr ltd.
655 Fort St. 384-9355

COWICHAN VALLEY SERVICE STATION AND MOTEL
Beautifully located in the Valley, close to the river and village. A modern one-bay service station, combined with 7-unit motel with a good steady income. Excellent spacious family home with swimming pool. MLS. $155,000. Call Grant MacFarlane, Jack Lidstone, 386-3585 anytime, Victoria Realty Ltd.

BUS. OPP.
Printing business suitable for family operation or working partnership. Owner will train purchaser as required. Modern equipment. Excellent location with easy parking in one of Victoria's thriving business districts. $65,000 for buisness and equipment. Stock at valuation. Owner will consider help with financing. Call GEO. WARREN or J. CLOVER FOR MORE DETAILS. 477-7291 anytime.
D.F.H. REAL ESTATE LTD.

ALL TYPES OF STORES, garages, motels, hotels, cleaners, laundromats, bakeries, cafes, barber shops, hardware, TV, implement, trucking, plumbing, electrical, taxis, concrete, shoe repair, carpet, drapery plus other businesses for sale. For complete information with no obligation write stating business desired, approx. location and amount you wish to invest to Dominion Business Clearing, 72 Windsor Creek and Elbow Dr., S.W. Calgary, Alta.

GORGE RD. MOTEL
24 Units, plus owners suite. All rooms and equipment in A-1 condition. (Some kitchens.) This modern motel is a real bargain at only $395,000 ($15,900 per unit.) Prime location, too. Good financing is available for a qualified "OWNER OPERATOR". Full details from: Vaughan L. Thompson, Victoria Realty Ltd., 996-3585, anytime.

LIKE TOOLS? WANT A FUTURE?
Profitable 2-man tool and equipment rental business with room and opportunity to expand. Clean. Well organized. Owner's health forces sale. Very good terms possible. MLS.
KEN WALTERS 385-2481 (24 hrs.)
Swinerton's Realty World

DELICATESSEN FOR SALE
Excellent business opportunity. Fully equipped. Ideal for single or family operation. Asking price, $10,000. Stock included. Tues. to Sun., 595-5521, after 7 p.m. 383-3163.

DISTRIBUTORSHIP AVAILABLE for exclusive drapery related products sold to department, fabric and drapery stores. If desired, operate own part-time business from home or shop...ideal for husband and wife team, full or part-time. Owner prepared to sell stock and accessories well below cost, due to other interests. 478-5301.

FOR LEASE. SHELFISH WHOLEsale-retail business. Gross app. $170,000 per year. $1000 per month includes rent of 5 bedroom waterfront home, plus use of processing and freezing facilities. Minimum 2 years with security required, located on South Vancouver Island, phone 642-3100.

WON'T LAST LONG
Top location, downtown Victoria. Food bar and ice cream outlet doing good year round business with heavy tourist trade. Realistic asking price of $47,500. Includes stock, equipment, fixtures, and good will. 383-5511, days; 385-5906 evenings, for appointment to view.

BOARDING HOUSE
Grosses abut $30,000 per year with 20 beds. Central. Captive clientelle. Offers to $115,000.
478-5561 FRED CRAIG 642-5886
BLOCK BROS. REALTY LTD.

BUSINESS FOR SALE. TIRED of bureaucracy and inflation, etc. I guarantee $1100 per month income after costs, taxes, etc. for 2 days work per week. Your hours. Please reply to Victoria Press, Box 712.

$10,000
Buy's partnership in North America's fastest growing service. Tremendous potential! For complete info send name, address and phone number to Victoria Press, Box 613.

Incorporate!
Do-it-yourself with the B.C. Incorporation guide only $9.95. Available at all leading book department or stationery stores.

FISHING CHARTERS
28' Toilycraft exclusive rights for inner harbour has a good potential to become a real moneymaker will sell at cost and will finance. 382-7657.

DOWN PAYMENT OF UP TO $150,000.00 cash available for 25 suite apartment (assume mortgage) — must show ability to carry itself. Victoria Press, Box 701.

START YOUR OWN BUSINESS
5x4 K-former model 1700B aluminum gutter machine including a quantity of inside and outside corners and ends, etc.— $4300. For further details call 592-4277.

WALK INTO AN ESTABLISHED barber shop by simply leasing the premises and supplying the fixtures. Location established for past 12 years. 642-3931 from 9 to 5 Monday to Saturday.

NORTH COVE MARINA
In the heart of the boating area, at Sidney, has a sales lot and office now available for leasing. 656-3513.

1127 FORT STREET
Large Edwardian home and or possible business site. Call owner, 598-4219.

WELDING AND FABRICATING business for sale. Fully equipped shop and mobile equipment. Call after 5, 478-5457.

RICHMOND PLYWOOD WORKing share, $8.50 per hour plus benefits. $18,000. 112-277-4955.

240 BUSINESS OPPORTUNITIES

FAIRFIELD REST HOME
12 guest min. care home well established. Vendor will carry large 1st mtg. $135,000 asking. MLS.

OAK BAY BEAUTY PARLOR
4 station in superior location. $135,000.

OREGON TRUCK STOP
Diesel-gas stop on I-80. Nets $90,000 after debt. $480,000 full price.
ROSS BUTLER 386-4455 384-8075
Pager 551
CENTURY 21 J. D. BOSDET LTD.

UPPER VANCOUVER ISLAND
This area is just beginning to open up and this 17 room, full service hotel will put you in a great business. At a good time — in a great way. Full details with:
595-5171 JACK GRANT 477-8172
595-5171 TED BROWNE 658-8412
Canada Trust

FOR YOUR FUTURE
2 homes SXS on Hillside. Excellent rental property with future commercial, and-or apartment potential. Now's the time to buy.
386-3231 BOB HAHN 595-6340
NICKI 595-1642
BLOCK BROS. REALTY

HAIRSTYLIST
100 PER CENT COMMISSION
Own clientele essential. Rent your own private salon in Oak Bay, 3 days a week. 478-0827 after 6 p.m.

FLOWER SHOP FOR SALE. Downtown area. Low rent, all stock included. Contact E. Clarke, Box 959, Ladysmith, or call after 6, 245-3637.

241 BUSINESS OPPORTUNITIES WANTED

BUSINESS OWNERS: ARE YOU looking for an experienced, self-motivated reliable individual to manage your business. I have 16 years proven sales and management background in Victoria. For details please contact Victoria Press, Box 687.

244 REVENUE PROPERTY

SWINERTON'S REALTY WORLD

1320 ROCKLAND OPEN SAT./SUN. 2-4 P.M.
The gardens and the imposing exterior of Gail House are impressive reminders of Victoria's elegant past. The interior of this Maclure designed residence has skillfully been converted to ten self-contained apartments. Located conveniently close to the city, in the coveted Rockland area, this property offers considerable potential to the discerning purchasers who appreciates traditional comfort. MLS. $249,000.
JACK & SUSAN BETTS 477-4042.
HELEN JONES 477-6771, 385-2481.
Swinerton's Realty World

EXCELLENT REVENUE PROPERTIES
—Recently completed, $695,000, 27,000 SQ. FT. retail and office warehouse. 70% leased. Projected NET REVENUE APPROX. $92,000.
—Modern, 18,000 SQ. FT., $655,000 retail warehouse. Fully leased. NET REVENUE $72,600.
—Modern, OVER 6,000 SQ. FT., $250,000. Fully leased to one excellent tenant. NET REVENUE $19,200. Rent renewal due 1979 and should stand substantial increase.
—Recently completed, VACANT. 3,600 SQ. FT. WARTHOUSE with 3,600 SQ. FT. OFFFICE above. $249,000 projected NET INCOME $30,000. Designed to suit 2 offices (fully air conditioned) and 2 washrooms.
All above buildings are concrete block construction with excellent close-in locations. Call GERRY FINNIGAN 382-4739 or 386-6164, CASTLE PROPERTIES LTD.

LOOKING FOR A GOOD REVENUE?
Only 7 yrs. old, up and down beauty. Each unit identical. Large living room with wall to wall shag carpet, dining area, 2 good bedrooms, 4 pce. bath & cabinet kitchen, utility area, each pay own utilities. Property in tip top condition, a steal at the asking price $67,500.

SIDE BY SIDE DUPLEX
Good area of Mount Tolmie. Modern building, each side has large livingroom, two bedrooms, dining size kitchen, bathroom, carport and own yard. Tenants pay own utilities, rented $285 each unit. See this bargain at $67,500 and make us an offer. Call CONNIE WEYLER 386-6164, CASTLE PROPERTIES LTD.

ROCKLAND AREA
6 Self-contained suites professionally converted with separate entrances, 4-pce baths, appliances include stove and fridge, wall-to-wall carpeting, individually controlled hot water heating.
ASKING $129,900
For full information on this exclusive listing please call:
(Courtesy to realtors)
388-4271 JACK SWANSTON 592-6338
J. H. WHITTOME CO., LTD.

OAK BAY SIDE BY SIDE DUPLEX
New on the market! Choice location with 2 bedrooms each side, 2 fireplaces, main floor laundry rooms, third bedroom in basement of one side. 1650 sq. ft. on each side. A better than average duplex. $89,500.
385-7721 CLIFF SALMOND 477-3626
GARDNER REALTY LTD.

DUPLEX
$125,000
Could be sold separately. Each Side has over 1400 Sq. Ft. 3 Bedrooms, 1½ Baths. Livingroom with attractive fideplace. Full Basement, ready to be developed, nice Views, MLS. To view, call 386-6762
GRETA 592-6372
LANDMARK PROPERTIES LTD.

26 SUITES
$80,000 DOWN
Good rates of 1 bedroom, 2 bedroom and 3 bedroom units. Some have sea views and all but 3 have balconies. Easy terms. Priced right at $470,000.
388-4434 LEO PIGERT 598-1975
WESTMONT REALTY (1977) LTD.
388-4434 920 Hillside

CHOICE DUPLEX
Near Sea and Park
Well designed home with one 4 Bdrm. and one 2-Bdrm. suite. Immaculate inside and out. Large rooms, full basement. Easy care lot with numerous fruit trees. Offers invited on $69,500. OLGA ZACHARY at 595-1535 or 592-2765.
BOORMAN INVESTMENT CO LTD. 2045 Cadboro Bay Rd.

OCEAN FRONT
One of the few viable tax shelter investments where full management is offered. Terms are excellent and appreciation on these units is likely to be high. For further information, 642-3231.
Roscoe Dev. Corp.

ESQUIMALT TRIPLEX
$72,900
This 23-year-old legal triplex has separate htg. systems and meters. 3 comfortable 2-bedrm. suites on a large lot and quiet street. For more info, quickly call LYLE MARRINGTON 388-4275 pager 2513 or DANNY GREIG 382-0078, Castle Properties Ltd.

CLOSE TO TOWN
Up and down duplex plus in-law suite. Excellent return plus an extremely well maintained building for low maintenance on a large lot. Asking $72,900.
384-3231 BOB HAHN 595-6340
NICKI 595-4258
BLOCK BROS. REALTY

244 REVENUE PROPERTY

Green Acres

HENDERSON REALTY LTD.
385-9741 (anytime)

6 SUITE INVESTMENT
Easy rental area on quiet street with some development possibilities. Clean, attractive building, 20 years old, includes carports and laundry room. Down payment as low as $25,000 possible and trades will be considered. Drive by 881 Old Esquimalt Road.
O. E. WHITE H. GOLBY
592-7220 592-6730

CITY DUPLEX
Close in, light industry-zoned duplex. Ideal for business office with living quarters up. 900 ft. on main, 700 ft. up. Present rents $440 month. Drive by corner Rock Bay and John. Full price only $44,900.
W. H. GOLBY O. E. WHITE
592-6730 592-7220

UPPER SHELBOURNE DUPLEX
Modern side by side duplex. Each side consists of large living room with floor to ceiling fireplace and in line room, kitchen with adjoining sundeck, two bedrooms and bathroom on the main level. Full basements for further development including roughed-in plumbing (third bedroom completed on one side). Convenient to Lambrick Park and K-Mart.
LISTED AT $89,500.
595-1535 ERIC GRAHAM 656-6489
BOORMAN INVESTMENT CO. LTD.
2045 CADBORO BAY RD.

SxS DUPLEX
EXCELLENT RESIDENTIAL AREA
$96,500
Located on quite Cul-de-sac amongst lovely homes. Cedar Hill golf club, Simpsons-Sears, good schools in area, 6½ yrs. old, 3 bedrooms each side, 3 levels. Lower flr. developed. Sliding glass door to patio. Lge. playground. Live in one side and rent other side — makes good tax shelter. Receive full rebate on taxes. Good possibility of stratafying. This won't last long. Call HUGH YEREX 479-8169 or 592-2407.
WHYTE & GOWER
OAK BAY PROPERTIES LTD.
2227 Oak Bay Avenue.

P.R.B
P. R. BROWN AND SONS LTD.

QUALITY—LOCATION
—17 suite quality apartment in good area.
—12 suite apartment in good area.
For information, call:
GEORGE GREEN
P. R. BROWN & SONS LTD.
385-3435 477-4651

SxS DUPLEX MAKE AN OFFER! $705. Mn. Income
Character duplex in James Bay located ½ block to schools, beach and park. Each side has 3 Bdrms., LR with FP, large kitchen, DR, and 4 appliances. Totally renovated, from ground up very low maintenance. Price $69,900. Call now:
Jo-Anne Yellowlees
477-7291 (Bus.) 383-7263 (Res.)
D.F.H. REAL ESTATE LTD.

5 Suite Conversion $110,000 NEW MLS
Located in the mansion area of Rockland-St. Charles Streets, this fine old Bldg. has a 1-bdrm. and 1 2-bdrm. all with large rooms. Lots of parking at rear or 194 ft. lot. An ideal owner live-in situation. For further information, please contact:
A. J. "SANDY" CRAWFORD
477-7291 384-8075 (Pgr. 458)
D.F.H. REAL ESTATE LTD.

PRIME FAIRFIELD NO RENTAL PROBLEM HERE!
7 furnished suites in top condition (not all self-contained). Ideally located — near Cook Street "Village" and never a vacancy. An easy-care property. Asking $99,500. Details to genuinely interested parties. MRS. BAXTER 479-7161 ANYTIME. NATIONAL TRUST CO.

11 SUITES
BEAUTIFULLY MAINTAINED 11 SUITE APT. BLOCK. ALWAYS FULLY RENTED — 10 ONE-BEDROOMS, 1 THREE BEDRM. $240,000. FOR FURTHER INFORMATION CALL
BARRY THORNDYCRAFT 477-8487
ISLAND HOMES LTD. 386-7545

REVENUE
We have a choice of six new two, four and six-unit properties in semi-rural areas. All are deluxe units. Trades considered. For details call: DEAN ELLIOTT or PHIL SIMPSON at 386-7521 ANYTIME. BOORMAN INVESTMENT CO. LTD., 612 FORT STREET.

BUILDERS DEVELOPERS
Prime Glanford area. A house with 2 subdividable lots. Call me anytime. Fred Lerch 384-8075, Pgr. 424. CANADA TRUST, 2252 OAK BAY AVE., 595-5131.

EASY REVENUE
Older 6 bedroom, Fairfield home, good location, suitable for Revenue, Duplex or Family. Rents are $50. per mo. Asking $58,900. with easy terms. Call: ALAN PETERSEN 386-8052 or 592-2431 Landowne Properties Ltd.

GORGE AREA
5 bedrooms, which includes 2-bedroom inlaw suite, rented at $200 per month. Selling for mortgage value only at $52,500. A true bargain. Call Mr. Owens, 388-4334 or 658-5502.

20 Units - OREGON
5 4-plexes to be built on 1.8 acres serviced and property 6% vacancy. $382,000 total cost. Ross Bittler 388-4455.
CENTURY 21 J. D. BOSDET LTD.

DUPLEX BY OWNER
Older up and down duplex in quiet area, 2 bedrooms down, 1 up, wall to wall, large sundeck, $61,900. 940 Cowichan Street. 598-2449.

DUPLEX FOR SALE 528 Constance Ave. Commercial potential. Royal Trust appraised $62,000 June '76. Present all offers. Owner. 598-1892.

6 DELUXE SUITES. 2 STORES. 2-year lease. Esquimalt. $198,500. 382-8613, 656-2185.

245 REVENUE PROPERTIES WANTED

WANTED
REVENUE PRODUCING COMMERCIAL BUILDING
Retail, Office, Warehouse, Industrial or what have you. For confidential enquiries contact GERRY FINNIGAN, 383-4739 or 386-6164, CASTLE PROPERTIES LTD.

WOULD LIKE REVENUE PROPERTY, up to $250,000 — where the vendor would carry a 2nd Mortgage. BARBARA LIEBENAU
479-8389 or 384-8001 Royal Trust.

247 COMMERCIAL OR INDUSTRIAL PROPERTIES

A. E. LePAGE
WESTERN LTD. REALTOR

1391 HILLSIDE

CITY CENTER
3 prime commercial properties. One fully renovated 3-storey building, two older buildings with revenue.
ED HIGGIN 386-6331

HILLSIDE LOT
Zoned limited commercial permitting floor space ratio of 1.4 to 1. Lot size 10,400 sq. ft. Excellent exposure.
ED HIGGIN 386-6331

COMMERCIAL LOT
Near Shelbourne and Cedar Hill Cross Rd. 16,000 sq. ft. zoned general commercial, adjoining 12,000 sq. ft. now zoned SFR. Good site for development requiring exposure to heavy traffic.
ED HIGGIN 386-6331

OWN YOUR OWN WAREHOUSE FROM $48,000
These warehouses are situated on a heavy traffic thoroughfare and offer good exposure, parking, finished office space, ample wiring, loading bays and attractive financing. Ideal for:
—Retail—Wholesale
—Service
—Automotive
—Dry Storage
—Building Contractors
For further information please call:
BRIAN MARTIN
Canada Trust 595 5171,
or JACK COLWELL
Seaspray Properties, 386-3124

Outstanding FAIRFIELD CHARMING HOUSE COMMERCIAL ZONED
(DOCTORS, DEVELOPMENT, ETC.)
$57,900
J. COWLEY
RES: 656-3625 BUS: 598-5144
RECORDER 595-6333
T. L. MANN & ASSOCIATES LTD.

STORE, SHOP OR WAREHOUSE SITE
A very prime light industrial lot and location in city, 45x120 (5400 sq. ft.). Existing older home usable for office and storage Priced at $9,500.
KEN MANN, 598-5144 (24 Hrs.)
T. L. MANN & ASSOCIATES LTD.

54,000 SQ. FT. Designated Development Area Vicinity McKenzie and Shelbourne
Suitable for Medical Centre or Commercial Office Building. MLS 26726.
Roberts Investments Ltd.
388-6691 Res. 383-8684

SEAVIEW NORTH SAANICH
Single family residence located adjacent to a commercial property and priced accordingly. Application for rezoning for specific business use may be successful. Offers may be made subject to such approval. Listed at $59,000. MLS.
A.J. "SANDY" CRAWFORD
477-7291 384-8075 (Pgr. 458)
D.F.H. REAL ESTATE LTD.

¾ ACRE GENERAL COMMERCIAL
Suitable for someone who does not require heavy traffic exposure. There's a 3-oedroom, full basement home on the property that has been completely remodelled inside and out. Frontage on two roads, Sooke area. Asking $72,500. Excellent holding property with revenue or live in it yourself. Contact BILL KOZAK at 388-6275 pager 2880 or 386-6164, CASTLE PROPERTIES LTD.

MOTEL SITE 2.4 ACRES AP. proved for development of a 40 unit motel with dining room and restaurant. Landuse contract plans, and approvals are available. Owner requires further financial backing by investor or partner. Will sell 50% of project well below appraised value. Excellent potential with ideal time to build and be ready by next spring. For further details and terms phone.
385-7721 BRIAN COUTTS 598-2405
GARDNER REALTY LTD.

20,000 SQ. FT. 4 LOTS $160,000
Frontage on three streets. Presently occupied by old rooming house. Gross $11,964 — 9 suites.
595-5131 Roberta Hobson 598-1194
CANADA TRUST
2252 OAK BAY AVE.

WANTED
COMMERCIAL BUILDING SITE
Suitable for: Retail outlet, office, light industrial, warehouse, restaurant, or fast food outlet. For confidential enquiries call GERRY FINNIGAN, 383-4739 or 386-6164, CASTLE PROPERTIES LTD.

COMMERCIAL
SERVICE STATION WITH LARGE LOT LOCATED IN CONVENIENT LOCATION. 4 BAYS, HOIST $120,000. FOR FURTHER INFORMATION CALL
BARRY THORNDYCRAFT 477-8487
ISLAND HOMES LTD. 386-7545

PROFESSIONAL SPACE
2,000 square feet, partitioned, carpeted in established medical services area. Near RJH and Shoppers Drug Mart. Bargain at $5 per sq. ft. Heat included and subdividable. 592-6379.

KEATING XRD.
1 acre lot in new serviced paved industrial subdivision. Will sell or develop for suitable tenant. O.K. Trucking Co. Ltd. 386-3414.

LOT M2, ZONED ON BETA ST. 40x120, $18,000, $4,000 down payment can handle. Apply 456 Beta St.

250 HOUSES FOR SALE

OPEN 1-4
SAT. & SUN.
83 CREASE
Beautifully developed and conveniently located close to the Town and Country Plaza. 3 BR plus family room, rec room, NEW large kitchen and raised dining area all totaling over 1650 sq. ft. of immaculate, comfortable family living.
A MUST TO VIEW AND COMPARE
$52,900
GEO. (FLETCH) FLETCHER
383-8522 (ANYTIME)
Izik Homes Realty

OPEN HOUSE
SAT. - SUN.
10 A.M.-4 P.M.
4360 Torquay Dr.
OR BY APPOINTMENT
477-8358

DUNCAN
2961 Sherman Rd. 2 bedroom home. Large lot. Newly decorated exterior and interior. Plus single car garage. Asking $39,500.
MLS. BARBARA LIEBENAU
479-6385 or 384-8001

250 HOUSES FOR SALE

FOR SALE
Royal Trust
477-0191
384-8001

OPEN HOUSE
3020 LANSDOWNE
SAT. 1:30-4:00 p.m.

Near Beach Drive. Full basement rancher, 3 bedrooms, 3 baths, plus a 4th in cabana beside an 18x38 heated pool. Lovely prestige residence. A terrific price reduction here! Save almost $9,000. Come and see!
STEVE and SHARON MOONEY
477-0191 477-4197

611 BAXTER ST.
SAT. 1:30-4:00 p.m.

A lovely 3-bedroom home. Bright and immaculate from basement to attic, inside and out set on beautifully landscaped property. Fenced, hedged and complete with patio, greenhouse and toolshed. A real gem, $62,900.
STEVE and SHARON MOONEY
477-0191 477-4197

809 HALIBURTON
SAT., SUN. 2-4 P.M.
MUST BE SOLD

This immaculate Tudor style home is located on the prestigious Cordova Bay Ridge and contains living room with seaview, dining room, large bright kitchen, 3 bedrooms and 2 bathrooms on main. Basement has large family room with floor to ceiling slate fireplace, 1 bedroom, workshop, 1-piece bath with laundry room. Large storage area. From the large sundeck over a double carport you can enjoy the quiet of the Ridge with seaviews. Reduced to $84,900. For quick sale, exclusive with:
A. J. (Andy) ANDERSON
477-0191 477-6832

981 BROCK AVE.
SAT. 2-5 p.m.

4 bedrooms. $58,900., Unbelievable. Eight years old. Located Florence Lake side of highway.
VIVIAN M. ROBERTS
477-0191 477-0281

402-1009 McKENZIE AVE.
SUNDAY 2-4:30 p.m.

ROYAL WOODS. 2-bedrooms plus artist studio. Large living room, dining room and kitchen. Priced at $48,500. Come around and see me.
VIVIAN M. ROBERTS
477-0191 477-0281

1594 BURNLEY PLACE
SAT. 1:30-4:30 P.M.
$76,900

A charming home on a pleasant street. Turn left off Shelbourne, 2 blks. North of "The Longhorn," 4-way split, 4 BRs, spacious kitchen with dishwasher, unique panelled family room, 1650 sq. ft. of custom decor. LR and DR drapes included. Very attractive lighting fixtures. Large unfinished rec room with FP, sparkling clean. Come by and see this excellent value.
MARION HOPKINS
384-8001 592-4351

1216 ST. PATRICK ST.
SAT. 1:30-4 p.m.

Perfect for the growing family this tudor with lots of character and very well maintained. Vendor must move, offers on asking price of $75,000. To view anytime call HAZEL CAMPBELL 592-0632 or 384-8001.

OPEN HOUSE
SAT. 1:30-4 P.M.
2741 DORSET ROAD (near Willows)

Terrific Uplands location plus an absolutely immaculate bright and cheerful 3 bedroom home with den and recreation room, 2 fireplaces, 2 bathrooms. Added attraction is the heated and filtered swimming pool! Priced for action at just $385,000. A "must" see with JEANNIE DEWHURST 384-8001 or 477-8040.

OPEN HOUSE
3135 CARRAN
(OFF JADEL)
SAT., 1:30 - 4 P.M.

First showing on this excellent three bedrooms, six-year-old home in a quiet cul-de-sac, living room with FP, dining room, full basement, 2 bathrooms. Well priced at $59,900. For yourself! WALLY MILLIGAN 477-5144 or Royal Trust 384-8001.

OPEN HOUSE
SAT. 1:30-4 P.M.
1134 MAY STREET

Immaculate 2 bedroom bungalow close to Beacon Hill Park and ocean. Living room with fireplace, separate dining room. Rear lane entrance to garage and carport. Full basement. Beautiful and well stocked gardens. DEREK WICK 384-8001 or res. 595-2062.

SAT. 1:30-4 P.M.
2169 QUIMPER STREET
SOUTH OAK BAY

Spectacular Sea Views! Looking for something different. Ultra modern 3 bedroom, 2½ baths, with sea views, 2 car garage. Wall-to-wall carpet. Thermopane windows throughout. JESSIE McGRATH 384-8001 or 479-3982.

OPEN HOUSE
SAT. 2-4 P.M.
2255 BRADFORD ST.
SIDNEY
$50,900
—3 bedrooms
—fireplace
—feature wall
—lovely lot
—full basement
—low-low down
PETER VER VEER
479-1588 or 384-8001

UNIVERSITY — OAK BAY
3466 PLYMOUTH ROAD
OPEN HOUSE SAT. 1:30-4:30
Luxury 3 BR. bungalow with large LR, separate dining and a super kitchen. Excellent area for schools. Lovely, easy-care lot backing on Mt. Tolmie, has sunny patio. Well worth $96,500. GERRY DAVIS 592-6961 or 384-8001.

OPEN HOUSE
HOBBY FARM PLUS
6960 Central Saanich Road
SAT. 1:30-4 P.M.

1.68 acres with large vegetable garden, many fruit trees, fenced for horses, excellent well, large older home, fully renovated and updated on to. Now a legal duplex! Simply super for an active family and room for Mom and Dad too. Don't miss this opportunity. Priced at only $89,500. CONNIE REYNOLDS 477-8914 or HAZEL CAMPBELL 592-0632 or 384-8001.

OPEN HOUSE
SAT. & SUN., 1:30 - 4 P.M.
1840 ST. ANN STREET

True family home on one of North Oak Bay's favorite streets. As you know close to Willows Beach, all schools and shopping, 5 bedrooms and den, leaded built-ins in well proportioned living room. Separate dining and full basement. Rear lane super carport, 2 new utility sheds. HAZEL CAMPBELL 592-0632, DAR GARSIDE 652-1509 or 384-8001.

SAT. 1:30-4 P.M.
2169 QUIMPER STREET
SOUTH OAK BAY

Spectacular sea view. Looking for something different. Ultra modern 3 bedroom, 2½ baths, with sea views, 2 car garage. Wall-to-wall carpet. Thermopane windows throughout. JESSIE McGRATH 384-8001 or 479-3982.

OPEN HOUSE
SAT. 1:30-3:30
5001 WESLEY

Buy this home, across from Claremont School and you won't have to drive your teens to school anymore. Plus — partial seaview in Cordova Bay. Lower level developed, come and make an offer. MLS. BARBARA LIEBENAU
479-6385 or 384-8001

250 HOUSES FOR SALE

FOR SALE
Royal Trust
477-0191
384-8001

1645 BROADMEAD
(off Palo Alto)
SAT. 1:30-4:00 p.m.
NEWLY-LISTED CHARMER

A must-see for the younger family, this delightfully renovated 3 or 4 bedroom home is close to all amenities. Large 21x13 living room and 8'8x8 dining room have multi-windows overlooking the mature garden. Modern 13½x8 kitchen. Well priced at $54,900. MLS 26882.
MURRAY ROTHSCHILD
477-0191 477-9393
477-0191 DALE YOUNG 112-743-5119

5002 OLD W. SAANICH RD.
SAT. 1:30-4:00 p.m.

A tudor-style beauty well sited for privacy on 1.61 level, fenced acres. Residence built for present owners, offers spacious formal rooms, plus comfortable family area including family room and rec. room off kitchen, and huge patio, 5 bedrooms, 2½ bathrooms, double garage with workshop. $127,900. MLS 22650.
DALE YOUNG 112-743-5119
477-0191 MURRAY ROTHSCHILD
477-0191 477-9393

430 GORGE RD.
SAT. & SUN., 2-4 p.m.

A roomy 3-bedroom home with a delightful view of Gorge waters; plus a good self-contained in-law suite with separate entrance. Double lot, beautiful garden and patio, separate garage. Must be sold! See it and make your offer to asking price of $84,900.
477-0191 KEITH LECKIE 598-1667

GLANFORD AREA
3 BEDROOMS

Custom split level, close to new mall sorting complex. 2½ short blocks to elementary school. Good sized lot (75x120). Try your offer on asking price of $54,800. MLS 24208. For details and appointment to view please call anytime,
477-0191 JACK MOEN 658-5448

SEAVIEW

Boating and fishing only 1 block away, 2460 sq. ft., 2070 sq. ft. finished. 4 bedrooms, family room, games rooms, 3 baths, 1 R.I. 2 fireplaces and large sundeck off kitchen. Yard completely landscaped. 1 year old. MLS. $74,900.
477-0191 JIM DONNELLY 652-2228

COLWOOD
$72,900
Immaculate family home in choice area, 3 bedrooms, 2½ baths, 2 fireplaces, rec. room, family room, wet bar. MLS 23905. Drive by 2755 VANTILBURG CRES., then call for an appointment to view.
TO VIEW,
GALE CHRISTENSON
477-0191 477-7047

GLANFORD
$57,900
Your opportunity to buy a 2-3 bedroom home with character on a 9000 sq. ft. lot. Large dining room, bright kitchen, leaded glass windows and doors, unique fireplace, large sundeck. Drive by 2755 MARGARET ST. MLS 26040.
GALE CHRISTENSON
477-0191 477-7047

UVIC TOWNHOUSE
$54,900
Here is a lovely 3-bedroom, 2-bath townhome with a comfy living room, separate dining room, handy utility room and featuring a cosy family room with fireplace off the lovely kitchen with dishwasher. Fenced yard and patio, carport and lots of storage. Smaller development with low monthly assessment.

STATELY COLONIAL
GORDON HEAD

So much more house than you'd ever expect for this price! Over 3600 sq. ft. of family living. 4 bedrooms, 4 baths, gracious living room, separate dining room, family kitchen, den, family room and rec. room, 2 fireplaces. Exceptional value at $89,900.

COLWOOD — GLENLAKE
$55,900
Very attractive 3-bedroom, full basement home on a nicely kept lot. Sliding glass doors in kitchen open onto ground-level patio in fully fenced backyard. Rec. room and R.I. plumbing down. M

250 HOUSES FOR SALE

BLOCK BB BROS.

OPEN HOUSE

OPEN HOUSE

OPEN HOUSE

OPEN HOUSE

Sat. 2 to 4 p.m.

1077 Verdier-Brentwood Bay

Three level home of the finest quality. All rooms are large and meant for living. Fully insulated with thermal windows. For value see.

656-5337 TED PHILLIPS 656-5584
656-6958 Ben Richardson 656-5584

OPEN HOUSE

Sun. 2 to 4 p.m.

Saanichton—1925 Blackthorn

4 Brs and 2 F.P., 1 full and 2½ baths, intercom, finished basement for the low asking price of $62,900. See and compare.

656-5337 TED PHILLIPS 656-5584

OPEN HOUSE
FAIRFIELD JEWEL
1697 Earle Street

Sat. 2:00-4:00 p.m. — $54,900 asked for this immaculate 2 BR full bsm't home. Attractive hardwood floors. Fireplace, spacious bright kit. plus 3rd BR and finished rec room down.

386-3231 NICKIE 595-4253

OPEN HOUSE
St. 2-4 p.m.
3182 Alder St.

This attractive 3 BR home is for discriminating persons. It's beautifully designed yard will appeal to either a retired couple or family. For its proximity to schools and stores make it an ideal location. $54,900.

385-3231 Jean Mathieson 595-7665

715 LARKHALL

SATURDAY 1:30-4:00. Tired of the same old boxes. Here's a family home of almost 130 0sq. ft. with a different open plan. 2 fireplaces, 2 sundecks, separate dining room and eating area. Full bsmt easily developed. Just reduced to $56,500, just off Millstream Rd. Large lot. Low affordable price. Please drop in.

478-5561 MIKE MYERS 478-6349

WATERFRONT
OPEN SAT. 2-4

3050 ADMIRALS RD. — beautiful views to the west, 2 bedrooms on main and a large studio up — warm light panelling in living room, dining room and kitchen — built in dishwasher stove and fridge included — vine covered patio with fish pond in front of it. For further details call

Ron Kerfoot Office Bill Remple
652-2594 477-1841 658-5794

SOUTH OAK BAY
CLOSE TO BEACH
2138 McLAREN
OPEN HOUSE
SAT. 1:30-4:30

A 2-bedroom home in a deep, fully fenced lot with fruit trees. Living room with fireplace. Spacious modern kitchen. High bright basement. Quiet byway. $57,500.

Ted Walford Office Geoff Jackson
598-1420 477-1841 592-0135

VIEWS AND PRIVACY
1334 IVY PLACE
OPEN HOUSE
SAT 3:30-5:00

Situated at the end of a cul-de-sac, with excellent views and privacy an immaculate and charming 3 bedroom home with full sundecks and balconies to take advantage of the views of Mount Baker and Mount Tolmie. Living room with ceiling high granite fireplace, dining area and the ideal kitchen with built-in dining bench and colour co-ordinated applianies. 31x13 recreation room with fireplaces and adioining patio.

Residence Ted Walford Office
598-1420 477-1841

SAT. 2-4:30
1867 DONEY RD.

Central Saanich, near new 3 BRs — 2 F.P. All w-w, bright and cheery, ensuite, full high basement, nicely landscaped. Asking $62,900.

656-6220 Rene Bourdin 477-1841

CLASSIC STYLE HOME

OPEN HOUSE
FRI. 7 p.m.-9 p.m.
SAT. 2 p.m.-4 p.m.
4330 TORQUAY

This home is a real adventure in architectural elegance, 1249 sq. ft. effective living space, 3 bedrooms wall to wall throughout. You will enjoy seeing rraftsmanship such as this and they have left the trees for further character. Well priced at $74,900.

Residence Office
477-8841 Gary Davis 477-1841

SEA & MOUNTAIN VIEWS
6224 ROBIN WAY

OPEN: — Sat. 2:00 to 4:30 —' 1-3 acre Central Saanich of beautiful country living. Dream kitchen with Jen-Air stove, dishwasher, Gracious living and dining room, 2 massive rock fireplaces, 1½ baths, fantastic recreation room wet bar, dance floor plus games room, hobby room, 2 large bedrooms (master ensuite). (18x36) pool, priced in the $90s.

Residence Office
477-5705 Erna Ellsay 477-1841

5 BEDROOM FAMILY?
OPEN HOUSE
1604 McMORRAN
SAT. 12-3p.m.

Truly a family home with a room for each child., Great recreation room. 2½ bathrooms. View this 1½ year old GORDON HEAD home and then make an offer. Vendor will trade anything. Price $65,000.

477-1841 Jim Gill 478-6008

WATERFRONT, GORGE
19 LOTUS STREET
OPEN HOUSE
SAT. 2-4 p.m.

A home in spotless condition. On the main floor are 3 bedrooms. Large living room with fireplace and sliding doors to sundeck overlooking the water, spacious dining area off bright kitchen that has attractive cabinets and dutch-door leading to garden. 4 piece bathrooms. Basement is fully developed, very large 4th bedroom. Laundry area, storage space and 3 piece bathroom. Family room with fireplace and French doors opening into the back garden which is beautifully treed, and has excellent mooring. MLS 25111. Offered at $79,900.

Residence Office Ted Walford
592-2723 477-1841 598-1420

BIG
TREED LOTS

615 Lucas and adjoining home open SAT. 2-4 Over 1900 sq. ft. finished. Built in kitchen appliances plus fridge, 3 bedrooms master has walk-in closet and 3 pce. bath — Big L shaped rec room with finished fireplace. Asking $84,500. Signed in from Quadra at Ambassador.

Ron Kerfoot Office Bill Remple
652-2594 477-1841 653-5794

MUST BE SOLD

Tanar Park area. Close to schools, shopping, transport and down town. 4 BRs main and 2 BR in-law in basement. Drive-in garage. Rented for $475 per mo. Reasonably priced at $53,900.

UNIQUE DESIGN

Quiet Gordon Head area. Big sun deck and double C.P. Built-in dishwasher. 3 BR main only 2 years old, lots of space to develop in ground level basement. A real value at $69,900.

A REAL VALUE

Near to K-Mart and UVic. 3 years old, 3 BR house with fully developed bsm't, spacious kit, separate DR. The best your dollar can buy. Asking only $67,900.

386-2231 Kaner Dhamrait 477-5679

250 HOUSES FOR SALE

BLOCK BB BROS.

NEED SPACE FOR OAK FURNITURE?
812 MONTEREY

This 1906 vintage south Oak Bay home has the perfect setting for it. Dark beams, lovely windows, large entrance hall and spacious rooms. Incl. 4 BRs up plus in-law accommodation (or family games area) down. Well insulated with oil hot water heating, large lot, close to Monterey Elem. School. Just a great family home! $87,900.

Marg Price or pager Ethel Harvey
477-1941 388-6275 No. 461 479-4233

EXECUTIVE
HOMES

—ROCKHEIGHTS $82,000 — over 1800 sq. ft. of family home, 3 BRs, 3 bathrms, gigantic LR, DR, sundeck plus 925 sq. ft. rec rm.

—CENT. SAANICH — $82,900, spectacular sea view, 75x265 lot. Quality finishing, 3 BRs, 4 PC ensuite, 2 F.P. thermo pane windows, plus privacy.

—GORGE RD. — $75,900, a tudor classic with large character LR, DR and kit, 3 BRs, developed bsm't area, hot water heat, on a double lot.

—ASH RD.-GORDON HD. $89,900 — here's a home that will tickle your fancy, with 4 BRs, family rm. 2 F.P. dble drive-in garage. Completely figished on 2 floors plus a 12'x17' parklike lot.

86-3231 BOB HAHN 595-6340
NICKIE 595-4253

GORGE $55,900

A gardener's paradise. Flowers, vegetables and fruit trees on a lush beautifully developed lot near ½ acre. Spotless updated 3 BR home with 2 more rooms in full bsmt. Just half block from Gorge bus and Promenade and close to schools.

386-3231 DAVE NELSON 478-1847

LANGFORD
$44,900

Just like new!! 3 BR, lrge family rm area, lrg fenced back garden. Without question this is the best maintained home in the area. Try your offer.

Marg Price or pager Ethel Harvey
477-1941 388-6275 No. 461 479-4233

DEEP COVE
$76,900

Good looking no step 4 BR home on ½ acre lot. Large, high ceiling garage for workshop, storm windows, shower in main BR and many extras in this expensively finished home. See and compare.

656-5337 TED PHILLIPS 656-5584

SHELBOURNE
MT. DOUGLAS

Reduced to $67,900 this 2 yr. old 3 BR home is close to everything. Family size kit. ensuite and the opportunity to increase value by finishing off F.P. and developing bsmt.

656-5337 TED PHILLIPS 656-5584

GLANFORD-CAREY

3 BR home in very good condition with quality carpets throughout. Lowerlevel has large rec room and space for more development. The quiet and convenient location offers a good view of the Olympic mountains from the large high lot. Reduced asking price $63,500.

386-3231 JOE MADAY 477-8746

ONLY $44,900

For a nicely renovated and maintained 2 BR full basement home on a very large lot. Original wiring and furnace have been replaced. Good fruit trees and productive garden. Carport has been added.

386-3231 JOE MADAY 477-8746

GORGE AREA

3 Br home in a good location close to shopping and transportation. Very large kit and eating area. LR has F.P. and a good view. Detached garage and fenced yard. Reduced price $50,900.

386-3231 JOE MADAY 477-8746

TEN MILE POINT

WALK INTO ANOTHER WORLD. Past the modest facade lies the tranquil atmosphere of yesteryear with the warmth and vitality of tomorrow. Beamed ceilings, white pillars, ultra modern white brick fireplace in living room and dining room. Main living areas are oriented to the outdoors. Secluded private patios, over ½ acre, 3 large bedrooms (master 4-pce. ensuite) plus den. Offered in the $90's.

477-5705 ERNA ELLSAY 477-1841

SWIMMING ANYONE?

Ofering 2 houses in Colwood with filtered swimming pools. Large lots. Desireable homes. Under $61,000 and under $30,000. Lets go riding to view these excellent listings.

477-1841 PAT FORBES 477-0580

CRAIGFLOWER AREA
TRIPLEX

An income property with 3 self-contained suites situated on a quiet street close to park. Exterior is stucco, the interior attractive and in good repair. Total amount of present rental $540 per month. An excellent return on investment. Offered at $56,500.

Shelagh Hall Ted Walford
592-2723 477-1841 598-1420

HOME and COTTAGE
IN TOWN

A 2-bedroomed white stucco home with an "Irish Cottage" at rear. Living room is pleasant. The kitchen bright. The cottage has 1 bedroom. Living room and kitchen with breakfast nook and is at present rented for $75 per month. This property is offered at $45,000. MLS 26427.

SHELAGH HALL 477-1841 TED WALFORD
592-2723 598-1420

SIDNEY

Great family home in quiet area, well maintained. 3 bedrooms, living room, dining room and large kitchen. Full basement. Corner lot. Priced to sell at $56,900. New ML.

477-1841 CLIFTON MAK 384-5947

UP and DOWN DUPLEX

Legal, each suite has 2 bedrooms, good for big family, or investment. Close in. Only $42,900.

477-1841 CLIFTON MAK 384-5947

SOUTH OAK BAY
Seclusion and Oak Treet

Secluded behind a magnificent laurel hedge, a 4-bedroom character residence on a 72x145 garden. Drawing room with fireplace, large separate dining room, panelled den with fireplace, and a tastefully remodelled kitchen with spacious breakfast room. 2 bathrooms. One bedroom on main floor, 3 upstairs. Laundry room on 2nd floor. Excellent parking facilities. Beautiful garden with privacy, and room for badminton court. $89,500.

Residence TED WALFORD Office
598-1420 477-1841

SOUTH OAK BAY
4 BEDROOMS

Panelled dining room with window seat, leaded windows, buffet, and mantled fireplace. Large living room with fireplace, window seat, bookshelves. 3 bedrooms and beautifully designed bathroom on main floor, with large 4th bedroom upstairs. Panelled recreation room in excellent basement. Workshop. $79,500.

Residence TED WALFORD Office
598-1420 477-1841

A NO-STEP HOME

Just over 2 years old, a beautiful home in a nice area of Victoria. Large rooms, family room, wet bar, large concrete patio. Lots of shrubs. Just lots of living. Listed at $130,500. Call:

477-1841 Rene Bourdin 656-4228

TENDER LOVING CARE

Don't let the outside fool you. Take advantage of the upgrading the present owners have put into this 989 sq. ft. full basement home. This has to be good value at $39,900.

383-9920 Les Adair-Williams 477-1841

250 HOUSES FOR SALE

BLOCK BB BROS.

4.5 ACRES
SOOKE

This property is all cleared and was at one time a nursery. Offers a 4-year old 3 bedroom home, 2 heatilator fireplaces, city water. Vendor will consider up-island property in trade. Assking $120,000.

477-1841 RENE BOURDIN 656-6220

COUNTRY LIVING

A lovely 3-bedrooth home in a quiet area of Central Saanich. Level lot nicely landscaped and this is all spic and span. Asking $62,900.

477-1841 RENE BOURDIN 656-6220

GLEN LAKE

Manicured landscaping around this 3 BR home is a real eye catcher. Nicely developed bsmt. including 2 pce bath. Try an offer on $59,500.

478-5561 DAVE REID 478-7375

4 BEDROOMS

Rec room, 2 pce. bath down, huge sundeck, lots of extra parking for the family on the go. 3-mile circle, just minutes from downtown. $68,900.

478-5561 DAVE REID 478-7375

WHAT'S HAPPENING?

Most reasonable offers are being accepted and it's growing time in Sooke right now. Compare prices and give me a call on a new 3-bedroom home with finished rec room and FP down — $49,900. Or a large one-floor cedar ranchер with sunken LR, feature wall FP, garage, on .49 acre corner lot, $53,500. Other 3 bedroom full bsmt. homes from $47,900. Let me show you around.

478-5561 DAVE REID 478-7375

$35,900

3 bedroom, full bsmt. Colwood home. Owner transfer, will consider all offers.

NORMA SAUNDERS
478-5561 478-9182
478-5561 BILL LEWIS 478-5818

COLWOOD GEM

Stucco and Stone, large garden, extra parking, 3 BR's plus bsmt. almost fully developed. New listing, a must see. $65,500.

NORMA SAUNDERS
478-5561 478-9182
478-5561 BILL LEWIS 478-5818

3 BR. — LANGFORD

Close to all amenities situated on a large nicely landscaped lot with many fruit trees and flowering shrubs. An ideal starter or retirement home. Asking $42,500.

478-5561 BOB PAUL 478-2477

WHAT SIZE FITS?

1—1-acre with a cosy one-bedroom home overlooking the fabulous fishing waters of Juan de Fuca just about 400 yards from marina-launch ramp. $38,000.

2—1 acre, 3 bedroom home at $45,000 can you afford not to look? Humpback Rd.

3—Gardens galore and plenty of water on 3 acres of Malahat privacy. GSA approved 40x24 mobile plus built in addition including 2-pce. bath $59,900.

4—Gently sloping 2 acres in Metchosin has very large full bsmt, 2 bedroom home. Heatilator FP and a surprise bonus. $67,000.

5—5 acres of real, honest, workable farm land with 4-bedroom house, FP plus Franklin wood stove, several outbuildings. Tremendous view of the Strait. Near East Sooke Park. $72,500.

478-5561 DAVE REID 478-7375

FOR
MORE
Real Estate
SEE
DISPLAY
Real Estate
Advertisements

Pages 7, 8, 9, 10 and 11

WELCME TO

1310 Manor Road (ROCKLAND) Sat. 2:30-6.00. Especially well-built half timbered home. Three bedrooms, separate living room, dining room, large kitchen, superbly developed basement. Requires redecoration. Ideal for entertaining. Asking $109,500.

AND
3052 Pickford Rd., Colwood

Sat. 2:30-6:00 p.m. Modern three-bedroom home. Finished area 1500 square feet. Very attractive rec room. Quiet street. Lot 52'x200'. Ideal for the young family and ONLY $59,500.

Smith, Dobson Estates Ltd.

384-1424
Jack Dobson 598-8285
Vic Smith 595-5446

OPEN HOUSE
SAT. & SUN. 2-4
2573 FLORENCE ST.
OAK BAY BUNGALOW
$89,900

Full basement. Corner lot. Carpet over oak. Fireplace, dining room. two full bathrooms. Two bedrooms, main. Bedroom or inlaw suite, basement. Owners leaving Canada. (New MLS). Details call LYNETTE DELAHUNT at 592-2407 or 592-9224.

OPEN HOUSE
SAT. 12:30 - 4:00
383 KER AVENUE

RETIREMENT OR STARTER IN EXCELLENT CONDITION — A REAL BUY AT $43,500 (OPEN TO OFFERS). 2 bedrooms with wall-to-wall, cozy living room with FP. Large, bright kitchen with utility off, dishwasher included. Basement, good garden soil. Close to bus, schools, etc. Priced to sell quickly with low down payment. (MLS 26429). HUGH VEREK 479-8169 or 592-2407.

WHYTE & GOWER
OAK BAY PROPERTIES LTD.
2227 Oak Bay Avenue

MUST SELL
$40,000

2 or 3 bdrm. home in Woolco area, workshop in rear, part bsmt., fruit trees. Updated thru-out. Large assumable 1st mtge. 388-4275 eve. 2553.

250 HOUSES FOR SALE

Realtor
Canada Trust

2252 Oak Bay Ave. 595-5131

OPEN HOUSE
1:30 - 4:30
SAT. AUG. 6
3019 PICKFORD
(COLWOOD)

½ acre of garden. Greenhouse and chicken coup. Solid 2 bedroom full basement house. Reduced for quick sale. $47,900.

595-5131 BEN BENNETT 592-6257

OPEN HOUSE
SAT. 6th, 1:30-4
1028 CHAMBERLIN

On large lot with well kept garden, 3 bedroom, 2½ bathroom home. Separate garage. New carpeting. View with

595-5131 RUTH BENNETT 592-6257

OPEN HOUSE
SAT. & SUN. 2-4
1607 BARKSDALE

New three bedroom home in desirable area of Gordon Head. Large windows with valley views, a large one-floor cedar ranchер with sunken LR, feature wall FP, garage, on .49 acre corner lot, $53,500. Other 3 bedroom full bsmt. homes from $47,900. Let me show you around.

478-5561 DAVE REID 478-7375

$35,900

3 bedroom, full bsmt. Colwood home. Owner transfer, will consider all offers.

NORMA SAUNDERS
478-5561 478-9182
478-5561 BILL LEWIS 478-5818

COLWOOD GEM

Stucco and Stone, large garden, extra parking, 3 BR's plus bsmt. almost fully developed. New listing, a must see. $65,500.

NORMA SAUNDERS
478-5561 478-9182
478-5561 BILL LEWIS 478-5818

3 BR. — LANGFORD

Close to all amenities situated on a large nicely landscaped lot with many fruit trees and flowering shrubs. An ideal starter or retirement home. Asking $42,500.

478-5561 BOB PAUL 478-2477

WHAT SIZE FITS?

1—1-acre with a cosy one-bedroom home overlooking the fabulous fishing waters of Juan de Fuca just about 400 yards from marina-launch ramp. $38,000.

2—1 acre, 3 bedroom home at $45,000 can you afford not to look? Humpback Rd.

3—Gardens galore and plenty of water on 3 acres of Malahat privacy. GSA approved 40x24 mobile plus built in addition including 2-pce. bath $59,900.

4—Gently sloping 2 acres in Metchosin has very large full bsmt, 2 bedroom home. Heatilator FP and a surprise bonus. $67,000.

5—5 acres of real, honest, workable farm land with 4-bedroom house, FP plus Franklin wood stove, several outbuildings. Tremendous view of the Strait. Near East Sooke Park. $72,500.

478-5561 DAVE REID 478-7375

WELCME TO

1310 Manor Road (ROCKLAND) Sat. 2:30-6.00. Especially well-built half timbered home. Three bedrooms, separate living room, dining room, large kitchen, superbly developed basement. Requires redecoration. Ideal for entertaining. Asking $109,500.

AND
3052 Pickford Rd., Colwood

Sat. 2:30-6:00 p.m. Modern three-bedroom home. Finished area 1500 square feet. Very attractive rec room. Quiet street. Lot 52'x200'. Ideal for the young family and ONLY $59,500.

Smith, Dobson Estates Ltd.

384-1424
Jack Dobson 598-8285
Vic Smith 595-5446

OPEN HOUSE
SAT. & SUN. 2-4
2573 FLORENCE ST.
OAK BAY BUNGALOW
$89,900

Full basement. Corner lot. Carpet over oak. Fireplace, dining room. two full bathrooms. Two bedrooms, main. Bedroom or inlaw suite, basement. Owners leaving Canada. (New MLS). Details call LYNETTE DELAHUNT at 592-2407 or 592-9224.

OPEN HOUSE
SAT. 12:30 - 4:00
383 KER AVENUE

RETIREMENT OR STARTER IN EXCELLENT CONDITION — A REAL BUY AT $43,500 (OPEN TO OFFERS). 2 bedrooms with wall-to-wall, cozy living room with FP. Large, bright kitchen with utility off, dishwasher included. Basement, good garden soil. Close to bus, schools, etc. Priced to sell quickly with low down payment. (MLS 26429). HUGH VEREK 479-8169 or 592-2407.

WHYTE & GOWER
OAK BAY PROPERTIES LTD.
2227 Oak Bay Avenue

MUST SELL
$40,000

2 or 3 bdrm. home in Woolco area, workshop in rear, part bsmt., fruit trees. Updated thru-out. Large assumable 1st mtge. 388-4275 eve. 2553.

$41,500
3 BDMS.
FIREPLACE

OPEN SAT. 2:00-4:00
1340 ESQUIMALT RD.

Something special in condominium living — don't miss it. Laundry in suite; large kitchen; sea glimpse from balcony; many other features. Call MELODY VILLENEUVE 384-8563 or 595-5131.

GORDON HEAD
$58,000

—Three bedrooms
—1138 sq. ft.
—Sundeck — yard good for children
—Bus at corner

595-5131 ROBERT HOBSON 598-1194

FERNWOOD
DUPLEX ON
TWO LOTS
$46,500

ROBERTA HOBSON
595-5131 598-1194

2.04 ACRES
CIRCULAR HOME

Experience the newest in contemporary living without sacrificing the country. This 1-year-old modular home features 1000 sq. ft. of total living space — large LR, DR and Kit. Two well-sized BR and a bsmt waiting for development. Please call THE ZIEGLERS today. $65,000. 384-8075 Pgr. 310 or 595-5131.

B.C. LAND
AND INSURANCE AGENCY LTD.

LOOKY LEWS
COME ON IN
1800 CHANDLER
SAT. 1:30-4:30

EVERYBODY WELCOME! This FAIRFIELD home offers PRESTIGE, SECURITY, AND COMFORT as a leisurely room by room inspection will verify. Schools for tots through teens conveniently located. Redecorated and absolutely spotless. 3 quiet back bedrooms, gorgeous L.R.-D.R. combination and developed lower area that could be IN-LAW ACCOMMODATION. Exclusive. Asking $64,500.

CHUMMY CRABBE
388-5555 (24 hrs.) 479-7998

OPEN HOUSE
2918 QUADRA
FRI. & SAT.
1:30-4:00

Well built and insulated 2-bedroom home near Hillside Shopping Centre. Separate dining room, full basement, large lot. Asking $59,900. MARY JAMES 598-4376 eves 598-5166. NEWSTEAD REALTY LTD.

BY OWNER

5-year-old split level on ½ country acre near Mill Bay, 4 bedrooms or 2 up with fully self-contained suite around level. Heatilator fireplace in large living room, dining room, kitchen, eating area, large sundeck. $62,500. 743-2885.

250 HOUSES FOR SALE

A.E. LePAGE
WESTERN LTD. REALTOR

1391 HILLSIDE

OPEN HOUSE
1-4 SATURDAY
3961 BOW

1½ storeys, 4 Brs, 2 baths. Large bright kitchen. Full basement, large lot in good area. $59,900.

386-6331 DOUG ROSS 477-0975

OPEN HOUSE
1:30-4:00 SAT.
1781 PENHURST

Excellent secluded property on quiet street in Gordon Head. 3 BRs, vaulted ceiling, 7 yrs. old. Offers invited on $74,300.

386-6331 JEFF POLLITT 385-7263

OPEN HOUSE
1-4 SUNDAY
9361 MARYLAND
DRIVE

4 BRs, 2½ baths, hardwood floors, family rm and den. Electronic air cleaner. Large lot. Offers invited on $69,500.

386-6331 DOUG ROSS 477-0975

OPEN HOUSE
1:30-4 SUNDAY
120 REGINA

Good starter home; 2 BRs, large kitchen, nicely fenced lot, basement, stove, fridge and washer included. Make an offer on $43,000.

386-6331 JEFF POLLITT 384-7263

OPEN HOUSE
2-4 SUNDAY
410 CONSTANCE
AVENUE

Enjoy the great seaviews from this brand new, strata-title duplex. Just across the street from the water, near Tees Point. 3 BRs, large kitchen, LR with corner FP, 1½ baths, bsm't, plus double carport. Unbeatable value $55,900.

386-6331 DARIEN BAIN 658-1070

OPEN HOUSE
1-4 SATURDAY
188 SIMS

Meticulous 8 year old, 2 BR, full bsm't home, convenient to schools, buses and shopping. Large comfortable LR has attractive brick FP, and hardwood floors. 3rd BR, down plus room for more development. MLS 25337. $55,900.

386-6331 Dennis Ferrill 477-2083

Something
for Everyone
OPEN SAT.
1-4
COLWOOD
3355 Wellsmith
366 Cotlow

Don't miss these Immaculate, 3 and 4 bedroom homes in well treed settings. MLS.

OPEN SUN. 2-4
OPEN MON. 6-8
4501 Emily Carr
2020 Salem Terr.

Both of these unique homes have a lot to offer the discriminating buyer. Listed at $129,900 and $98,000. MLS.

Condominiums

Bachelor at $29,500 and 2 bedrooms at $45,400. Enclosed swimming pool, sauna, swirl and tennis courts. New MLS.

Waterfront

60' Portage Inlet with indoor swimming pool. MLS. $115,000.

Waterfront

183' Sooke Basin. Fantastic beach, easy access. 2 houses. New MLS. $109,000.

James Bay

4 unit RJL site with cozy bungalow. New MLS. $49,900.

Revenue

Fairfield, licensed 7 suite housekeeping. Needs some T.L.C. Easy financing. MLS. $59,900.

FOR FURTHER INFORMATION, PLEASE CALL:

Jean McMichael
595-5171 477-9113
Canada Trust

SOUTH OAK BAY
REDUCED
FOR QUICK SALE

Immaculate 3 bedroom home on private corner lot with lots of trees. Fully fenced back yard and sundeck off kitchen is ideal for tots. 1,200 sq. ft. on main floor, large modern kitchen with eating area. Formal living room and separate dining room with quality broadloom, leaded glass doors and windows. Large rec room in full basement. Ideal for young family and available September 1st. Reduced to

$66,000

OPEN HOUSE SAT. AND SUN.
1:30-4:30
2144 MCNEILL AVENUE

Barry Bowes
388-6424 383-1540

BAYSHORE REALTY LTD.
1006 FORT ST.

PRIVACY

.66 of an acre on Ardmore Drive with 1 bedroom cottage. Close to beaches and golf courrse. $53,000.

Swimming Pool

3-bedroom full basement house, NOT A CATHEDRAL ENTRANCE) on 70x129' lot. Extra bedroom, bathroom and family room in the basement plus family-sized pool. Priced below replacement value. $59,500. MLS

Semi-Waterfront

Semi-waterfront home within walking distance of Sidney, with unobstructed water and Gulf Island views, solid well built home with lots of potential for more development in the basement and in the character attic. 82x120' corner lot. $69,500. MLS

For further information and viewing on any of the above, please contact:

BETTY DuTEMPLE
656-5515, 658-8120
SPARLING REAL ESTATE

$47,500

This weekend only. Immaculate 1300 sq. ft. of charm, character, and quality workmanship, living room, with old brick, fireplace and quality wall-to-wall carpeting, dining room with unique feature wall, kitchen has beautifully finished cabinets, brick wall and new floor, attractive bathroom, with new vanity and flooring, 3 good sized bedrooms, beautifully decorated with quality wall-to-wall, expensive wall paper and panelling. Plenty of storage in the drive-in garage with loft. 479-7928.

BY OWNER
OPEN HOUSE SAT. 1-4
426 RICHMOND AVE.
FAIRFIELD $48,900

Cute, older immaculate 2 bedroom bungalow. Separate dining room, cathedral kitchen, new shag wall to wall, new roof etc. Must be seen to appreciate. Try your offer. 592-1332.

250 HOUSES FOR SALE

the Permanent

1125 DOUGLAS ST. 382-9191

OPEN HOUSE
SAT. 1:30 - 4:00
1476 GOLDEN PLACE

View the VIEWS offered by this executive 4-BR home located on a quiet cul-de-sac just off high Doncaster. Bright spacious rooms, WW carpeting, panelling, 2½ baths, (MBR 4-pce. ens.), rec room, 2 FPs, and, huge balconies. Easy care lot in a most convenient area. Must be sold, all offers considered on $115,000. MLS. HERB McDANNOLD 382-9191 or 384-6768.

OPEN HOUSE
2907 STUBBS PLACE
SAT. 1:30 - 4 P.M.

Come view this sparkling home with me! Two BRs on main floor and a lovely inlaw suite down. OR —could be a 4 BR home with a "summer kitchen." On a quiet cul-de-sac in the high Gorge area. LP $76,900. New MLS. 382-9191. MARYWOOD, 642-5914.

A HOME FOR
ALL SEASONS

1—Newly completed executive family home in upper Broadmead. Open views over valley to Olympics, summer living on large sundecks. Pool size lot awaits pool of your choice installed by builder of your choice. Winter enjoyment around 3 FPs, in entertainment size LR, cozy family room of kitchen, rec room, 4 spacious BRs, 3 full baths and area for additional development. Luxuriously finished indoor and out. Magnificent parquet entry with Jacuzzi windows and numerous special features only appreciated by viewing. Asking $115,000. MLS. Open to offers.

MOVE IN NOW

2—See this immaculate 2-year-old family home in convenient Marigold. Roomy 1268 sq. ft. FP in large LR and DR (sundecks off), large kitchen with eating area, 3 Br (MBR ens.). Bsmt. ready for rec room, 2nd FP, 4th BR, additional bath. Fenced and landscaped. Vendors transferred offers invited on $63,500. MLS. Excellent value. TO VIEW ABOVE TWO ADS AND OTHER MLS LISTINGS PLEASE CALL HERB McDANNOLD 382-9191 or 384-6768.

OAK BAY GEM!

Beautiful lead windows and oak floors, good size living room with sea view and and charming FP, 14x10 DR, 2 BRs, but cozy. This immaculate home is situated on over ½ acre! Prestige area. Offered $67,500. EXCL. 384-9191, IRENE VAN 382-9191.

CANADA PERMANENT
TRUST COMPANY

WESTMONT
Realty (1977) Ltd.
920 HILLSIDE
388-4434

OPEN HOUSE
1559 FREMONT
SAT. and SUN. 1:30-4:30
PRICE REDUCED TO
$67,900
MUST BE SOLD

Owner's have purchased and property is available for immediate possession. This lovely colonial style 2 year old home has larger than average lot (145 ft.) clear for planting shrubs or vegetable garden yet offers a background of the treed slopes of Mount Douglas. Two magnificent fireplaces (one in the living room and another in the finished rec. room) highlight the spacious accommodation. A den is also finished downstairs yet there is room for a workshop and further developments. Upstairs 3 bedrooms (with master ensuite plumbing), modern kitchen with family eating area, a dining room and a south facing sun deck complete the floor plan. Surely one of the best buys available in Victoria today! For prior viewing call:

388-4434 BILL SIDHU 477-5382
388-4434 DAVE TAYLOR 384-2718

ESQUIMALT

Here is a great little starter home with 2 bedrooms, large kitchen and very nice living room. Large fenced lot. Newly painted in and out. Large rec. room with bar. Handy location, asking $47,000. MLS.

388-4434 ELLWOOD NAULT 388-4150

OPEN HOUSE
SAT. 1:30-4:30
210 SKINNER STREET

Come see this strata duplex with Gorge waterview and 1700 sq. ft. of deluxe accommodation on main floor. Lower level offers self-contained 2 bedroom in-law suite. Price reduced to $69,900. MLS.

388-4434 DAVE TAYLOR 384-2718

Ridley Bros.
Development Co. Ltd.
3108 METCHOSIN ROAD
Member Victoria H.U.D.A.C.

STOP

If you are looking for a house in the low, low 70s with a magnificent view overlooking Victoria and surrounding ocean, then come and inspect this brand new 1200 sq. ft. home on Rothsie Pl. Features include 3 bdr, 1½ baths, brick fireplace and builders warranty. For further details call Ron Cherwaty at

478-1721

TWO FUDDLE
DUDDLE HOUSES
OPEN HOUSE
Sat.-Sun. 1-4 P.M.

611 Sandra and 2560 Jeanine, off Sellwynin Mill Hill subdivision. I have two fuddle duddle houses for sale at fuddle duddle prices. Any fudle duddle offer considered as I would like to go on my fuddle duddle holidays, if I could just sell these two new homes. They both have 3 bedrooms, 1½ baths, eating area in kitchen. One has a finished rumous room with fireplace. Priced to please. Phone 658-5825.

OAK BAY DUPLEX
SIDE BY SIDE
2804-2092
Townley St.

OPEN HOUSE SAT. 1:30-4:40

Immaculate with 2 bedrooms each side, full basement with third bedroom with one side. Fireplaces in living room, dining room, laundry rooms on main, 1,050 sq. ft. on each side. MLS 26800. Excellent value at $89,500.

385-7721 CLIFF SALMOND 477-3626
GARDNER REALTY LTD.

SIDNEY OPEN HOUSE
SAT. SUN. 1-5
9700 FOURTH ST.

Delightful professionally renovated cottage, cosy livingroom with fireplace, vanity bathroom with black fixtures. Cedar kitchen with new built in oven and counter top range. Large bedroom, new wiring, plumbing, electric heat, well insulated. Separate laundry room, new wall-to-wall carpet throughout. Separate garage, fenced yard, taxes $1.00 per year. $39,500. 656-3317.

MUST SELL
ESQUIMALT

2 bedroom home on bus route, 10 mins. to town. Finished family and rec room in basement. Attached garage. Fully fenced lot. $45,000 or offers. 384-7566. No agents.

BRENTWOOD BAY

See this 1,900 sq. ft. bungalow with cathedral entrance on wide corner lot. Full basement, 2½ baths, large kitchen and living room. 9 fruit trees. 1246 Verdier.

BY OWNER 4-5 BEDROOM, well-kept throughout, 2-floor, above ground basement. Will consider good car or truck. $49,500. Phone 595-2642. 905 Richmond.

250 HOUSES FOR SALE

National Trust
SINCE 1898

FABULOUS
SEAVIEWS
$235,000

Gracious residence located in South Oak Bay. Designed by Mr. S. McClure. A beautiful home that stays ageless and keeps its graciousness. Seven bedrooms, four washrooms modern kitchen with pantry and eating area. Superb drawing room with luxurious wood panelling. Extra large diningroom offering spectacular seaviews. Beautiful den with fireplace. Office with separate entrance. Two staircases to upper level. Conservatory that opens onto covered veranda and garden. Beautiful property located in one of the licest areas of Oak Bay.

W. G. MOORE
479-3331

WATERFRONT
SECLUDED
PRIVACY

Easy to care for property. Only four years old. Close to 4,000 square feet of beauty, charm and elegance. Thermopane glass, separate heating systems for living area and sleeping quarters. Artistically designed interior to offer spaciousness and comfort. Living room is 25x19 with eight picture windows, features rock wall raised fireplace and beautifully finished high ceiling. Private den 19x14 with fireplace and secluded sundeck offering spectular seaviews.

A stately curved carpted staircase takes us to four bedrooms (Master en suite), dressing room, walk in closet, private balcony, classic bathroom with Roman tub, elegant fixtures and commendable vanity with exquisite finish. Second bedroom measures 19x18 and also offers fascinating seaviews. The other two bedrooms are also bright and pleasant with a very spacious 5 pce. bathroom and large linen closets.

The inviting mammoth size main entrance is luxurious and creates an air of friendliness. The attractive sparkling kitchen has built-in appliances, anti slip floor covering, large counter space, custom made cupboards, drawers with rollers, special cabinets for serving trays, storage area for spices, lovely eating area offering seaviews.

This spectacular waterfront property is located in a close location where one can enjoy outdoor living at its best and the advantages of a custom built residence, only achieved thru superior craftsmanship.

$195,000
W. G. MOORE
479-3331

P.R.B.
P. R. BROWN
AND SONS LTD.

Older home. Duplex zoned, James Bay, ½ block from Dallas Rd. Needs renovation. Asking $48,000. All offers will be presented.

Phone Anytime
DAVID SCOTT 385-3435
P. R. BROWN & SONS LTD.

NEW—WELL LOCATED!

New 3-bedroom home in a QUIET AREA OF ALL NEW HOMES, located CLOSE TO TOWN. Among features a good size living room, adjacent dining area, SPACIOUS CHEERFUL KITCHEN, room for development downstairs. Only $64,750. MLS. Others to choose from in same vicinity and general price range — WELL WORTH THE INVESTIGATING! For appointment to view call

GEORGE GREEN
385-3435 477-4651

SANTA CLARA

$55,900. Large lot, 3-BR, full basement with drive-in garage. Beautiful country setting above Elk Lake, 6½ Ms from city centre. MLS 26892.

ROY ANDERSON
385-3435 477-5057

david burr
REALTY LTD.

655 FORT ST. 384-9335

OPEN HOUSE
OPEN HOUSE
WILLOWS
2491 MOWAT
SATURDAY, 2-4

Don't miss seeing this one-owner bungalow located in the Willows area of Oak Bay.

—Living room with fireplace.
—Separate dining room.
—Bright kitchen.
—Sundeck.
—2 or 3 bedrooms.
—Rec room.
—2 bathrooms.
—Double garage.
—Easy-care lot.

Handy to schools, bus and rec centre. (MLS 24971). Contact me for prior viewing.

$64,500

W. E. (WIL) WILSON
384-9335 477-4328

OAK BAY
2400 DALHOUSIE
BEAUTIFUL CAPE COD
MUST SELL —
OWNER TRANSFERRED
JUST $89,000

5 BEDROOMS— DEL

250 HOUSES FOR SALE

D.F.H. Real Estate Ltd.
1550 McKENZIE AVE.

Family Home Family Area OPEN HOUSE

Sat. 1:30-4:00 p.m.

As you drive up to 618 BAXTER AVENUE, notice the neat, quiet street and convenient location. Inside, this tidy well-maintained home boasts a total of 4 bedrms. (two in the high, bright bsmt.), plus a LR with fireplace, dining rm. and large, sunny kitchen with eating area. The large lot has a great vegetable garden. A terrific family home. Asking $56,900. MLS.
LEANORE JACKSON
477-7291 (Bus.) 592-9594 (Res.)

OPEN HOUSE

Sat. 1:30-4:30 p.m.
3924 ANTON

Colour this house sunshine yellow. Cute and cozy, 2 bedrms, with raised hearth FP in the living rm. in Glanford area. Would you believe a fully carpeted basement? Yes! Here is also a family rm. with FP.Priced to sell NOW at $56,500. Call:
ADELLA ZARFT
477-7291 (Bus.) 478-9607 (Res.)
JOY HAMILTON
477-7291 (Bus.) 592-4968 (Res.)

OPEN HOUSE

1904 LEIGHTON
Sat. 1:30-4:00 p.m.

If you are looking for a 5 bedrm, 2 bathrm, family home situated in a convenient area close to schools, shops, hospital and Oak Bay Rec. Centre, then make sure to come and see this renovated home. The owners have been transferred so are offering this lovely home for the low price of $53,900. MLS. For prior viewing, call:
BEV HIGHTON
477-7291 (Bus) 477-5603 (Res.)
KEN HIGHTON
477-7291 (Bus.) 595-6490 (Res.)

"SHADY LANE" OPEN HOUSE

930 Terrace Ave.
Sat. 1:30-4:30 p.m.

Nestled amidst the oaks on a SHADY, quiet and narrow lane in one of Victoria's most PRESTIGIOUS and convenient locations. This 12 yr. old, architect-designed and owned home has 1,400 sq. ft. on main floor consisting of 4 bedrms, LR with some seaview, FP and beamed ceilings. Kitchen with Senwood Cabinets and sundeck off, master bedrm. has 3 pce. en-suite. EASY-CARE lot suitable for busy executive who enjoys being close to town. MLS 24964.

$79,900
JERRY MIREAU
477-7291 (Bus.) 477-4070 (Res.)
BRIAN SHARP
477-7291 (Bus.) 477-4753 (Res.)

OPEN HOUSE

Fri. and Sat. 2-4
1693 Warren Gdns.
$86,000

This charming family home is situated in the convenient and elegant Rockland Area. Some of the many attractive features include:
—large, bright living rm. with FP
—DR overlooking sundeck and back garden.
—lovely spacious kitchen with sunny breakfast nook
—3 bedrms. on main and 1 in bsmt.
—lge. rec. rm. with FP for family entertaining. Let us show you through at the OPEN HOUSE or phone for a prior appt. MLS.
JEANNE LUCAS
477-7291 (Bus.) 477-1342 (Res.)
384-8075 (Pgr. 326)

OPEN HOUSE

Sat. and Sun. 1-4
New Listing
S. OAK BAY
1110 NEWPORT

This new spacious (2788 sq. ft.) home is located one block from the ocean and 2 blocks from Victoria Golf Course. The home is extremely well laid out with family rm. (16.3x14.3) with brick fireplace on the main floor, a large (24.4x15.3) living rm. with attractive heatilator fireplace for you to enjoy. Off the kitchen is an entertainment-size (18x13.3) dining rm. with your choice of chandelier. All 4 good-sized bedrms. are located upstairs. The master bedrm. has a 5-pce. en-suite with bidet. Another 4-pce. bathrm. with laundry shoot is located between the other 3 bedrms. (also 2-pce. on the main), quality carpets throughout and convenient extras, such as: vacuflo, intercom with 8 stations, AM-FM radio and more. If desiring even more room, there is an 8-ft. high bsmt. with RI fireplace that's ready for development. Asking $129,500. MLS. Call me to view.
BRUCE WRIGHT
477-7291 384-8075 (Pgr. 425)

OPEN HOUSE

FRI., 7-9
$49,500
200 Obed Ave.

Charm! Delightful! Character! View this home and see what I mean! Attractive living rm. with fireplace and refinished H.W. floors, separate DR, delightful kitchen, expensively done bathrm, two good bedrms. with recently new W-W carpet. Then full bsmt. with finished bedrm. and drive-in garage. So come and view.
LORNE BARR
477-7291 (Bus.) 383-5484 (Res.)

OPEN HOUSE

Fri. 6:30-8:00 p.m.
TERRIFIC VIEWS
3710 Kootenay Pl.

What a lovely home to visit in the evening, watching the sunset over the city from the living rm., dining rm., rec. rm. or deck. There are two beautiful fireplaces, 2 bedrms. up, 2 down, eating area in the large, bright kitchen. Just immaculate, terrific location (off High Doncaster) and a great BONUS: the price has been reduced by $2,000 to just $84,900. See you there!
LEANORE JACKSON
477-7291 (Bus.) 592-9594 (Res.)

OAK BAY $66,900 OPEN HOUSE

You're invited to 1619 HAMPSHIRE ROAD, Friday 1:30 to 4:00 to view this 1911 character, 2 or 3-bedrm. home. Living rm. with FP, large separate dining rm., large sun-family rm. with FP, rec. rm. in full bsmt. Fenced rear yard with lane at rear. Just listed at $66,900. MLS 26616.
PHIL WARREN
477-7291 Anytime

250 HOUSES FOR SALE

D.F.H. Real Estate Ltd.
1550 McKENZIE AVE.

OPEN

FRI., 2-4
1149 LEONARD

Quiet Fairfield, 1 block from Beacon Hill Park, a few blocks from the waterfront. 4 or 5 bedrms, 2 bathrms, large kitchen, in-line LR-DR. Nearly 2200 sq. ft. of finished area. A large ome for the growing family. Now at $54,900. MLS.
CLIFF HALAYKO
477-7291 (Bus.) 479-8390 (Res.)

OPEN HOUSE

SAT., SUN., 2-4
4739 Carloss Pl.
Off Treetop Place
In CORDOVA BAY

Spacious 8-yr.-old, cliff hanger offering 2500 sq. ft. of excellent family accommodation. 4 plus bedrms, 3 bathrms, 2 sundecks, separate 2-car garage. Come out this weekend. All offers on $89,900 will be seriously considered. MLS.
Eileen Mills
477-7291 (Bus.) 477-7050 (Res.)

OPEN HOUSE

1249 Vista Hghts.
Friday, 7:00-8:30
Sunday, 2:00-4:00

Room to move, in this 2700 sq .ft. home. Master (en-suite) with sliding glass doors to sundeck, 2 large bedrms. on main plus in-law ste. or 2 more bedrms down. Beautiful bright kitchen with built-in dishwasher for Mom. Family room for the kids and workshop for Dad. Outside shake roof and cedar siding, and lots of parking. Well priced at $71,900. Call now.
Jo-Anne Yellowlees
477-7291 (Bus.) 383-7263 (Res.)

OPEN HOUSE

Sat., 2-4:30
$67,000

2776 VAN TILBERG CRESCENT
Off Goldstream. The Upland's of Colwood. Here's an executive type split-level home that offers everything. Double shake roof, extra lge. lot, dble. enclosed garage, lge. trees on lot. This home has to be seen. Entertainment-size living rm. with corner fireplace, formal dining rm. with sliding glass doors onto patio, kitchen with eating area. A large home for the growing 4-ace. bathrm., 3 lge. bedrms. with H.W. floors, third level contains lge. family rm. and utility rm. So come and view this home.
LORNE BARR
477-7291 (Bus.) 383-5484 (Res.)

Let Us Show You How ELEGANT Living Can Be!

Fantastic city and sea views can be yours in this truly ideal family home. Large and spacious, it has four bedrms, entertainment-sized living rm. and dining rm. (both overlooking city lights) and a well-designed kitchen with good breakfast area. Family rm. is big and attractive and games rm. ready for your finishing. All this on a high, attractively landscaped lot (with a pool in the backyard!) Phone today for your appt. to view. MLS.
JEANNE LUCAS
477-7291 (Bus.) 477-1342 (Res.)
or 384-8075 (Pgr. 326)

Little Butchart's

This 18 yr. old home, close to the Jubilee Hospital Area, has a most beautiful garden on its 100x151 ft. lot. It also has an in-law ste. on the lower level and lots of parking space and a dble. garage. This property is in meticulous condition and a pleasure to show. Price $77,900. MLS.
A. J. "SANDY" CRAWFORD
477-7291 384-8075 (Pgr. 458)

SEAVIEW North Saanich

Single family residence located adjacent to a commercial property and priced accordingly. Application for rezoning for specific business use may be successful. Offers may be made subject to such approval. Listed at $59,000. MLS.
A. J. "SANDY" CRAWFORD
477-7291 384-8075 (Pgr. 458)

"FIND" FOR FAIRFIELD FANS
$71,900

More modern homes are hard to find among the older ones in the tree-lined, side-walked streets of this choice area, but we have one! Equally rare is the SPACIOUSNESS that is obvious from the wide entrance hall, throughou the L.R. D.R. kitchen and 3-bedrm. area of the main floor. Downstairs boasts a 4th bedrm, rec. rm, 4-pce. bathrm, laundry rm. and garage. Don't settle for just a house. INVEST in a fine home located in one of Victoria's most sought after districts and only THREE blocks from bracing ocean-front strolls. Distress forces sale. Please call me for details.
GEO WARREN
477-7291 Anytime

BACHELOR
$33,500
CITY

Solid, one bedrm. house with living rm. (fireplace), kitchen and bathrm. Interior needs paint and garden needs water, but it beats apartment living. Call or drive by 965 Cloverdale. Early possession. MLS 26403.
PHIL WARREN
477-7291 Anytime

RETIREMENT CORDOVA BAY
$59,500

Near perfect retirement home. Well-kept 2 or 3-bedrm. home, with a charming living rm, a separate dining rm, and a modernized kitchen. Two bedrms. on the main, with a well-finished bright bsmt. TV or rec. rm. in bsmt. Only a block to ocean or shopping centre. Sunny fenced rear yard. Early possession. MLS 26380.
PHIL WARREN
477-7291 Anytime

CORDOVA BAY SEAVIEWS
$76,900

Spacious 1300 sq. ft., 3 bedrm. home with full bsmt., plus in-law ste. Seaviews of Portland Island, Mt. Baker. Rural setting plus near half acre, easy-care lot. Seprate living rm, separate dining rm, kitchen with EA and sundeck. Early possession. MLS 26027.
PHIL WARREN
477-7291 Anytime

VIEWS

Attractive split-level home located high on Triangle Mountain. The view of city and Straits is spectacular. Features 4 bedrms. (master with en-suite), L-shaped living-dining rm., finished rec. rm. 12.8x20. Asking $64,900. To view this home (MLS), call
BOB HILEY
477-7291 384-8075 (Pgr. 498

250 HOUSES FOR SALE

D.F.H. Real Estate Ltd.
1550 McKENZIE AVE.

WAS $35,900
NOW ONLY $32,900

Sure it needs work, but at this price you can afford to do it. Four bedrms, in-town location, and net taxes of $7.41 per month. MLS. Please call:
Eileen Mills
477-7291 (Bus.) 477-7050 (Res.)

Castle Properties Ltd.

OPEN HOUSE FRI.
3130 SOMERSET

If you want a no bsmt. home, with lots of floor space, 1128 sq. ft. and very few steps, ell me show you this. Has fireplace, LR and DR, utility room off kitchen. Yard 50x154, good garden spot. But in time to pick the apples. Open 1:30-4:30. Call LOUISE WILTERMUTHE 477-6307, office 386-6164.

OPEN HOUSE
3252 DONCASTER
SAT. 1:30-4 P.M.
$42,000

Come! See! Buy! Ready for your move. 2 bedrooms, no-step bungalow. Nice lot. Fruit trees. Courtesy to realtors. Call FLO PELLING 384-5024 or 386-6164.

OPEN HOUSE
SAT. & SUN. 2-4
1071 JASMINE

Prime location. Quiet no-thru street with private rear drive off Mida St. ¼ acre covered by 1856 sq. ft. of charcter home. 3 BR's, den, F.P., L.R.-F.P., D.R., sun room, plus ultra modern kitchen — D.W., A.C., D.S.S., range, plus S. and F. Fore more infor call LARRY QUAGLIOTTI 477-7988 or 386-6164.

GORGE $48,900

Nice 3 bedroom home with extra room in full, high basmt. Bright livingroom with F.P. and W-W. Loads of cupboards in large kitchen. Dr. in garage plus double garage-workshop. Furnace only 4 years old. Ideal for handyman or mechanic. Call OLE KNUDSKOV 386-6164 or 388-6275 pager 2342.

EASY GORGE CHARM

One level beauty close to Gorge walkway has clean, economical elec. heat, bright new kitchen, and a cheery panelled living rm. with brick F.P. outside? A lovely easy care lot with fir and fruit trees, plus a solid garden shed to pot about in. Very tempting at $49,900. Let's make a date to view it. Call MIKE SWEENEY 386-6164 or 385-1547.

ESQUIMALT TRIPLEX
$72,900

This 23 year old legal triplex has separate hts. systems and meters. 3 comfortable 2-bdrm. suites on a large lot and quiet street. For more info, quickly call LYLE MARRINGTON 388-6275 pager 2553 or DANNY GREIG 382-3028, office 386-6164.

OLD WORLD CHARM

Delightful one owner home, interior finished mainly in maple wood panelling. Large bay window in gorgeous living room with built in cabinets, etc. Stone fireplace. Dutch type kitchen with eating area. Master bedroom a dream, plus two up. Large full length walk about attic would make great family room. Garage, extra large lot. Too much is good about this listing to name. Call me now for more details, come and see for yourself. Call CONNIE WEYLER at 386-6164.

$68,000

STOP at 1637 Sarita Place off Longacre. Price has been dropped $1900 for quick sale. LOOK at this beautiful home, delightful living room with raised stone fireplace and large dining area. 3 bedrooms and 4-pce. bath. Down to bar and rec. room with floor-to-ceiling, white brick fireplace with space for television in same, wired stereo, plus playroom and 2 pce. bath. LISTEN to your good judgment and make us an offer we cannot refuse. Phone CONNIE WEYLER at 386-6164.

GORGE $43,500

28-year-old 2-bdrm., part basement home. L.R. with F.P., spacious kitchen. Up to 95% financing to qualified purchaser. For more information quickly call LYLE MARRINGTON 388-6275 pager 2553 or DANNY GREIG 382-3028, Castle Properties Ltd. 386-6164.

$49,900
4 BEDROOMS

Space for large family on large lot in Fernwood area. Fruit trees and carport. Immediate occupancy. MLS 26727. Call now to see it. RICHARD WAGNER, Castle Properties 386-6164.

SIDNEY BARGAIN

Immaculate 4-bedroom home, wall to wall carpet, 2 bathrooms, plus rec room, laundry room etc. Large sundeck, double insulation, indeed a good family home at the low asking price of $57,900. Call now, CONNIE WEYLER 386-6164.

—SIMPSONS-SEARS
$44,500

Absolutely immaculate two bedroom starter. Nice livingroom with wall to wall and fireplace. Modern kitchen, separate utility room, four piece vanity bath. Walking distance to stores, schools and bus route. Fully fenced yard and extra parking. BEN GREIG 386-6164 or 598-3105.

—SHERINGHAM POINT

Fabulous split level home and ten rolling acres. Large, modern home with open ceilings, owner built and darn the expense. Expensive material and good workmanship throughout. Sacrifice price $89,900. BEN GREIG 386-6164 or 598-3105.

—SHAWNIGAN LAKE

$41,500. Enjoy the crystal water + aquatic sports right on your own doorstep. 65x225 ft. lot, a wharf for your small boat. Approx. 700 sq. ft. cabin. Perfect summer retreat. BEN GREIG 386-6164 or 598-3105.

—FAIRFIELD

Three suites, good income. Owner' suite is 1200 sq. ft. and three bedrooms, close to the water. Asking only $58,900. BEN GREIG 386-6164 or 598-3105.

—LOG CABIN

and five acres. Just a few miles from town. Needs fixing but a good buy at this price. BEN GREIG 386-6164 or 598-3105. Do YOU want some FREE advice about buying or selling. Give me a dingle. BEN GREIG 386-6164 or 598-3105.

REDUCED PRICE

3239 Lodmell: Two bedrooms, L-room with FP. Large lot. Low taxes. MLS. $47,900.
For information and viewing please call BOB KOHLRUS, 386-6164 (24 hrs.) or 658-8460.

IMMEDIATE POSSESSION NEW cedar siding home 2,000 sq. ft. living area, $69,500. Reasonable offers accepted, by owner 652-2190, 652-5608.

SIMPSON SEARS—$45,900
2-bedroom bungalow, family room, plus separate garage — excellent starter or retirement home.
595-1738,

250 HOUSES FOR SALE

Century 21
J. D. BOSDET LTD.
388-4455
3293 DOUGLAS

MOVE IN NOW

204 Airedale, Sidney
Lots of room for a large family or guests. 5 bdrms, or 4 plus den. F.P. in LR, dining rm with glass doors to deck, sunny kitchen with E.A. 3 baths, LD lot.
It's A Winner!
388-4455 Jean Lambert 656-3426
388-4455 Ed Kraft 656-3669

452 VINCENT OPEN FRI. SAT. 7-9 P.M.

Immaculate 2 bdrm., professionally renovated. Only 1 blk from Gorge. LR has RH brick FP, dining rm. Level lot with tool shed. $54,900.
In attendance, Clare Palmer 383-9181

REDUCED TO $63,900 OAK BAY

What an immaculate home. Brightest kitchen with eating area opening to large sundeck. Dining or family area adjacent. Living room with fireplace, 2 bedrooms on main. High bright basement has 2 very large finished bedrooms (or TV rooms!) plus game area. Large drive-in garage for workshop. 75'x120' level lot. Immediate occupancy. Try $6000 down. MLS 26551
388-4455 Frank Wills 658-5479

SOUTH OAK BAY

Immaculate character home of 4 bdrms & den in superb neighbourhood. 1285 Monterey. $83,900. MLS Marion Lund or Ross Butler

SOUTH OAK BAY

Near waterfront with super views. Modern 3 bdrm home, BB Que indoors, wet bar, greenhouse., Must be sold. 1988 Crescent. Asking $104,000. Marion Lund or Ross Butler

NORTH SAANICH

5 Country acres and lake with exceptional 1720 sq. ft. executive rancher — very fine appointments and built-ins $119,000. Ross Butler and Marion Lund

SAANICHTON

Renovated charm with loads of trees and garden. 1600 sq. ft. home on ½ acre. Convenient, rural location. $54,500. MLS Marion Lund or Ross Butler

Prospect Lake Area

1.6 ac. with modern 4 bdrm home $79,900 MLS 5 Ac with modern 1425 sq. ft. home separate wkshop, suite down. $99,900. M. Lund or R. Butler
MARION LUND or ROSS BUTLER
388-4455
384-8075 Pager 551, 479-2848

COLWOOD 2 HOMES WISHART RD. MENDEZ PL.

3502 Wishart Rd. is open to view Sat. 2-4 p.m. Reduced to $62,900 this unique custom-built home is priced to sell. The real value in this three-bedroom, high bright basement home is quality see it! MLS 25951. Go ahead and ask us about MENDEZ. This three-bedroom with ensuite and the greatest games room you've seen is priced right at $57,900. Only 2 yrs. old. Look into this bargain. MLS 26876.

VICTORIA 2 HOMES BELMONT Wordsworth

2712 Belmont open to view Sat. 2-4 p.m. This older home is finished like new inside. All appliances included. Early possession possible. Three large bedrooms on main floor. Living room, dining room, fireplace plus full low basement with workshop, plus large attic for future development. Offered at $53,500. MLS 25040.
WORDSWORTH. Near Sears, two-bedroom bungalow, part-basement with large living room and kitchen offered at $45,900. MLS 26145.

LANGFORD 2 HOMES PLUS A LOT

ORONO AVE. 4 bedrooms. High basement older home completely updated and redecorated offered at $42,900. Look inside, it's nice. MLS 26877.
DANBROOK. Three-bedroom, strata duplex. Bath and a half for only $39,900. Why pay rent? MLS 25899.
3.9 ACRE LOT near Florence Lake. Possible subdivision. Perc tested. Good building sites nicely treed offered at $45,000. Try your offer. MLS 26799.

OPEN HOUSE 1:30-4 P.M. SAT. 2880 Murray Waterfront

Fairy tale enchantment in a storybook setting. Four bedrooms, rec room, large dining room, renovated with love this sleeping beauty must be seen. Offered at $85,900. MLS 25838.

METCHOSIN 2 HOMES WINTER RD. ROCKY PT. RD.

3.9 acres on WINTER RD. with 4-bedroom family home with full high basement and 15'x26' aquarius swimming pool that's heated and fenced. Great acreage with unlimited possibilities. Offered at $92,500.
1.27 acres on ROCKY PT. RD. with 4-bedroom rancher. Perfect for the hobby farmer and priced only at $65,000. This one won't last. New listing.

ROCKLAND 9 SUITES $119,900

Good source of revenue in a great location. Large older home converted into suites, terrific opportunity for the shrewd investor!

FOR ANY OF THE ABOVE LISTINGS CONTACT:
RICK ALLEN
386-6275, Paker 2520 or
JACK KONDRATIUK
386-6275, Pager 2632 or
CALL THE OFFICE
388-4455 (24 HRS.)
AND WE'LL CALL YOU RIGHT BACK

OPEN HOUSE 2903 LEIGH RD. FRI., SAT. 2-4

I have here a cute little 2-Bdrm. starter Home. Has been updated on the inside. Clean corner lot. Large LR has beautiful hardwood floors that shine. Fireplace. Big kitchen, lots of cupboard space. Well priced so come on Out!
$42,500
388-4455 Murray Wills 592-2715

250 HOUSES FOR SALE

Realtor
Canada Trust
No. 9—1537 Hillside Ave. 595-5171

OPEN FRI. 6-8 & SAT. 2-4
OFF SELWYN NEAR MILL HILL
Very appealing, very well maintained modern bungalow with a fully developed basement. Over 1800 sq. ft. of developed living area. 3 bedrooms, 2 bathrooms plus a 30 ft. rec. room with wet bar. Sundeck off kit., patio off rec. room. Economical oil hot water heating. Also a double separate garage or workshop. A must see at $53,900. FRANK BOUSFIELD 595-5171 or res. 382-4968.

OPEN SAT. 1:30-4:30
2183 & 2189 McNEILL
Two new well-done 3-bedroom homes in Oak Bay. Don't miss these ones. $83-585,900. Call: DOUG POSKITT 595-5171 or 477-0645.

OPEN SAT. 1:30-4
501 MACAULAY
New strata duplex, 2 storey family design, separate D. R., 3 bdrms., 1½ baths, large kitchen. Nicely priced at $59,900 if you hurry. MLS 25233. Steal at $44,900 each. Call: RICK KALLSTROM 595-5171 or 386-0751.

OPEN FRI. 7-9 & SUN. 2-4
ARDMORE $90,000
9680 WEST SAANICH RD.
One of the most exciting and unique residences in the area, this 1700 sq. ft. home boasts an all cedar exterior, 3 bedrooms, L.R., D.R. and family room with fireplace. Situated on .71 acre close to sea and recreational facilities. This property represents outstanding value at moderate price. Contact: ROD FINCH 479-7663 or 388-6275 Pager 2313 or MIKE VAUX 656-1135. 595-5171 anytime.

OPEN SAT. 2-4
BROADMEAD
4604 AMBLEWOOD

Beautiful family home in Upper Broadmead. 3 bedrooms with a den and family room. Large living room, dining room and huge garage. This ranch style house is situated on .47 acre with well-developed gardens and rock walls with planters. Great value at $100,000. Call: ROD FINCH 479-7663 or 388-6275 Pager 2313. 595-5171 anytime.

1148 BALMORAL
Attractive recently-completed 3-bedroom home on quiet street close to all amenities. Cedar sidink on front blends beautifully with fruit trees. Drive by and call: ROD FINCH or BRIAN BUTLER 479-7663 or 388-6275 Pager 2313. 595-5171 anytime.

$39,900
3 bdrm home for starters and no steps for retireds. Quiet street, landscaped yard, good condition. Langford location. MLS 26485. Call: RICK KALLSTROM 386-0751 or 595-5171.

GOLDSTREAM PARK
$53,900
4 yr. old, 3 bdrm., full bsmt. home, 1½ baths, L.R. with F.P., large yard at end of cul-de-sac. Try $2,700 down. MLS 24332. Call: RICK KALLSTROM 595-5171 or 386-0751.

MILL HILL PARK
New 3 bdrm., 2 bath, split level design, fireplace in sunken family room, designer kitchen, Uplands of Langford. Offers on $79,900. MLS. Call: RICK KALLSTROM 595-5171 or 386-0751.

FOR MORE Real Estate SEE DISPLAY Real Estate
Advertisements
Pages 7, 8, 9, 10 and 11

Green Acres
4½ PER CENT
EXCLUSIVE RESIDENTIAL
HENDERSON REALTY LTD.
385-9741 (Anytime)

$109,500 AND WORTH IT

Owner wants a quick sale and has listed well below market value. Seeing will be believing. See this terrific Spanish motif executive home near UVic at 2290 Greenland.
OPEN HOUSE SAT. 1:30-4:30
H. GOLBY O. E. WHITE
592-6730 592-7220

REDUCED FOR QUICK SALE
From $37,500 to $35,750 — 1252 Denman. Older home which must be inspected to appreciate value. Two complete suites. Downstairs: two bedrooms, living room, fireplace, kitchen, stove and fridge, dining room, bathroom. Upstairs: one bedrooms, living room, large kitchen, stove, and fridge, bathroom. Wall to wall carpeting throughout. Electric heat. Taxes: $50 per year after deducting home owner's grant. Ideal for young working couple or in-laws. Terms to suit purchaser. Immediate possession. Phone 477-2919, 384-8858, 592-9771.

$69,900
OPEN 12 Noon to 4 P.M. Sat.-Sun. Unsurpassed in this price range! 1400 sq. ft. of CUSTOM BUILT QUALITY with features to please every member of the family that you'll be hard pressed to find elsewhere for the money. Kitchen with E. A. Separate DR, large master with ensuite. Cozy rose wood study, workshop, DI garage plus loads of room for more with existing FP and RI plumbing. 4265 Shelbourne. Please call 477-2115 days or 477-6766 Eves.

SMALL 2-BEDROOM MODERNized house for sale with basement. $42,900. 479-8470.

BY OWNER, 2-BEDROOM HOME, plus revenue, large lot, $6,000 and assume mortgages. 386-3790.

250 HOUSES FOR SALE

National Trust
SINCE 1898

OPEN HOUSE
2815 IRMA STREET
SUNDAY 1:30-4:30

Absolutely the treasure in a beautiful three bedroom home. Extra quality construction everywhere, reinforced joists etc. Lovely oak floors, gardeners paradise...Like miniature Butcharts Gardens! Lot dimensions 60x199.3x160x22.3. Privacy, seclusion, Quiet street. Come and see me and make an offer.
KATHY BLADES
479-7161 OFF. RES. 388-4152

OPEN HOUSE
SAT. 10:30-4 P.M.
710 CHESTERLEA AVE.

Drive down Douglas turn right at Lily and come up to Chesterlea. A real Bargain at $59,900 — Offers Please! This home has been so loved by a family! So many features: Big daylight windows in every room. House is so warm in the winter, barely any heat required, Cathedral entrance, lovely living room with planters and fireplace, three bedrooms up, views from all rooms, down has suite all layed out, large rec. room, 2 bedrooms (one is used for big office) kitchen cabinets and sink, toilet with shower. Over 2000 sq. ft. of living area. Lot is 75x120 nicely landscaped.
KATHY BLADES
479-7161 OFF. RES. 388-4152

A.H.O.P.
Get it while it's hot. Payments could be as low as $200.00 per month for a 3 bedroom townhouse. Condominiums less! Down payment is no big obstacle so phone today so you may own your own home.
DAVE McFARLAND
479-7161 OFF. RES. 658-5927

COLWOOD
Five bedroom (3 up and 2 down) home sitting on over ½ Acre lot. Fenced area for kids or dog. Double carport-area in the basement for workshop. En suite plumbing. Almost everything has been recently repainted. Carpets professionally cleaned. Asking $57,900.
DAVE McFARLAND
479-7161 OFF. RES. 658-5927

SECLUSION AND VIEW
Prospect Lake provides the setting for this exceptional home consisting of sunken living room, fireplace, formal dining room, spacious kitchen, 4 bedrooms and 3 baths, family room, separate bar area. Sundeck off kitchen, double carport, plus extra parking. Must be seen. ¾ Acre. MLS 25796. $119,500. To view call:
DOROTHY CAMPBELL
479-7161 OFF. RES. 385-6405

GOLFERS DELIGHT
But you don't have to golf to enjoy this three bedroom 1½ bath home near Gorge Vale Golf Course. This self-contained 4 room in-law suite on ground floor level. Lanscaped easy care lot in very convenient location. MLS 26138, $75,000. To view call:
DOROTHY CAMPBELL
479-7161 OFF. RES. 385-6405

416 CECILIA STREET
Huge older home with 14,000 sq. ft. of land — Townhouses next street over. A real opportunity for investment. Can be bought with no down payment.
KATHY BLADES
479-7161 OFF. RES. 388-4152

1175 ROLMAR CRESCENT
COBBLE HILL

2 Acres and lovely Ranch style home 3½ years old. Features lovely country views, large living and separate dining room, large kitchen with oodles of cupboards, 4 bedrooms, separate garage and excellent barn. Listed at $70,000. Any reasonable offer will take it.
KATHY BLADES
479-7161 OFF. RES. 388-4152

1264 GARKILL ROAD
Any reasonable offer takes it! Vendors have moved. Super family home — 1871 sq. ft. of living accommodation — 4 bedrooms, large kitchen loaded with cupboards — two rec. rooms, one developed with bar, one undeveloped. Gorgeous big lot 95' frontage, secluded. Quiet street and yet no distance to major shopping centres and schools.
KATHY BLADES
479-7161 OFF. RES. 388-4152

What will you offer for this cute little house so close to Sears? 3252 Doncaster has 2 bedrooms, nice living room with fireplace, sunporch, utility, drive in carport, and nice lot. Okay so it needs a bit of tender loving care, but it's cheap to buy, try $2000.00 down. Vendor will carry financing, or trade to offer?
KATHY BLADES
479-7161 OFF. RES. 388-4152

3321 METCHOSIN ROAD
A fix up at $36,200.00 and you end up with a modern 3 bedroom bungalow worth a lot more. Call:
KATHY BLADES
479-7161 OFF. RES. 388-4152

942 DUNFORD
$39,000
Nice modern 3 bedroom house. Owners transferred to Prince George. Call:
KATHY BLADES
479-7161 OFF. RES. 388-4152

OPEN HOUSE
SAT. & SUN. 1:00-2:30
1326 THURLOW

Fairfield, 3 bedrooms, living room, dining room. Across the street from park and Elementary school. Asking $62,500.00. Call:
LARRY LINEHAM
595-2121 OFF. RES. 595-0134

OPEN HOUSE
SAT. & SUN. 3:00-4:00
1644 EARLE ST.

Located in Fairfield just off Moss Street. 4 years old. 4 bedrooms including the lower level, in-law suite. The yard is 75 per cent maintainance free. You must have a look. Asking a realistic price of $82,900.
LARRY LINEHAM
595-2121 OFF. RES. 595-0134

EACH IS IMMACULATE
1. Located on a quiet street near Hillside shopping centre. Modern 3 B.R. home with basement development, driveway and garden area. Asking $69,500. What have you to trade? Owner, 592-4989.

WATERFRONT OFF GORGE
By owner, 2-bedroom no-step with den $58,900. To see phone 383-5413 after 6 p.m., or weekends. No agents please.

OAK BAY, 3 BEDROOM, LARGE living room, dining room, and kitchen. 592-1592 evenings.

250 HOUSES FOR SALE

BICO
BOORMAN INVESTMENT CO. LTD.
386-7521 or 595-1535

Boorman's downtown office have now relocated into a more modern premises at 612 Fort Street.

OPEN FRI. 7 to 8:30
SAT. 1:30—4:00
2688 CLAUDE ROAD
$55,500.00 (M.L.S.)

Located on a quiet street in Langford off Goldstream Ave. (near Westwind Motel). Terrific value for a better than new three-year-old home. The main floor offers — 1180 sq. ft. — wall-to-wall carpets — three bedrooms (master ensuite) — 20 ft. living room with feature fireplace — dining room with sundeck off — eating area in kitchen, in addition the full basement has a recreation room with fireplace, bedroom area, third bathroom, and utility room.
IAN BOORMAN
386-7521 592-3335

OPEN HOUSE
1525 McRAE AVE.
SAT. 1:30-4:30

Absent owner must sell this cosy 2-bdrm stucco home in Simpsons-Sears area. You will enjoy good neighbourhood, excellent mature garden with fruit trees and many ornamentals. Nice living room with fireplace, pleasant view from dining room, full basement with one room more to finish. Separate garage. Listed at $52,500.
OLGA ZACHARY
595-1535 592-2265

LARGE FAMILY HOME BEAUTIFUL CONDITION
Do you need a large home close to all levels of school and walking distance to downtown. Take a look at this beauty and make an offer on the asking price of $79,500. (Could possibly be duplexed.) MLS. To view please call
386-7521 DEL HOEGI 383-0516

DRIVE BY
1878 MT. NEWTON X RD.
This new two-bedroom full basement home is over 1100 sq. ft. so the rooms are generous. The decor excellent, the lot and location, aforc a PANORAMIC VIEW of Woodwyn Valley and the Malahat! Climb up on the SUNDECK AND SEE FOR YOURSELF, then call me to see inside. Asking $63,000.
386-7521 PHIL SIMPSON 595-1863.

LANGFORD BEST BUY
Quiet area — large well-cared for 2-storey home, 4 bedrooms, 2 bathrooms, rec. room and bar. Sundeck off dining room. Area for parking boats, trailer, etc. Good Size yard. MUST BE SOLD. $55,500. MLS. Prior viewing call:
386-7521 IAN BOORMAN 592-3335

SIMPSONS-SEARS
Absent owner must sell this cozy 2-bdrm stucco home. You will enjoy good neighbourhood, excellent mature garden with fruit trees and many ornamentals. Nice living room, full basement with one-room more to finish. Separate garage. Listed at $52,500.
OLGA ZACHARY
595-1535 592-2265

SPECIAL OFFER
For person looking for value in Woolco area:
—Living room with fireplace
—Large 3 bedrooms
—Two bathrooms
—Family size kitchen
—Full basement
—Only $45,500. MLS 26786.
To view this cheerful clean home, call MRS. O. ZACHARY
OFFICE 595-1535 RES. 592-2265

612 FORT ST.
2045 CADBORO BAY RD.

Green Acres
4½ PER CENT
EXCLUSIVE RESIDENTIAL
HENDERSON REALTY LTD.
385-9741 (anytime)

"WOODED SECLUSION"
Over one third of an acre, beautiful, treed to assure privacy. The no-step bungalow has three or four bedrooms and the charming old fashioned fireplace in the living room makes this country home easy to heat and warm and cozy. Only three miles from town, $57,500 and you can move right in and sit by the fire! Call CHARLES ARNOLD 592-6454.

1045 SUMMIT AVE.
$61,900.
Lovely, immaculate character home on nicely landscaped large 54x177 lot. 4-5 bedrooms, LR with old brick fireplace and DR with gleaming oak floors and French doors onto sundeck. Excellent location on quiet oak lined street and priced to sell at $61,900. MLS. Call RANDY COLBERT 479-5932 or 385-9741.

$50,900
Immediate Occupancy
Immaculate 3-bedroom bungalow. Full basement. Large fenced lot. Close to schools. One block from golf course. Low down payment.

$71,500
10 year old, home on quiet cul-de-sac in Gordon Head. 4 bedrooms, 3 bathrooms. Over 12,000 sq. ft. fenced lot. Franklin stove in Rec Room included in full price; also drapes and curtains. Occupancy date to convenience of purchaser. Estate disposal. Must be sold. Open to offers.

Call Don Saul 477-8910
388-6275 Pager 975
Seaboard Properties Ltd.

THE ZIEGLERS
OPEN HOMES
SAT.-SUN. 1:30-4:30
4997 PROSPECT LK.

270 ft. shoreline, .66 ac., 10 rm. 7 yr. old, H.W. heat executive home. $159,900. M.L. 26469.

718 LINDSAY
.5 ac. privacy. Unbelieveable craftsmanship in this 6 mo. old, 3 bdrm, 2½ bath home. Billiard and family rms, security alarm system. Superb at $139,000. M.L. 25923.

THE ZIEGLERS
592-1768—384-8075 pgr 503 or 310 Canada Trust

SWAP!

FAIRFIELD — 9-year-old 3 bedroom home with full high basement, bath, laundry and rumpus room, fenced back yard with fruit trees and garden area. Asking $69,500. What have you to trade? Owner, 592-4989.

250 HOUSES FOR SALE

mann
T. L. Mann and Associates Ltd.

NEW HOMES

"LEEDS PLACE"
WHERE THE ACTION IS!
Your choice of 10 quality built homes.
Priced to sell and selling quickly on this market! Come see us today and discuss an offer. Bring the kids! Prices from $63,900 to $76,900. An ideal location where children can play safely; no through streets. Off Lodge Ave., between Saanich Rd. and Quadra St.

LOW DOWN PAYMENTS
Vendor may carry 2nd mortgage to qualified purchasers.

LOW PAYMENTS
Through GAP mortgage for under $500 a month.

TRADES CONSIDERED
Trade your present home for a brand-new one plus money back to you?

OPEN HOUSE
MON.-THURS. 7-9:00
SATURDAY 1-5:00
SUNDAY 2-4:00

Outstanding FAIRFIELD CHARMING HOUSE COMMERCIAL ZONED
(DOCTORS, DEVELOPMENT, ETC.)
$57,900
J. COWLEY
RES: 656-3675 BUS: 598-5144
RECORDER 595-4333

OPEN HOUSE
414 VINCENT
Sat. & Sun. 130-4:30

$48,500. A little Jewel! You must see this like new 3 bedrm home. Clean and tastefully decorated. Nice neigh

250 HOUSES FOR SALE

WHITTOME'S

ROYAL OAK BRANCH
4520 W. Saanich Rd.
479-1667

Absolutely Splendid!!

as I've sure you'll agree!
OPEN SAT. 1:30-3:30
3828 ROWLAND

3 BR plus extra BR dn. — Dining room. HUGE KITCHEN with Bfst-in-nook — Spotless and ready to move into. Only $57,900.

479-1667 BRIAN BROWN 386-1234

DON'T MISS THIS ONE!!

NOW ONLY $54,500
OPEN SAT. 1:30-3:30
531 DUMERESQ

2 BR plus 1 Dn., DR. Lge. Kitchen, good sized LR 2 fireplaces, rec. room — good area — near Spectrum.

479-1667 BRIAN BROWN 386-1234

OPEN HOUSE SAT. 1:30-4 4355 PARKSIDE CR.

Off Cedar Hill Rd.

A lovely Post and Beam 3 bedroom home with charm and character. Pleasant and spacious Living Room & dining room overlooking secluded garden. Full basement with extra bathroom, bedroom: rec. room: laundry and workshop. $69,900. MLS.

OPEN HOUSE SAT. 1:30-4 4140 SHELBOURNE

Attractive 2 bedroom full basement bungalow. Living room with fireplace—spacious kitchen includes fridge, stove and dishwasher. Finished rec. room in basement. Large lot with separate drive-in garage. $52,900. MLS.

JOAN 652-3103
DONNA 384-2057

OPEN SAT., 1:30-4:30 1049 HULFORD

Nestled in High Quadra on lovely secluded 50x188 ft. lot. 2 bedroom, living-dining room with fireplace, sun room and part basement. Charming and well maintained. $53,900.

479-7668 Mary McGuire 479-1667

OPEN FRI.

1:30-3 4088 Quadra
!! A Buy !!

Quality home only 1½ years old. 3 bedrooms plus basement ready to finish off. SEE THIS ONE WITHOUT FAIL!

479-1667 BRIAN BROWN 386-1234
J. H. Whittome & Co. Ltd.

WALL & REDEKOP HOMEFINDERS REALTY LTD.

3440 Douglas Street 386-2911

OPEN HOUSE

241 Nicola Place

SAT. 2-4:30 P.M.
See this family home with beautiful swimming pool, 3 bedrooms, full basement, fully fenced backyard, quiet cul-de-sac. Asking price $59,900. Your host:
ERIK HANSEN 479-3224

4127 Cortez Court

(Off Feltham)
SAT. 1-4 P.M.
$66,900
Super 2-yr.-old, 4-bedroom, family home with professionally finished family room. Lovely yard backing into a private greenbelt area. Convenient to schools, university and Lambrick Park.
MARTHA WONNICK
386-2911 477-2641

2862 Rockwell Ave.

(GORGE)
SAT. 1:30-4:30
$49,500
Attractive, 2-bedroom bungalow, bright, L.R. with F.P., sunny kitchen, vanity bathroom. Treed garden lot, conveniently close to Gorge waterway and transportation. M.L.S. 26501.
NINA STEPHENS
386-2911 479-5463

2888 Leigh Road

SAT. 1-4:30 P.M.
SWIM! From your own sandy beach on Langford Lake, sit on your treed lawn at the waters edge! Comfortable 3 B.R. located well off the road on .38 acres. Fully developed basement, 2 F.P., patio, sundeck. MLS 587,500.
386-2911 JO LENNOX 478-2563
MARILYN MOORE 478-2482

750 Larendo

SAT. 1-4:30 P.M.
Low and Lovely Rancher
Between Elk Lake and Cordova Bay on near ½ acre of parklike grounds. 3 years old, quality constructed and delightfully decorated. Features family room with doors to picture patio for summer living. Slate heatilator fireplace, 3 large bedrooms, three baths, double garage and walk-in cooler. Fill your freezer from the fruit trees and vegetable garden. Many extras. Drop in Saturday for sure. Take Claremont to Santa Clara to Larendo.
MARILYN MOORE
386-2911 478-2482
386-2911 JO LENNOX 478-2563

DONCASTER-CEDAR HILL

High, sunny, treed location on ¼ acre lot. Appealing 3-BR home with city views, nestled amid mature shrubs and large oaks. Over 1400 sq. ft. on main including; entertainment sized LR and DR with elegant marcle FP; kitchen with eating and laundry areas. Finished Rec. Rm. and 2-pc. down. Large fenced back garden features patio and Bar-B-Q pit. On quite street, within easy walking distance to school, buses, shopping and golf course. Buy direct from owner and save at the low price of $72,500.
OWNER 592-9584

WALL & REDEKOP HOMEFINDERS REALTY LTD.

3440 Douglas Street 386-2911

[illegible] BAY

[illegible] Bay, close to Breakwater. [illegible] acres, ideal for retirement or starting out. No-step bungalow with living room, two bedrooms, bathroom and kitchen. Separate garage and furnace room. Easily-kept garden. Full price includes range, fridge and drapes. $14,500. Call P. G. Jackson Ltd. 386-4102, 1070 Douglas.

BY BUILDER

Two new homes on High Doncaster. Approx. 1800 sq. ft. One finished. The other waiting your choice of floor covering. Open to view Sat. and Sun. 1:30 to 4:30. 3657-3653 Doncaster Dr. 383-1569.

PRIVATE SALE. THREE-bedroom basement, 14-year-home, excellent condition and location, $43,000. After 5 p.m., 592-7502.

250 HOUSES FOR SALE

JACK MEARS
OAK BAY REALTY LTD.

Member
Relocation Services Canada
2194 OAK BAY 598-3321

GARDENER'S DELIGHT
This immaculate 3-bedroom home with 3 bathrooms leaves nothing to be desired. (First time on market.) The miniature Butchart Garden with trees and every conceivable shrub is a joy to behold, secluded walks undoubtedly one of a kind, and all easy-care. The house is 7 years old with gleaming hardwood floors. Asking price $77,500. Try your offer! To view call: MARKIE MUNN or MARJ NAPPER at 598-3321.

TEN MINUTES TO CITY
Two-bedroom bungalow with full basement having additional bedroom, utilities and storage. Over one-third acre landscaped lot offering ample parking for boat and trailer. Good value at $56,450. Call: VIVIENNE GENT at 592-2656 or 598-3321.

NEAR THE OCEAN
Superior owner-built 6-year-old bungalow. 150 feet to ocean beach. Large sheltered garden. Day-long sunshine in living room, dining room and kitchen. Two bedrooms and den. Asking $51,900. RALPH NEWTON-WHITE at 598-3321.

QUADRA
NEW LISTING AT $47,500
Very attractive 3-bedroom and two-bathroom home. This townhouse has all convenience for easy living. Immaculate throughout. Nice patio and rear vegetable garden. Close to all services. Priced at $47,500 for a speedy sale. Call: HAROLD WHILEY at 592-2798 or 598-3321.

SAANICH—ROYAL OAK COUNTRY LIVING
Here you can enjoy the country atmosphere and living in a most charming 3-bedroom home. Has 1500 sq. ft. including large living room with fireplace. Modern kitchen and dining room. Also extra land for building another house. Has barn and all fenced. Asking price of $149,000. Phone HAROLD WHILEY at 592-2798 or 598-3321.

OAK BAY AVE. AND BANK STREET
$58,900
Completely renovated 4-bedroom home with 2 bathrooms and modern kitchen, living room with fireplace and large separate dining room. Full basement and ideal location. Please call: HAROLD WHILEY at 592-2798 or 598-3321.

OAK BAY—REC CENTRE
$51,500
A 2-bedroom plus 1 in basement home. Has many conveniences and close to all services. Rear lane for parking of boat or trailer. Owner anxious for an early sale. Call: HAROLD WHILEY at 592-2798 or 598-3321.

BRITISH AMERICAN REALTY LTD.

385-1431

FAIRFIELD
Immaculate 2-bedroom home — priced to sell in the low, low 50s. Be first to see this new listing in Call Vana or Lynn Holmes at 388-5464 Pager 326 for information and viewing.

LAGOON ROAD
Near-new cedar bungalow within a stone's throw of beach. Landscaped lot and fenced back yard set this good buy off.

FLORENCE LAKE
Builders says sell this luxury waterfront home. Priced in the 90s to sell on today's market.

A.H.O.P.
New strata-duplex in good area in Langford. Still time here to pick carpet colors if you hurry. Call now to view or for more information regarding financing.

C. SAANICH
Builder has reduced this house drastically and says bring an offer. Don't pass up this opportunity to buy this beautiful home. Drive by 2566 Wakeman Crescent or call for details.
VANA HOLMES — 474-1630
388-5464 Pager 326

HIGHLAND DISTRICT
THETIS HEIGHTS
BY OWNER
Immaculate fully screened 4-5 bedroom cathedral entrance home. Main floor: Large L-shaped living dining room, feature panelled wall, fireplace with glasfyre doors, large patio off dining room, convenient kitchen with built-in breakfast nook, 3 bedrooms and bath. Lower: 24x12 finished family room 4th bedroom, bathroom, 5th bedroom or den and unfinished laundry utility room, oil heat with auxiliary electric heating in the family room and bathroom, delightful treed terraced back yard with 4' cedar board-steel post fence. Lot size approx. 80x118 $65,000. Assumable $40,000 first mortgage to qualified purchaser. 478-9278 after 6 p.m.

TOWN AND COUNTRY REALTY

3579 DOUGLAS STREET
382-7276

REDUCED $2,000
$65,900
Best buy Central Saanich family home — 2 full floors — 5 bedrooms — 3 bedroom potential. Drive by 6761 Central Saanich Road. For appointment call A. Kienman, 382-7276.

OPEN HOUSE

1407 Thurlow St.

SAT., 1:30-3:30
$57,000
Charming 4 bedroom character home, with full basement. Easy care lot only minutes away to beach, shops and bus. M.L.S. 26536.
CAROLYNNE PERRY
386-2911 479-7041
Homefinders, Wall & Redekop

SWEEPING WATERVIEWS from many thermo-pane wood frame sliders. This lovely 2½-storey lodge-style home has superior log and T-G pine construction, by well known B.C. interior craftsmen. Near Duncan and Victoria. Low 90's. 598-1749, 112-743-4669.

BY BUILDER-OWNER
In quiet North Saanich country. Just completed, cedar exterior home, two fireplaces, zone heating, custom cabinets, three bedrooms, large kitchen porch, extra large entrance porch, wall-to-wall carpet, many other custom features. Potential entertainment room or in-law suite. By appointment, principals, 656-4765.

BEAT THIS
Three-bedroom, full basement home on city bus route with modern kitchen and dishwasher, large living room with fireplace, drive-in garage on huge lot $1,500 down. No Agents. $46,900. 384-5929 after 6 p.m.

547,500
2855 Fifth Street, (city). Modern, 3-bedroom (1 large down), separate dining, new roof, full basement, garage, fridge, stove and washer. Excellent first mortgage of $44,500 at 10¼%. 383-7735.

250 HOUSES FOR SALE

WHITTOME'S

1111 BLANSHARD 388-4271

OPEN SAT. 1:30-4 507 VICTORIA

Cute, clean, cosy, well maintained 2 bdrm basement home in lovely south Oak Bay. Living rm F.P., terrific 5-pce Van. bath, family size kitchen, 2 yr old roof, gutters. Rewired, copper plumbing. Excellent retirement home on bus line. Only $48,500.
388-4271 RUTH LUKAITIS 477-5306
388-4271 SHIRLEY WILDE 478-2459

DRIVE BY'S

"3285 WICKLOW — 2 bdrm bung, attractive kitchen, living room, fireplace, ML $40,900.
"2815" AUSTIN" — 2 bdrm, full basement, hot water heat, living room with F.P. lot 70x202, close to Gorge. ML Asking $57,900.
"1785 PENSHURST" — older spacious home located in Gordon Head. Entertainment size living room, lovely den, 2 fireplaces, covered patio. EXC. $62,900.
913 SHEARWATER — 3 bdrm split level spotlessly clean, quality finishing, easy to heat, all major appliances included, ML $48,000.
7266 KRISTIN PL" — only 3 yrs old, 3 bdrms, 3 bath, app. 1400 sq. ft. of living area, spotless throughout, nice sundeck, water views. EXC $72,900.
4541 W. SAANICH RD. — 18 yrs old, — 3 bdrm, full basement, located on .659 acres. Rec room with fireplace and 4th bdrm down. Vendor will carry. Exc $79,000.

Call now to view and try your offer on any of the above.
388-4271 BOB JOHNSON 592-4573

,VENDOR ANXIOUS
SALE REQUIRED
OFFERS INVITED
OAK BAY HOME
ASKING $49,900
For full information on this exclusive listing please call. (courtesy to realtors).
388-4271 JACK SWANSTON 592-6338

KEATING RIDGE

Unsurpassed views of HARO STRAITS & SAN JUAN ISLAND from this 3 bedroom ranch style home situated on large corner lot with possibility of future subdivision. Many mature trees on property. Home features kitchen with eating area, dining room with sliding doors to sundeck, living room with fireplace, family room with fireplace down. Large workshop with garage attached. Asking $75,000. For more information and to view this desirable property please call:
O. DOUGLAS E. WILKINSON
388-4271 (anytime)

DRIVE-BY'S

3880 CEDAR HILL ROAD, 3-bedrm., full basement home, living room with fireplace, large rec. room, drive in garage, sundeck. Priced at $57,500. MLS.

9621 LAPWING, Immaculate 3-bdrm. split level, living room with rock fireplace. Dining room with sliding door to large sundeck. Drive in garage and carport. Asking $55,900. MLS.
O. DOUGLAS E. WILKINSON
388-4271 (anytime)

METCHOSIN

Just right for the beachcomber, fisherman and those who want country living at its best. This bright, modern, full basement home of 3 bdrms, living rm, dining rm, foyer and well appointed kitchen is on approx. ½ acre near Weirs Beach. Offers considered on $73,900. MLS.
383-4271 Shirley Wilde 478-2459
388-4271 Ruth Lukaitis 477-5306

J. H. WHITTOME CO., LTD.

P.R.B

P. R. BROWN
AND SONS LTD.
"THE PEOPLE TO SEE"

OPEN

SAT. 2-4:30
1319 GLENRIDGE
GLEN LAKE AREA
$55,000
Built by reputable contractor, 5 yr. old, 3 bedroom, 2 bath, full basement home on 75'x100' lot. If quality and value are what you want, then see this. Early possession.
STAN WINTERBOTTOM
Office 385-3435 Res. 598-2253

GROWING ROOM VIEW ROYAL

Grow your own produce on this rich 1.25 acres of land. Has smart, well built home with living room, dining room, nice kitchen. FOUR good bedrooms and two bathrooms, den, recreation room, work shop, etc. Large Sundeck. Garaging for 3 or 4 cars and high entrance for camper-trailer. Now only $115,000. Some financing may be assumed.
STAN WINTERBOTTOM
Office 385-3435 Res. 598-2253

REDUCED REDUCED

Quick Possession; A must to see inside. 3 Bedrooms, 2 Full Baths. Sunken livingroom with Rock Fireplace, Kitchen has Eating Area and nice views. Opposite Park, must be sold. MLS. Asking $75,000.00 to view Please Call 592-6372
LANDMARK PROPERTIES LTD.

SWINERTON'S
REALTY WORLD

OPEN HOUSE

Sat. & Sun. 2-5 p.m.
2821 Admirals Rd.
A real charmer with convenience and comfort. Extra well-built and kept. Spacious 5-room bungalow with full high basement. Extensively and tastefully modernized and completely insulated. Large EZ care lot close to beautiful Gorge promenade. Early possession. Just $57,900 MLS.
KEN WALTERS 385-2481 (24 hrs.)
Swinerton's Realty World

TREES, SECLUSION
Brand new 1256 sq. ft. home situated on one of Victoria's quietest streets. Mature oak and dogwood trees provide unique country atmosphere in a city setting. Just $69,900. Fine craftsmanship. See and yourself...drive by 3370 Connor Lane (off Camrose Cres. off Cook St. in High Tattersall area). Prime builder, 384-1566.

OPEN HOUSE, 4-8, FRIDAY, Saturday and Sunday. Gordon Head. 4528 Tiedemann Place. New home, large property. Living room, high ceiling with cedar, and large kitchen with dishwasher, 3 big bedrooms, 2 bathrooms, double big bedrooms, 2 bathrooms, double carport. Full price 992,900. 477-5812.

EXECUTIVE HOME, SECLUSION, rural atmosphere. Lovely Spanish design, 8 years old. Quality construction. Interior plastered. 4 bedrooms and self-contained in-law suite as well as 12'x12' office, 2 complete bathrooms, and 2 bedrooms with ensuites, large landscaped lot with mountain views. By owner only. Call 652-2350.

250 HOUSES FOR SALE

Montreal Trust

SATURDAY OPEN HOUSES

For locations and time, see the financial section; Friday Times and Saturday Colonist. Our salesmen will be happy to help you find your dream home.
MONTREAL TRUST COMPANY
386-2111

UNIVERSITY AREA $74,000

Exceptionally well designed split level home featuring extra large private backyard with room enough for a swimming pool. 3 BRs, 1½ baths, rec. room plus carport with room enough for 2 cars — A must to see. Please Call
386-2111 DAVID ROSTRUP 595-1738

Stretch your dollars on this well-cared-for older home with its king-size rooms. 8 bedrooms in all with 3 on the main, 3 upstairs and 2 in the bsmt. 2 baths on the main and 1 up. The big kitchen, living room and formal beamed ceiling dining room with built-in buffet and a bay window will certainly impress your friends. The house is insulated for economical heating. The wiring, lumbering and roof are also updated. This value-packed home at 2820 HEATH can be yours for $60,300. Don't be put off seeing this home or you'll pass up a rare buy.
MURRAY LUCAS
386-2111 477-1342

OFFERS! OFFERS!

Check and compare with other houses on the market and see for yourself. This fine home has been recently redecorated and offers 2 or 3-bedroom accommodation with a full high basement and a rec. room with bar to entertain your friends. The owner is anxious to sell and wants an offer on an already realistic listing price of $46,500. Let me write up your offer today. MLS 25721.
GARY RESTELL
386-2111 477-0851

FOR
MORE
Real Estate
SEE
DISPLAY
Real Estate
Advertisements
Pages 7, 8, 9,
10 and 11

Great Starter Opportunity $6,000 Reduction

Owner just received short notice (10 days) transfer to Ont. and must sell this 943 sq. ft., older, but renovated 1-bedroom home, which can be expanded to 3 bedroom. All large rooms, good sized lot. Located 408 Raymor St. in Vic West redevelopment area near Banfield Park. Urgent sale call anytime. Offers on $36,900
Herb Smith 388-6275
Pager 880
Park Pacific Inv. 383-4124

Park Pacific

CAN YOU PICTURE TWO MACLURE HOMES?

Yes, both originals designed by that master himself Sam MacLure.
1—Located in the Mt. Tolmie area on .83 acre offering over 3000 sq. ft. of gracious living priced at $139,000.
AND
2—Located in convenient Fairfield on an easy care lot offering 1650 sq. ft. This home is immaculate and boasts so many fine features. Call us for further information on either of these homes.
388-4455 Jean Lamber 656-3426
388-4455 Ed Kraft 656-3669
CENTURY 21
J. D. BOSDET LTD.

BEST BUY IN TOWN

Brand new $61,500, only 2 left. Open everyday 7-8:30 p.m. 3 bedrooms, basement, 5-year Hudac warranty. 2940 Cedar Hill, close to Kiwanis Way. University Homes Construction, 658-5781.

PEDEN REALTY LTD.

201 - 727 Johnson St. 388-5354

Bayshore realty ltd.

388-6424 1006 fort st.

NEW LISTING
125 MADDOCK ST. E.
We think we can make you a good deal on this 3 BR bungalow in this handy Gorge location. Needs some paint. Move in before school opens. $51,500. (maybe less) Phone for details. John Shaver 388-5911 (anytime) Douglas Realty Ltd.

BY OWNER
Keating X Rd., cozy three bedroom house, fireplace, .89 acre, low taxes, seclusion, park like setting with view, 2 extra lot potentials. Sacrifice, $59,900. No agents. 652-3465.

250 HOUSES FOR SALE

SINCE 1887
Pemberton, Holmes Ltd.
1000 Gov't. St. 384-8124

UNUSUAL

This is a stately mini-mansion in over 1-3 of an acre of landscaped grounds, well located in the heart of south OAK BAY at 988 NEWPORT AVE. A fine home for a large family with over 4,000 sq. ft. of living area, includes 5 bedrooms, and six sets of plumbing; ample room for gracious, entertaining on two floors. If you are seeking for large home with old world charm, call us for an appointment. Excellent value at $148,000. ML.
384-8124 MR. GREENE

1627 WILMOT PLC.

This attractive 4-bedroom family will be

OPEN TO VIEW

Sat., Aug. 6, 2-4 p.m.
Right in the heart of OAK BAY VILLAGE, handy to everything ML. Must be sold, offers to $69,500. For prior inspection just call:
384-8124 Mr. GREENE

A TRULY BEAUTIFUL HOME

Located 1¼ miles past Sooke on the West Coast Road.
—Large lot 75'x165'
—3 bedrooms and study
—Large kitchen — quality cupboards
—Full basement with fireplace
—Provision for rumpus room complete with plumbing
—Large carport
—Immaculate condition
CALL JIM PARK ANYTIME
MLS No. 26486
652-4119 384-8124

ATTRACTIVE 2-BEDROOM HOME

Excellent condition and tastefully decorated. Large lot 60'x212' approx. Full basement converted to fully modern, self-contained ste. A good revenue producer. Offers Invited on $52,500. CALL JIM PARK ANYTIME:
384-8124 Res: 652-4119

3-BEDROOM HOME WITH CHARACTER

—Spacious rooms
—Full basement
—Easy-care lot
—Good condition
Real value $47,999.00
CALL JIM PARK ANYTIME:
652-4119 Res. Off. 384-8124
MLS. No. 26246

TRIANGLE MOUNTAIN $63,800

Good family home in quiet cul-de-sac — 4 bedrooms, ½ bathrms. 2 fireplaces, family room, sundecks, additional parking, privacy and lots more. Don't miss it! New MLS. For further details. Call:
384-8124 DOUGLAS ORR 477-5649

NORTH OAK BAY NEAR UVIC

REDUCED $125,000
You are invited to see this spacious 2-level home featuring 2x15 living rm, floor to ceiling fireplace, formal DR is 13.9x13.3 Master bdrm with ensuite bathrm, and super walk-in closet, 4 bdrms, 3 bathrms completely modernized and carpeted. Updated kitchen with built-in dishwasher, sliding doors to private deck overlooking pretty rear garden. Lower level family rm. 22x15 with F.P. 27x13.6 recreation rm or den. 3rd bathrm, laundry-sewing rm, oodles of storage space. Double carport. Quiet street. MLS. Immediate occupancy. For your viewing please call:
CLIFF ANDERSON
384-8124 or Res. 477-3994

JAMES BAY

627 TORONTO ST.
Remodelled bungalow at 627 TORONTO ST. Ideally located close to Government Bldgs. park downtown beach. Well priced at $65,000 which gives you 1355 sq. ft. 3 good sized bdrms, new stove, frig. hot water tank and much more. MLS. 2-652. To view call:
DESMOND HOLMES 479-1227
DEL WILLIAMS 385-9855
Office 384-8124

LANSDOWNE Properties Ltd

S. FAIRFIELD, 6 BR.

Older, character home just off Dallas Road. Suitable for family or duplex, or revenue, and rents for $550 per month. 12x17¼ ft. kitchen and 14x15½ ft. living room with stone fireplace, 2 baths, and room for more in the basement. Asking $58,900. For further details call: ALAN PETERSEN 592-2431 or 386-0652.

UNDER $47,000

1—VICTORIA WEST, 46,900. Only 21 years young. A solid, modern bungalow in new condition. 2 or 3 bedrooms, full basement and drive-in garage all on an ample 45x120 ft. lot with secluded garden. Quiet, pretty street of character homes. New MLS.
2—MARIGOLD, $42,900. Great starter or retirement, quality built in 1951, 2 good-sized bedrooms, entertainment-size living room with a-cosy fireplace. All wired for washer and dryer. 60x120 ft. private lot with mature fir trees at the end of a quiet cul-de-sac. New MLS.
3—VICTORIA WEST, $36,900. Sturdy, older, 2-bedroom home with over 1300 sq. ft. of space. All modern plumbing, wiring and furance. MLS.

GLENN NICHOLLS
598-7689 or 592-2431

DISTRESS SALE

DEEP COVE SEAVIEW, 1.03 ACRES with older, large, character home. Property is subdivideable in the near future. Vendor is forced to sell for less than existing financing. Sacrifice at $85,600. MLS. TO VIEW CALL NOW:
GLENN NICHOLLS
598-7689 592-2431

SEVEN BROADMEAD BEAUTIES UNDER $120,000

FOR COMPLETE LISTING INFORMATION ON ALL SEVEN HOMES CALL: BRIAN RIPLEY, 598-5643 or 592-2431.

REAL VALUE

Bright and spacious bungalow featuring 3 bdrms., kit., 4-pc. bath, entry hall, rec. rm. in basement, in-line L.R.-D.R., opening onto southerly exposed sundeck with views of Olympics. All this plus 2-car carport on an 85x133 ft. lot near McKenzie and Saanich Rd. for only $46,500. MLS 26061. Call
DOUG. FOORD
382-6447
Northern Pacific Realty Ltd.
479-1687 (24 hrs.)

OPEN HOUSE

SAT. 1:30-4:00 P.M.
$75,500
Drive along San Juan to San Pedro to view this professionally fully finished 4 BR Gordon Head split level. 3 bathrooms together with built-in bar area in family room. As an added bonus stove, fridge and dishwasher stay. Larry Haddon 592-7735, British American Realty 385-1431.

250 HOUSES FOR SALE

Century 21
MAYFAIR REALTY
Mayfair Centre
386-2955

OPEN HOUSE FRI., SAT. 1:30-4:00 3449 PLYMOUTH

Price reduced $5,400 to a superb value at $98,500! North Oak Bay in a prestige area close to U-Vic. Spotless 4-BR home on 176x78 lot. For prior viewing call LEIGHTON NOBLE, MURRAY TOFFELMIRE or BRENT MORRISON, 386-2955.

OPEN HOUSE SAT. 1:30-4:00 1171 WESTRIDGE

Secluded on 2.16 acres in the Highlands, a unique custom-built home, 2200 sq. ft., offering king-size bedrooms, over 300 sq. ft. kitchen space, family room Roman bath, sauna, large heated pool, patio and separate workshop. 15 minutes from town. $79,900. TED CHARTRES, 356-2955 or 385-5508.

COUNTRY HOME

Secluded custom-built home on ¾ acre, offering 2 bedrooms on the main and 2 down with colonial in-law suite, 2 bathrooms, floor-to-ceiling fireplaces up and down, country kitchen with large dining area. A horse barn and greenhouse. Price reduced to $69,900. Drive by 4844 Elk Rd. MLS 24633. Call TED CHARTRES, 386-2955 or 385-5508.

COLWOOD DIFFERENCE

A completely different bungalow glowing with tender loving care. Has everything you would find in homes at a much higher price. 2 bedrooms, full basement, huge sundeck and convenient to everything yet "in the country." An absolutely tremendous value — only $45,000. Call J. J. WILLIAMS, 386-2955 or 479-1163.

HIGH IN THE OAKS

Attractive 3 year old 3 bedroom home with self-contained in-law suite. Quiet cul-de-sac with pleasant view and a degree of seclusion yet very close to shopping centre and bus. Excellent value at $64,900. Call JIM ALLAN, 386-2955 or 592-6062 or LEIGHTON NOBLE, 386-2955 (24 Hrs.) or

FAMILY HOME

A true family home in super Colwood location. Great main level with 3 bedrooms, living room with white brick fireplace, large kitchen and DR. Lower level has full 1-bedroom suite for mother or? Pleasant treed lot with heated, filtered and covered pool. A new exclusive at $69,900. Call LEIGHTON NOBLE, 386-2955 (24 Hours) or 478-6275.

OAKLANDS JUST LISTED

Very attractive 2-bedroom home on quiet street. Separate dining room, fireplace, large family kitchen. Full basement with rec. room and extra bedroom. Big private sundeck on double carport. MLS. All this for only $55,900.
GEORGE PARSONS, 386-2955 or 598-3847.

OAK BAY

The rare chance to buy a brand-new home in a most convenient location. Built by one of Victoria's best builders. Quality plus in all areas. 3 bedrooms, double plumbing. Full basement. Nice quiet setting on treed lot. MLS. Asking $85,900. GEORGE PARSONS, 386-2955 or 598-3847.

EXCLUSIVE

Five bedroom, 3 bath home in prestige area and fully developed throughout. Double glass windows and finest construction. Possession late November but worth waiting for — only $84,900.

OAK BAY BORDER

Character home on huge landscaped lot with greenhouse. Large living room and dining room, 2 bedrooms up and one down in full bsmt. Only $64,900.

MUST BE SOLD

Vendor has left for Nova Scotia and will look at all offers. The Glanford area home has 4 bedrooms, 2 baths and is spotless. Have your realtor show you at once. Asking $64,500. To view any of the above call LEIGHTON NOBLE, 386-2955 (24 Hrs.), 388-6275, Pager 789, res. 388-9394.

Island Homes Ltd.

386-7545

OAK BAY Quiet, Secluded Elegant District

Large sumptious home situated between Camosun College and U. of Vic on a cule-de-sac. This home features 5 bedrooms, 3 up, 2 down. Large rumpus room with fireplace. 3 sets of plumbing, 2 fireplaces. Large sundeck overlooking a spacious well-treed lot. Just minutes to all levels of schools. Priced realistically, asking $97,000. For further information and viewing, call Patrick Snow at 592-3921 or 386-7545. MLS.

OPEN HOUSE 943 GREIG SAT. 1:30-4 Seaview-Seclusion NOW $80,000

Executive, 1350 sq. ft. home set among beautiful arbutus trees. High location with sea view of Brentwood Bay. The charm of wood interior and rock and cedar exterior blends with the natural surroundings. Quite secluded.
HOWARD MITCHELL — 479-4818

Ridley Bros.

Development Co. Ltd.
3108 METCHOSIN ROAD
Member Victoria H.U.D.A.C.

COLWOOD

CONTINUOUS PRODUCTION OF NEW HOMES

OPEN HOUSE

2-8 p.m. MON.-Fri.
1-5 p.m. Sat. and Sun.

TERRAHUE DRIVE
ROTHNIE PLACE
(SUPER VIEW)
WISHART ROAD

All are close to schools and shops. Priced from $59,900 with 10¼% mortgages. Low taxes. Five year warranties.

Turn right off Metchosin Road at Colwood Firehall

For Further Details call
Ron Cherwaty
478-1721

BY OWNER — COLWOOD
2 bedroom home on 65'x140' fenced lot, finished basement with 2 additional bedrooms, bar and Franklin fireplace. Close to schools and stores. Asking $60,900. 474-1337 or view at 495 Owens Rd.

250 HOUSES FOR SALE

Western HOMES Ltd.

1037 CLOVERDALE AVE. 386-3494

OPEN HOUSE
SAT. 1:30-4:00
2928 PICKFORD
THE ARCHITECT was inspired and so will you be when you view this 5-yr.-old beauty. 3 bdrm., 2-4 pc. baths, L.R., Elegant D.R. Family rm. with 2nd F.P. Excellent kitchen with Delightful E.A. Wrap around sundeck, patio, manicured garden. For an Exciting Alternative to the ordinary plans, view this home. Reduced to $69,800. M.L.S. 24969
TERRY EDEN 386-3494 (24 hrs.)

SPACE! SPACE! SPACE!
FANTASTIC location in beautiful CORDOVA BAY on a .66 acre lot. 3 bdrm., 2 bath, full bsmt. home with large L.R., D.R., Rec. Rm. and cab. elect. kitchen with B.I. range. For those EXTRA BOATS and CAMPERS theres a carport and double garage. Partial seaview now only to improve as autumn comes. STRETCH your wings and view this GREAT BUY $77,500. Phone today. MLS 25090.
TERRY EDEN 386-3494 (24 hrs.)

A MANY SPLENDORED THING!
Quiet country location near Butchart Gardens. Partial sea and valley views. This brand new BEAUTY features over 1400 sq. ft. on the main plus 500 sq. ft. developed into a gorgeous Rec. Rm. with 2nd stone F.P. The rest of the F.H.B. is roughed in for easy finishing. Extras include B.I. dishwasher, hand crafted burnt cedar kitchen cabinets, R.I. vacuum, 3 pc. on suite, LARGE wrap around sundeck. MLS 26734 Reduced $10,000 to $79,800.
TERRY EDEN 386-3494 (24 hrs.)

HUGE LOT FAMILY HOME $77,500

Well built family home of 3 bdrms., rec. room, galley kitchen with built-ins, and some sea view, all located on ¾ acre with carport and double garage, lots of lawn and privacy, some title and vacant, vendor says sell. MLS 25090 P.S. Buy it now and the apple crop is yours too. To view phone now
NEIL R. MACDONALD
386-3494 (24 hrs.)

2 BEDROOM MARIGOLD NEW LISTING
Two bdrm., full bsmt., located on a 66x132 ft. lot. Needs a little paint and some fix-up, but try your down payment. Well priced at $43,500 for Sept. possession. MLS 26926 Call now to view.
NEIL R. MACDONALD
386-3494 (24 hrs.)

COLWOOD LAKE ESTATE
$69,800
5-yr.-old Tudor, beamed ceiling in L.R., 2 brick F.P., lge. wrap around sundeck finished on two levels, well landscaped. Ready to move in. MLS 24969
BILL WILSON 386-3494 (24 hrs.)

LARGE SECLUDED LOT
$54,800
3 B.R., full Bsm't. family home on a beautifully treed lot at the end of a cul-de-sac. L.R. with fireplace, "L" dining room with sliding glass doors to sundeck. Family kitchen with large E.A. and door to back yard. Located in Pheips area. New MLS. To view phone
TERRY EDEN 386-3494 (24 hrs.)

WHAT A BUY
$49,900
Gordon Head rancher, over 1000 sq. ft., semi-sized LR with fpl. DR, sep. DR, cab. elec. kitchen, 4-pce vanity bath, 2 BR, sunroom, sep. garage. Hydro bill including heat only $36 per month. MLS. View today with Terry Eden, 386-3494 (24 hrs.).

WHERE ELSE
in South Oak Bay do you find a lovely 2 bdrm., full bsmt. home on a big 65x100 lot for only $52,900. The fridge, stove, washer and dryer are all included making this an ideal Oak Bay Starter.
W. R. Pettinger 386-3494 (24 hrs.)

HOW NICE

It is to own a home close to four schools, UVIC, shopping and many other conveniences.

FINANCING
YES, it is possible to own a good home with monthly payments near to what you would be paying in rent. Try your reasonable down payment. The ACR purchaser can be financed. Call us and ask about our many different financing plans and our builder-purchaser direct plan.

TRADES WELCOME
Trade your present home for new plus money back to you.

CUSTOM BLDG.
Have your dream home built by a professional builder who has 24 years bldg. experience behind them. HUDAC member and warranty. We will build you a home on your lot or one of our lots. Drop in to our office and discuss with us the home you require.

LOCATIONS
GORDON HEAD AREA we have 6 different locations to choose from. All our homes are on quiet cul-de-sacs or secondary roads.
ESQUIMALT — 1163 Lockley St.
GLANFORD — Glanford and Meiha
MILL BAY — 3631 Braemar Dr.
For information or appointment to view any of our homes please call Mrs. Pat Saulnier, Kasapi Const. Co. Ltd., 538 Dupplin Rd. at 386-6191 (24 hrs.)

Engineered Homes

Northridge

Priced from $68,900. Follow The Orange Signs Off Vanalman Avenue.

Campus Views

In Gordon Head
On Osgoode Place Off Laval.
Priced From $67,500.

Cedar Shores

In Central Saanich
At James Island Road. And Lochside Drive. From $69,500.
COME AND VISIT US. WE ARE OPEN 2-9 p.m. WEEKDAYS AND 1-5 p.m. WEEKENDS.
ASK US ABOUT
E.H.O.P.
Engineered Homes' Ownership Plan Designed To Assist You In Qualifying For Your Mortgage.
To View At Your Convenience Please Call

Engineered Homes

385-6211 19 Cadillac Ave.

2318 GALENA
In Broome Hill Sub. New 3-bedroom home, high location, magnificent view, fully landscaped, only $48,500. Offers considered. Inquiries. 479-2577. Open Sat. and Sun. from 1:30 p.m.

10 MILE POINT
COLONIAL
3 to 4 bedroom, 2,500 sq. ft. Living room, master bedroom and rec. room have easy access to tranquil back garden. Room for tennis court. $119,000. For sale by Owner. 477-5882.

MAPLEWOOD—$63,500
NO MORTGAGE TO RAISE
Deluxe 2—3 bedroom home reduced $4000 for quick sale.
TRADE OR GOOD TERMS
BOWDEN REALTY 383-5524

UPLANDS
Colonial home, 3 bedrooms, den, separate dining room, large living room, family room. Landscaped garden, small greenhouse with automatic heat. Private sale. 592-6080.

250 HOUSES FOR SALE

VR Victoria Realty LTD 386-3585

OPEN HOUSE 3405 DIANA RD. FRI. 6:30-8:30

(Derby at Cedar Hill rd.)
HEATED SWIMMING POOL: relax this summer in your own pool. Cedar Hill golf course at your front door. Plus an attractive 5-bedroom split level family home. Close to school and shops. MLS 25763. $85,000 (will consider trades). Dave Roberts, 386-3585, Res. 477-1317.

THE MOST!

value for dollars in a modern, 3-bedroom, full basement home, located in HIGH QUADRA, quiet cul-de-sac, offering 1260 sq. ft. Lot is 60x120. MLS. Priced to sell at just $59,900. Call Grant MacFarlane, 386-3585 anytime.

FAIRFIELD $59,900

A charming, spacious, 2-bedroom home with in-law suite in the full basement. Large living room with gleaming oak floors and fireplace. Entertainment-size separate dining room, with glass doors, family size kitchen with breakfast nook. Separate garage. All this on a 60x120 lot. MLS. For viewing please call Grant MacFarlane, 386-3585, res. 479-8528.

COLWOOD

Here is your chance to make a real good deal! 7-year-old, spacious home with 4 bedroms, full basement, big sundeck over carport

253 COUNTRY HOMES AND PROPERTIES

SINCE 1887 Pemberton Holmes Ltd. 1000 Gov't. St. 384-8124

METCHOSIN

1—Magnificent six-acre WATERFRONT ESTATE, 1650 sq. ft. home with panoramic views. 1000 sq. ft. greenhouse. 1500 sq. ft. big ceiling barn or workshop. Many extra sheds. Enclosed heated swimming pool. All the above nearly new, built by a master craftsman; giving complete seclusion and privacy on six acres of fenced and cross-fenced grassland with private driveway.
For the well-to-do person looking to live economically and looking toward the economic future, this is the perfect place. 15 miles from city centre. Viewing by appointment only, please. 4455 PARRY CROSS RD. $235,000. Terms if necessary. MLS.

2—3500 sq. ft. home, high in the woods with outstanding views. Built in a U-shape, the wings shielding the very private swimming pool; this is a large home nearing completion. The high ceilinged living room has see-through fireplace to dining room, the upper 3 bedrooms only a few steps from the pool. Billiard room, library can be completed to your taste. On 2½ acres. This is a tremendous buy at $120,000. 674 LIBRA RD. Completely secluded.

3—A brand-new cedar finished home, with many, many extras. 3 bedrooms, extra large dining and living rooms, rec. room, inside garages, beautiful quality carpets, two 4-piece bathrooms. On 2 acres on quiet BROCKVIEW, this is great value at $91,400.

Western HOMES Ltd
1037 Cloverdale Ave. 386-3494

HORSE SENSE

Is all it takes to see the potential here. If RACING, BREEDING, or TRAINING HORSES is your game, carefully check these features:
—LOW FARM TAXES
—NEXT TO SANDOWN PARK
—3100 SQ. FT. BARN
—8 LARGE STALLS
—HUGE LOFT
—INDOOR EXERCISE TRACK
—TRAINERS OFFICE AND TACK ROOM
—SEPARATE 3-STALL FOALING BARN
—120x120 OUTDOOR RING
—LOTS OF GOOD FENCES
—1600 SQ. FT. DELUXE PANABODE HOME
—20x44 HEATED POOL
—UNDERGROUND SPRINKLERS

Plus much, much more. Asking $195,000. MLS 26112.
For Full Particulars Call now
JACK DAVIS
386-3494 (24 hrs.)

6 ACRES MILL BAY $56,500

6 nice acres, partly cleared, all fenced with a NEW small one-bedroom home to be finished by Sept. 1. This property has a nice outlook, and is on a quiet street. Well priced starter, hobby farm, only 35 minutes from Victoria MLS 26703. Phone now to view. NEIL R. MacDONALD 386-3494 (24 hrs).

EXCEPTIONALLY ATTRACTIVE RIVERFRONT NEAR SHAWNIGAN LAKE

Firs, Cedars, Maples — 16 wooded acres with approximately 1700 feet riverfront. Unique cedar home, designed for the setting with decks overlooking river and beach, 2-3 bedrooms and den, 2 full bathrooms. Livingroom with natural stone fireplace to cathedral ceiling, large master bedroom overlooking livingroom. Double carport with adjoining studio — could be workshop or hobby room. Separate boat or trailer port.

Complete privacy and seclusion but only 10 minutes to village shops, 30 minutes to Duncan or 1 hour to downtown Victoria. Call MIN DUKE 746-6177 or at home 748-8330 weekends or evenings.
NANAIMO REALTY (Duncan) LTD.
435 Trunk Road, Duncan, B.C.
Phone 746-6177

SOOKE PROPERTIES

—MODERN
CONTEMPORARY
8-mth.-old, 4-level split with over 2,600 sq. ft. of living area. 3 bedrooms, huge, modern kitchen with several appliances, built-in vacuum system, livingroom with conversation pit, recreation room and double attached garage. Definitely different with high ceilings featuring cedar inside and out. To view call BILL KOZAK.
—3 BEDROOMS
—100x115' LOT
Walk to Sooke village from this 4-yr.-old, full basement home. 1,240 sq. ft. on the main, ensuite bath, separate dining area and has a fireplace. The yard is fenced, has 20 fruit trees and 70 rose bushes. Asking $42,500. Call BILL KOZAK at 386-6275—Pager 2880 or 386-6164 CASTLE PROPERTIES LTD.

GENTLEMAN'S FARM!

OPEN FOR VIEWING
SAT. AND SUN. 2-4 P.M.
2294 SHADY CREEK DRIVE
CENTRAL SAANICH
Don't pass up the opportunity to view this rare 2.8 acres of peninsula's most productive land with its own creek and water rights. A comfortable 4-bedroom full basement family country home. Separate garage, workshop, chicken coop. Separate refridgeration building, rented for $100 per month. This fine peninsular property offers privacy and seclusion and great pastoral view. Excellent for large acreage or turn it into a horse paddock. MLS 26273. Asking $99,500. Call for prior viewing. 477-6191 SYL SHUMKA 595-1337

ACTION REQUIRED VENDOR WISHES SALE OFFERS INVITED CENTRAL SAANICH APPROX. 120' WATERFRONT TWO-BEDROOM HOME APPROX. ¾ ACRE BOAT HOUSE ON WATER SECLUSION ASKING $129,000

For full information on this exclusive listing please call: (Courtesy to realtors).
386-4271 JACK SWANSTON 592-6338
J. H. WHITTOME & CO. LTD.

See Award Winning Ocean Village

Magnificent standard of ocean front living to be found in your choice of Country Estate or Condominium home living. Many features, such as deep water docking and community lodges available.

OCEAN VILLAGE
642-3231
Noon 'til 8 p.m.

MILL BAY

Drive by 3631 Braemar Dr. and see this 3-BR ranch style home, double windows, extra insulation, electric heat, family room with large brick fireplace, double carport, many more features. Situated on a ½-acre lot.
Try your down payment or terms, no reasonable offer refused. To view please call Mrs. Pat Saulnier, Kasaki Const. Co., 538 Dupplin Rd., at 386-6191 (24 hrs.)

SIDNEY REALTY LTD.
Real Estate — Insurance
Serving the Saanich Peninsula
656-3928

GORDON HULME LTD.
SIDNEY SAANICH PENINSULA
656-1154 244 Beacon Ave.

253 COUNTRY HOMES AND PROPERTIES

REDUCED $6,000

2.49 acres — 5-horse stalls — large paddock and riding rink — 1350 sq. ft. home with sep. suite in basement. Reduced to $109,000. MLS. Call today BOB KOHLRUSS 386-6174 (24 Hrs.) or 658-8360.

256 WATERFRONT PROPERTIES

Waterfront

1.78 acres, 105 ft. waterfront 2 houses, 1 cottage, garage, nice beach with dock and much more. Come see it — you will love it. Just before you reach the golf course in Honeymoon Bay on Cowichan Lake. Price $89,500. MLS 25734.

DEL WILLIAMS
384-8124 or 385-9855
PEMBERTON HOLMES LTD.
1000 Government Street

DEEP COVE OCEAN FRONT

SECLUDED HOME AND MATCHING GUEST COTTAGE ON 2.38 ACRES
Spacious living areas with cathedral ceilings perfect for professional or executive people. Boat driveway to protected beach, southwest exposure. To appreciate this truly beautiful property it must be seen. Please call: MILDRED STAPELLS for further details at 384-8075, Pager 506.
PEMBERTON, HOLMES LTD.
1000 Government Street—384-8124

SHAWNIGAN REALTY LTD.
Shawnigan Lake 743-5311 / 383-6311

SHAWNIGAN LAKE
Neat waterfront cottage with 3 bedrooms. Can be used year-round. Excellent waterfront with southern exposure $58,500. Offers invited. New MLS.

SHAWNIGAN LAKE
Year round 1 bedroom cottage on a 50 foot waterfront lot with boat house plus a 2nd adiacent waterfront lot with a magnificent 4 bedroom house boat. These 2 properties are probably worth in excess of $100,000 but they are listed at $84,900 as a package. This is an opportunity for an enterprising buyer to make a worth while purchase. MLS. 25199.

743-5311 J. Ettema 743-2607
743-5311 M. Malbon 743-5145

UPLANDS UNIQUE WATERFRONT NEWLY LISTED EXCLUSIVE

This exceptional property consists of a gracious, expensively up-dated 4-bedroom home. The elegant drawing room, large separate dining room, sun rooms, panelled den, "Gourmet" kitchen, 2 of the bedrooms and recreation room all overlook the view.
The totally secluded lot is unique in that a delightful Cove with a shale beach scoops into the garden.
As this home is 2 storey and built to take full advantage of the seclusion and waterfront, IT IS IMPOSSIBLE TO ASSESS SIZE OR QUALITY FROM THE ROAD. PLEASE CALL FOR APPOINTMENT TO VIEW! Very well priced at $203,000.
JOAN BAXTER, 479-7161 Anytime.
NATIONAL TRUST CO.

SAYWARD BEACH $124,500

Sandy ocean frontage with panoramic views of Haro Strait, the Islands and Mt. Baker. Very private lot with spacious sundeck on the east or private garden on the west. Over 2,000 sq. ft. of color coordinated living space, deluxe kitchen with dishwasher, spacious dining room-family room, separate 15x20 living room. Three bedrooms, master ensuite. Full basement with rec. room. Two fireplaces. MLS 26545.
PHIL WARREN
477-7291 anytime
D.F.H. REAL ESTATE LTD.

Island Waterfront $79,000 Asking

APPROXIMATELY 3 ACRES OF TREED PROPERTY WITH BEAUTIFUL SUMMER OR YEAR ROUND RESIDENCE. 140 FEET OF WATERFRONT, GUEST COTTAGE AND WORKSHOP INCLUDED. THIS CLEAR TITLE PROPERTY LOCATED ON BEAUTIFUL THETIS ISLAND IS AVAILABLE WITH TERMS TO APPROVED PURCHASER. EXCELLENT FERRY SERVICE WITH VERY LOW RATES. TO VIEW CALL JIM WEBBER AT 658-5977 OR RB. LAWLESS AT 598-8323 OR OFFICE 383-7774.
TOWN & COUNTRY REALTY LTD.

LOVELY LOTS at MAPLE BAY

Between Victoria and Nanaimo. Retirement paradise, marina nearby. Treed ½ to 2 acre view lots. Mun. water, paved roads. F.P. $22,000 and up. Also 2 adjoining waterfront lots left, 1.85 and 2.10 acres, 350 feet waterfrontage each, $77,000 and $85,000. Terms available.
NORTH PACIFIC LAND LTD.
Call Vancouver, 687-2696; or Duncan, 746-7982.

EXCEPTIONAL RESIDENCE

Waterfront near Sidney, 2,800 sq. ft. of quality construction offering interesting Ocean views from nearly all of the nine rooms. The unique teak panelled kitchen, just a must to be seen, 3 or 4 bedrooms, 3 bathrooms, den with fireplace, 2 sundecks, private garden patio and much, much more. A GRACIOUS WATERFRONT HOME designed for easy care, being offered at $148,000. Please call Bruce Champion, 652-2583, Victoria Realty Ltd., 386-3585.

LOOK!

OVER 175 FT. OF WATERFRONT FOR ONLY $56,000!
Located at the end of Dolphin road in North Saanich, this high, treed ½ ac. overlooks Iroquois Channel, and the Islands. Watch passing yacht traffic and the sea otters play. Water mains available. New M.L.S. Check and compare then call:
656-4000 K. DROST 656-2427
SAANICH PENINSULA PROPERTIES LTD., SIDNEY

WATERFRONT

YOUR OWN PRIVATE BEACH
A gracious family home nestled in the trees on the shore at Langford Lake. Features 3 bedrooms, delightful family size kitchen, spacious living room with fireplace. Full basement with games room and separate rec. room with cozy fireplace and floor to patio and beach. You have to see it. Give us a call:
MARILYN MOORE 478-2482
JO LENNOX 478-2563
Homefinders, Wall & Redekop

OPEN HOUSE

SATURDAY, 1:30 to 4:00
5273 Parker, a truly outstanding waterfront property. A fully modern, beautifully designed and constructed home on an easy-care half-acre lot. Expensive sea views, easy access to a sandy beachfront. Sound value at $145,000.
JOHN BELL, 477-2562
GILES PERODEAU
PEMBERTON, HOLMES LTD.
1000 Government St.
384-8124

VIEW ROYAL PRIVACY, CHOICE treed building lot under an acre (.68), 100 ft. wide. Phone owner, augh 384-6803, Vancouver.

WATERFRONT
1.9 acres—Bamfield, B.C. 7-zoned Tourist Commercial $42,000 phone Victoria 385-3867.

3-BEDROOM HOME ON SHAWnigan Lake with boathouse. By owner, 478-6585.

256 WATERFRONT PROPERTIES

malahat realty ltd.
P.O. Box 40
Mill Bay, B.C.
743-5525

YOUR OWN MINI-FARM

12 secluded acres with ample water supply. Small cedar dwelling, insulated with propane heating. Nice area near Mill Bay — $59,900.

PERFECT STARTER HOME - $39,500

2 BR mobile home on 2-3 acre treed property with creek and seaview in Mill Bay. Dishwasher and drapes incl. Large sundeck.

SHAWNIGAN LAKE

Very attractive large level lot, community water, easy walking distance to country club to which you have membership with purchase of the lot. Green belt border. Two sides of lot which is partially cleared ready for your lawn area.

1 AND 2 ACRE PARCELS

Excellent soil, lightly treed, close to all he amenities of Cobble Hill, Shawnigan and Mill Bay. Excellent buy at asking prices of $16,250 to $22,500.

COUNTRY POTENTIAL

Just under 1 acre with a cozy 1-bedrm. home ideal for retired couple or young marrieds. Nicely landscaped yard is a garden paradise, including 2 heated greenhouses. Seaview. Vendor will carry on an asking price of $39,500.

NEW LOG HOME ON ¾ ACRE

Unique 3-bedrm. home with basement, 2 f.p., ensuite plumbing, lge. living and rec. rooms, sundeck, near schools, Mill Bay area. Offers on $59,000.

EXECUTIVE HOME WITH ACREAGE

1800 sq. ft. home on 2.57 ac. Swimming pool, greenhouse, barn, dog kennel, paved drive, garage. This home is extremely well built with 3 bdrms., 2 baths, large LR and DR. Owner moving for business purposes, therefore will look at a sound offer of $75,000 which is well below the appraised value of the property.

HOME WITH BASEMENT SUITE

2-bdrm. home, fully carpeted, fireplace, approx. 1100 sq. ft. with fully self-contained basemenmt suite. ½ acre, drilled well. Mill Bay area. Asking $62,500.

UNIQUE DESIGN TASTEFULLY FINISHED

Beautiful Shawnigan Lake home on nicely landscaped lot. 2800 sq. ft. of finished living area with 2 f.p., sunken living room, sunken family room, electric heat, wall-to-wall carpet throughout, double garage, community water, close to schools and shops and pub. beach. A pleasure to show—$72,500. Lots of acreages of all sizes and prices.
For more info on above please call:
Lisa Madigan—746-6990
Pa Dougan—743-2557
Tof Burdge—743-9398

A SUMMER BUY!

A nice cozy home, 2 yrs. old, 3 Bdrm, full basement, Lg. 74x145' natural lot, within walking distance to central Shawnigan. Special features are: Elec. Htg., Heatilator F.P., Local water system, Built in vacuum, 1 permanent phone and 3 jacks, W-W throuout. A MUST TO SEE AT $54,900.

COUNTRY ACREAGE

2 excellent parcels, approx. 15 ac. each. Road frontage, power on rd., ¾ cultivated in excellent hay crop, nice home sites and creek running through. Reasonably priced at $52,500 and $59,500.

WALL & HOMEFINDERS REALTY LTD. REDEKOP

WATERFRONT PROPERTIES

Two adjoining waterfront lots on Cowichan Bay. 104 ft. and 105 ft. frontage, must be sold as one unit. $45,000 for both lots.

Arbutus Ave. — Maple Bay waterfront lot with road and building site roughed in — good beach access — moorage and southern exposure. $62,500.

Bus. GORDON COX Res.
746-4134 658-5018

LOOK!

OVER 175 FT. OF WATERFRONT FOR ONLY $56,000!
Located at the end of Dolphin Road in North Saanich, this high, treed ½ ac. overlooks Iroquois Channel, and the Islands. Watch passing yacht traffic and the sea otters play. Water mains available. New MLS. Check and compare then call:
656-4000 K. DROST 656-2427
SAANICH PENINSULA PROPERTIES LTD., SIDNEY

SAANICH PENINSULA

Delightful, 2-storey, modern country-style home with 2 bedrooms, 1½ baths, LR, separate DR and gourmet kitchen on 1-acre lot with 150' ocean frontage. 2 miles from Swartz Bay ferry terminal, $139,500. Call owner 656-1404.

WATERFRONT HIDEAWAY 5.62 ACRES

Beautiful big thickly treed residential lot on the south bank of the picturesque Cowichan River near the lovely little town of Lake Cowichan west of Duncan. Full details on request. $29,900. (MLS)
386-7521 JOHN PLATT 383-2700
BOORMAN INVESTMENT CO. LTD.
612 FORT STREET.

OCEAN FRONT LOTS

West Van Isle sheltered inlet, 150' waterfront 4 acres, gentle slope, $12,500, $3,000 down, $98 per month, further info. Call Vancouver, 228-8310, 228-0485.

OPEN HOUSE
1322 Landsend Road, Friday and Sunday, 1-4:30. This new waterfront home has 3 bedrooms, 3 bathrooms, 2 fireplaces, upstairs laundry, rec. room. Thermopane windows, built-in vacuum and intercom, plus much more. Situated on approximately ¾-acre with a good beach. Builder in attendance, $153,000. 652-1673, 652-4155.

CORDOVA BAY
Unique 2-family home on one of Victoria's finest beaches. Main suite consists of 3 bedrooms, den, rock fireplace, 2 sundecks, top suite 1 bedroom, fireplace, spacious private sundeck. Unusual layout of this modern home affords optimum privacy for both suites. $121,000. 658-5702.

ATTRACTIVE 3-BEDROOM house and den, 4½ acres flat land on three levels, over 200 feet fronting on Sooke River, see access, view barns, stream, orchard, etc. Offers on $85,000. Local contact 382-5603 or write R. Climie Box 707 Gold River, B.C.

ISLAND PARADISE. ONE OF A kind, south end Shawnigan Lake. Approx. ¾ acre with older 5-room, furnished, summer house. Electricity, fireplace. Wharf and ramp. Easy access to shore by boat. $75,000 firm. By owner. 383-9126.

VIEW ROYAL WATERFRONT. 4 B.R. FULL BASEMENT HOME. 478-9640, 386-2930.

SEE: "WILL SWAP DOUBLE wide mobile home" in classification 115.

256 WATERFRONT PROPERTIES

VICTORIA WATERFRONT PRIVATE COVE
Total seclusion, a pebbley cove, magnificent views of the Haro Straits, and a superbly designed and constructed one level residence are the principal features of this unique waterfront property in Cordova Bay. The 3 bedroom post and beam-rancher is on almost an acre of professionally landscaped and beautifully treed garden. Enclosed outer foyer, hallway with built-in desk, library-cum-den or office with built-in ceiling high shelves and wet bar, family room with fireplace, guest bedroom in separate wing, and a large drawing room with dining wing with full-view sliding glass doors to a totally private patio and lawn. The kitchen is a masterpiece, fully equipped with a breakfast room. Master bedroom has 4 piece bathroom ensuite, double closets, built-in vanity, feature white brick wall, and again the full-view sliding glass doors to the patio and the stairway to the beach. Walled back entrance. The quality of construction, the unique floor plan designed to take complete advantage of the magnificent sea views, the many, many custom built-in features, make this rare waterfront residence. Offered at $175,000.
Office Ted Walford Residence
477-1841 Block Bros. 598-1420
Realty Ltd.

5357 PARKER AVE.

Open house, Sunday, 2 to 4 p.m. Quiet seclusion in modern 1 level home with magnificent sea views, 2 bedrooms and den, 2 baths, family room, separate workshop and garden storage. Perfect for retirement couple or small family. Offers to $116,000. Owner, 658-8055.

DENMAN ISLAND WATerfront with 2-bedroom cottage, $48,000. 112-335-2262.

75 ACRES OCEAN FRONTAGE, near Tofino. $90,000 trades considered 112-245-7501 after 7 p.m.

258 CONDOMINIUMS and TOWNHOUSES

JACK MEARS OAK BAY REALTY LTD.
Member
Relocation Services Canada
2194 OAK BAY 598-3321

$38,500
This is excellent value — two bedrooms, bath and half. Top floor with lovely wide view. Handy area in Esquimalt on transportation and shopping area.

$98,500
Deluxe WATERFRONT 2-bedroom apt. in OAK BAY. Sauna, whirlpool, underground parking. A really choice view of the Bay and Mt. Baker, with all the little boats to entertain you. Very large ground floor patio. That perfect retirement home. To view these call:
CONNIE O'REGAN at 592-0454 or 598-3321.

1 BR. — $31,900
BACHELOR — $25,900
Good accommodation for couple or 1 person. Excellent concrete building with a lot of extra facilities. Walking distance to downtown and Beacon Hill Park. Vendor anxious. Make an offer. MLS.
386-6331 477-2983
DENNIS FERRILL

3 BRs. $33,900
Attractive 3 BR condominium located close to shopping, buses, schools, and parks. Fridge, stove, drapes and wall to wall carpet included. Only 3 blocks from beach. Excellent accommodation for the price. Children and pets welcome. Vendor very anxious. All offers carefully considered. MLS.
DENNIS FERRILL
386-6331 477-2983
A. E. LePAGE WESTERN LTD.
1391 Hillside Avenue.

CLOSE TO WATERFRONT
Smashing new 3 bedroom townhouse. Large combination living-dining room with free-standing fireplace, utility room and quality cabinet kitchen incl. stove and frig. Private patio garden. Low maintenance and taxes. Excellent value at $56,500. (trades considered).
CORNER UNIT—MAGNIFICENT SEA AND MOUNTAIN VIEWS
Immaculate suite with very large living room and master bedroom, den, dinette and compact kitchen with stove and frig. Lots of closets and storage. Amenities incl. sauna, swirl-pool, hobby room, entertainment room. Monthly assessment and taxes under $60. Easy financing. $44,950.
DAVIS REALTY & MORTGAGE CORPORATION
595-2833 592-2961

DELUXE END UNIT
3 bdrm. townhouse with 1800 sq. ft. of spacious living area. Thermopane windows, separate dining area, fireplace in L.R. Private garden and lawn plus dble. carport. Priced at $59,900.

McKENZIE AREA CONDO
1 bdrm. condo. Suitable for young couple. Large balcony, swimming pool, tennis courts, and many additional facilities. Fridge, range and dishwasher included. Priced at $36,000. MLS.
SCOTT MUNRO
479-7138 (Res.) 598-6761
Seaboard Properties Ltd.

FAIRFIELD
NEAR SEA
VERY SECLUDED
VERY QUIET
A luxurious and charming 2 BR suite with southern exposure is now available in delightful Faircliff Lane. Rustic and serene but just a short walk to bus and shops and only 5 minutes from downtown Victoria. 4 appliances, 35 ft. balcony, garage, swirl pool. $47,900. (MLS)
386-7521 JOHN PLATT 383-2700
BOORMAN INVESTMENT CO LTD.
612 FORT STREET.

Trade your equity in car, boat, plane or? On this beautiful new 2-bedroom condominium located in Southport, long considered to be one of Victoria's finest condominium buys.
Full Price only $39,900
Call BILL NESBITT 388-5679
or E. Y. CONSTRUCTION 658-5811

$34,900 2 BDMS. FAMILY ROOM

Great value. Corner suite, ground floor in small condomnum complex. Children and small pets welcome. Vendor very anxious. All offers carefully considered. MLS 22165. MELODY VILLEN-EUVE 384-8653 or 595-5131. CANADA TRUST. 2252 Oak Bay Ave.

OAK BAY
29,900
One BR, one owner, well cared for suite. Ideal for retired couple. On bus line, close to stores, easy walking to library, senior citizens. Assessments only 44.35.
386-3131 MARG PRICE 477-1911
ETHEL HARVEY 479-4233
pager 398-6275 No. 461
BLOCK BROS. REALTY LTD.

SUNSHINE ROOMS

Don't pass up this one bedroom strata home if you desire convenience (close to shopping, bus) quietness (not fronting on street) and comfort. (Delightful sea and city views) and fairly priced at $31,000. Contact:
383-9990 477-1841
LES ADAIR-WILLIAMS
Block Bros. Realty Ltd.

ONLY $32,900
But look what you get — great views, large living and dining area, 1 bdrm. compact kitchen, whirlpool, sauna and outdoor swimming pool. Check it out.
595 5171 JACK GRANT 477 8172
595-5171 TED BROWNE 658-8412
Canada Trust

THE SAVOY

Luxurious, carefree bachelor living, in one of Victoria's most prestigious buildings. Must be sold immediately. Open to offers. Bonnie, mornings, 385-6167, afternoon or evenings, 384-4612.

258 CONDOMINIUMS and TOWNHOUSES

KNOWLES REALTY LTD.

NOW ONLY TWO LEFT

YES, only two chances left to get a lovely condominium home at the popular:
"HILLSHIRE"
1525 Hillside Ave.
—1 Bedroom plus den
—2 bedroom with patio
$33,500-$36,000
Laundry facilities on two floors. Games and hobby rooms. Open Saturday and Sundays 1:00-4:00 or call any of the following numbers for an appointment to view.
384-8101
385-9921, 595-3022, 384-8075
pager numbers 307 or 398.

ROBERTS INVESTMENTS & MANAGEMENT LTD.
702-1175 DOUGLAS 388-6691

614 FERNHILL PL. ESQUIMALT

4 units all 2-bedroom offering up to 1,449 sq. ft. Priced from $41,500 to $44,900. Quiet, pleasant garden outlook. The best value in town. See them today.
JOE MANTON 382-5211

ESQUIMALT $29,900

CHILDREN WELCOME
Let the equity you build in this 3 bedroom, 2 level condo be the first step toward your dream home.
JOE MANTON 382-5211

OPEN TO VIEW LAKEWOOD TOWNHOMES 864 SWAN

(Off Saanich Rd.)
WEEKDAYS 2-4 & 6:30-8:30
WEEKENDS 1-4
—2 and 3 bedrooms (master 17x13)
—$46,500-$49,000
—Lake and territorial views
—Small complex (just 11)
—Furnished model
—Close to bus and shopping.
VICTORIA REALTY LTD.
386-3585, anytime

WHITTOME'S
1111 BLANSHARD 388-4271

JAMES BAY 1161 SQ. FT. 2 BEDROOMS, 1½ BATHS ASKING $47,500

For full information on this exclusive listing please call:
388-4271 JACK SWANSTON 592-6338
J. H. WHITTOME CO., LTD.

OPEN DAILY

Weekdays
6:30-8 p.m.
Sat. & Sun. 1-5 p.m
Langleigh Court
1063 Goldstream
11 3-BR Townhomes
$45,000 A.H.O.P.
HAZEL CLARKE NORMA HILL
658-5624 386-2911 382-7766
Homefinders, Wall & Redekop

BEACON HILL LUXURY UNIT

Not your ordinary condominium! Large living room and fireplace, all Thermopane windows. Covered parking. Ensuite with two spacious bedrooms. Instant hot water. Overlooking the Park. Asking $69,900.
479-1667.
I. G. LIDSTONE
J. H. Whittome & Co. Ltd.
Royal Oak Branch

DESPERATE 2 BDRM/ENSUITE $33,000

This 2 year old, sunny corner suite offers sauna, swirl bath, laundry rm., games room, extra storage locker. Close in and convenient to all amenities, vendor is leaving country. Price reduced to below his cost to purchase, try any down payment. For details call GERRY FINNIGAN, 383-4739, Castle Properties Ltd, 386-6164.

$10,000

BELOW ORIGINAL PRICE DUE TO FORECLOSURE OF MORTGAGE. ONLY TWO LEFT
Near the sea, off Dallas Rd., 1165 sq. ft., 2 bedrooms, 1½ baths, 5 top grade appliances, luxury carpeting. Call us and see the value. MLS at $41,900. Easy financing.
MILDRED STAPELLS
384-8075 Pager 506 or 384-8124
A. J. GREENE Off. 384-8124
PEMBERTON HOLMES LTD.

CONDO $25,500

2-bedroom townhouse. Located close to Burnside Shopping Centre. Is a very spacious unit including its own laundry room. This has got to be the best buy in condominiums. Owner will consider financing. Call:
LARRY LINEHAM
595-2121 OFF. RES. 595-6134
NATIONAL TRUST CO. LTD.

SPENCER CASTLE

Nothing to compare at the price of $65,500 for this superb suite all professionally decorated, and spacious. 2 BRs, 2 full baths. 2 appliances included. Call today to view with HAZEL CAMPBELL 592-0632 or 384-8001. Royal Trust.

ONE BEDROOM CONDOMINIUM facing east over lovely front garden, close to shopping, bus and university, includes broadloom, drapes, indoor pool, swirl pool, sauna, work shop and recreation room. By owner, $32,500. 477-8940.

DELUXE TWO BEDROOM CONDominium in downtown prestige concrete and brick building. Balconies, southern exposure, no reasonable offers refused to $59,500. Phone 384-8258.

258 CONDOMINIUMS and TOWNHOUSES

david burr LTD.

655 FORT ST. 384-9335

THE SAVOY

A one bedroom suite in this luxury condominium downtown, close to everything. A steel and concrete building with undercover parking. The convenience of living here is superb. See this today.
$39,900
JOHN TODD
384-9335 598-7849

WATERFRONT

Looking for a marine view condo — here you are! Two bedrooms, den, spacious living room with fireplace, guest size dining room. Sunny kitchen with stove, fridge, dishwasher and compactor. Laundry room in unit with washer and dryer included. 1459 sq. ft. of quality. This won't last long at the price of:
$75,000
Contact me today
W. E. (WIL) WILSON
384-9335 477-4328

P.R.B
P. R. BROWN AND SONS LTD.
"The People to See"

OAK BAY TOWERS

Asking $39,000 for this clean, bright 1-BR. top floor unit. Beautiful building in prime location at 1430 Newport. Close to marina, waterfront walks and the park. May we show you? ML 2610.
ROY ANDERSON 385-3435

NOW $36,900

Deluxe 2 bedroom, University area. Over 1100 sq. ft. includes washer, dryer, stove, fridge and drapes. Second floor quality building. Reduced from $44,500. Alberta vendor will sacrifice. Try an offer.
385-3435 ROY ANDERSON 477-5057
P. R. BROWN & SONS LTD.

SEABOARD PROPERTIES LTD.

KENSINGTON TERRACE

2 Bedroom, 1½ bath, ground level condo. Fridge, stove, dishwasher and drapes. Vacant. Price $42,500.
652-1141 AL VICKERS 652-2257

FAIRCLIFF MANOR

Two bedroom suite available in one of Victoria's most tranquil buildings. Yes, and with a proven resale record. Only minutes to a walk along Dallas Road or to shops or to town. This building is well maintained by its own elected council at caretaker. This unit is of generous proportions and is in immaculate condition. View of city, Government House and grounds from living room and bedrooms. Fridge, stove, dishwasher and garburator included.
PRICED AT (MLS) $45,900
652-1141 DAVE DAND 658-8490

PRICES SLASHED WILLOW MEWS TOWNHOUSES

Our timing was off, we over-built, and we just couldn't compete with the AHOP Developments. So we have to take our lumps and reduce our prices from $53,900 to as low as $44,690. This will buy you.
—3 bedrooms
—3-pce. ensuite
—Built-in Dishwasher
—Built-in Vacu-flow
—Balcony
—Carport
Exterior is maintenance free, vinyl siding, close to beach, parks, transportation.
To view call
383-8124 DEL WILLIAMS 385-9855
384-8124 JIM MILLS 388-6752

FAIRFIELD CONDOMINIUM

1-BDRM. Condo in Fairfield close to shopping, park, beach, transportation and downtown. Newly redecorated, in immaculate condition, on top floor facing south. Nice balcony with view of Olympics, monthly assessment of $35 includes heat, covered carport, price $32,900. Phone: 404-1035 McClure, just off Cook, MLS No. 25366.
To view call
385-9855 DEL WILLIAMS 384-8124
PEMBERTON HOLMES LTD.
1000 Government St.

Unobstructed Ocean & Olympic VIEWS

Asking $39,500 for this deluxe 1-bedrm. condominium. Offering quality appliances including dishwasher and garburator. Featuring en-suite laundry. Large (27x5) balcony taking advantage of the view. Building includes sauna and swirl pool and special entertainment rm. with fireplace. MLS. Call now!
BRIAN SHARP
477-7291 (Bus.) 477-4753 (Res.)

ORCHARD HILL $46,650

End unit in high location overlooking heated swimming pool. If you are looking for a clean pleasant 3 bedrm, full bsmt. home that is safe for young children and not expensive, then investigate this with me.
A. J. "SANDY" CRAWFORD
477-7291 384-8075 (Pgr. 458)
D. F. M. REAL ESTATE LTD.

Deluxe Townhouse 3 BEDROOMS FULL BASEMENT $46,700. New MLS

This immaculate home offers Approx. 1100 sq. ft. of efficiently utilized space. Detailed attention has been given to providing maximum PRIVACY for each home. LR with FIREPLACE and sliding doors to secluded PATIO and color co-ordinated garden. 1½ bathrooms, laundry area in Bsmt., W-W throughout, UNDERGROUND wiring. Well-maintained and CONVENIENTLY located complex with heated POOL and play area. See this SPECIAL home TODAY with:
DONNA FOSS
477-7291 384-8075 (Pgr. 544)
D.F.H. REAL ESTATE LTD.

Sale By Owner

Condominium. One bedroom suite. Full Price $26,600. With assumption of the existing mortgage. Complete with appliances, carpeting, underground parking and other features. View by appointment by phoning 477-9588 or 382-6952.

TOP FLOOR, 1-BEDROOM CONdominium, overlooks University stadium, on bus route. Has sauna, whirlpool, pool room, undercover parking. Contact between 5 and 7. 479-1141.

258 CONDOMINIUMS and TOWNHOUSES

WHY RENT?

PRINCESS MAQUINNA APARTMENTS
830 Esquimalt Rd.
$239 P.I.T.
(8% AHOP)
$405 DOWN
(with $1000 B.C. Grant)
1 BR. $28,100
2 BR. $34,700
2 BR and DEN
$35,600

INCLUDES
Fridge, range, drapes, and legal costs, only 21 units and all the advantages of living in a small condominium.

Open Weekdays
3-5 p.m. and 7-9 p.m.
Saturdays 1-5, Sundays 2-4
BYRON PRICE & ASSOCIATES LTD.
385-2458

VIEW CONDOMINIUMS The Best Value In Victoria

FOUR ACRES of hilltop land offering fantastic views. Situated in Gordon Head, OAKDALE ESTATE, is just steps away from the library, shopping centres, bus and recreation facilities. Spacious 2-bedroom suites with large balconies. All the extras you expect in a quality home. Priced from $49,900.
Come and Have a View
You'll be Happy You Did
OPEN MON.-FRI. 1:30 to 8 P.M.
SAT.-SUN. 1:00 to 5 P.M.

Oakdale Estate
3960 Cedar Hill Road
At McKenzie 386-6762
Landmark Properties Ltd.

Westport

LIVE PAYMENT-FREE FOR 6 MTHS.

We'll make your first 6 months mortgage payments if you buy before Aug. 15. And just for viewing Westport you receive a chance on a weekend trip to Las Vegas. This is Victoria's best condominium value.
Now Only 7 Left
All suites 2 bdrm. 1½ baths.
$39,900-$49,000
Open House Daily
except Monday 1-4 p.m.
BILL NESBITT 388-5679
EY Construction 658-5811

1020 Esquimalt Rd.
Turn right on Lampson, right on Wordsley.

DIAMOND DEVELOPMENTS LTD.

Woodstone Place (1039 LINDEN) and 1170 Rockland (CORNER OF LINDEN)

Have large bright one and two bedroom suites from $33,900. Some fireplaces. Sea and city views.

OPEN DAILY 2-8
SAT., SUN. 12 to 5

For further information please contact:
JIM WEST
388-5201 or 595-4094 (Res.)

STEEL CONCRETE ONE BEDROOM $26,900

Monthly assessment including heat is only $36.53. Close to town. Immaculate condition. To view this terrific buy at 303-1235 Johnson please call Jim West at Diamond Developments. 388-5201 or 595-4094.

OCEAN VILLAGE

If you're tired of looking for a truly lovely condominium home or country estate, call us to view Ocean Village. Every unit is ocean front and features all manner of amenities including availability to deep water boat docking facility. Homes are selling at the low pricing of $39,000 to $69,000.

OCEAN VILLAGE
642-3231
Noon 'til 8 P.M.

CLARENCE HOUSE

The ultimate in carefree living. 1250 sq. ft., 3 BR, 2 full baths, LR and dining room both with picture windows overlooking garden areas. Yes, there are ocean views. All major appliances included in asking price of $68,500.

ORCHARD HOUSE

1 BR suite on 17th floor, newly decorated and carpeted. Vacant. Immediate possession. Asking $33,900 including appliances.
478-5561 Norma Saunders 478-9182
478-5561 Bill Lewis 478-5818
BLOCK BROS. REALTY LTD.

GOOD SELECTION LEFT IN NEW 26 SUITE BUILDING

JOFFRE MANOR

1121 ESQUIMALT ROAD
$31,200 or $45,900
1, 2 or 3 bedroom in excellent atmosphere with congenial owners and residential manager. Close to shopping and municipal facilities. WE TRADE and ASSIST with financing. Open daily 1:30 to 6:30 or call CLARE BROCK at 386-9662 or 598-3321.
Jack Mears Oak Bay Realty Ltd.

PENTHOUSE

"THE SAVOY"
Ocean-Harbor-City views, 2 bedrms, 2½ baths, fireplace, large patios. Concrete and steel bldg. $84,500. 384-8075, pager 506 or 382-6783.

REDUCED TO $37,700

FAIRFIELD DREAM SUITE
Best buy, 2 bedroom, new suite with four appliances including dishwasher. Eligible for $1000 B.C. Grant.
BOWDEN REALTY 383-5524

258 CONDOMINIUMS and TOWNHOUSES

OPEN HOUSE Saturday 1:00-4:30 No. 205 - 642 Agnes St.

Everybody's moving to beaut

268 LISTINGS WANTED

Charman Pacific Realty Ltd.
608 Broughton Street

270 EXCHANGE REAL ESTATE

14.6 ACRES
CLEARED PRIME FARMLAND
CENTRAL SAANICH
Ideal site to build your new home or country estate. Excellent for growing any type of crop. Great for livestock or horses. Long enough to land your aircraft. Gently sloping beautiful acreage with irrigation if desired. Vendor will trade for new home in Victoria or USA property. Asking $150,000. 386-7521 J. P. Dueck, 656-6060.

SELL OR TRADE
Choice, downtown, CA3 zoned, 60x120 lot between Douglas and Government. Adioining property also available. Owners will look at all offers, or trade on asking price of $129,000. What have you got? Call Cliff Salmond at Gardner Realty Ltd., 385-7721 or 477-3626.

WILL TAKE BOAT, CAR, PICK-up, or other property as down payment for 3-bedroom home, Bay-Quadra area. Fully fenced yard. Phone after 6:15 p.m., 385-7617.

WILL EXCHANGE DUPLEX IN Victoria in Barymore Heights for a Vancouver revenue property with $35,000 equity. Will consider Langley acreage. Call 438-4351, evenings 271-7448.

CORNER, 1-BEDROOM CONdominium on McClure. Will accept trade for house or property. Ted Hobbs
479-7138 (Bus.) 477-4043 (Res.)
Seaboard Properties Ltd.

EQUITY IN REVENUE PROPERty for small home or acreage. After 6, 658-8246.

SEE: "WILL SWAP DOUBLE wide mobile home" in classification 115.

271 LOTS FOR SALE

5 ACRE PARCELS
Within 5-mile Circle
of Victoria
What an opportunity to obtain such property as this — right in the fastest growing, most delightful city in the banana belt of Canada.
All this at reasonable prices
$56,000 to $73,000
Ready to Build On
Phone or Write
Coastland Estates
479-2150 479-9486
350 Hector

BEAUTIFUL CUL-DE-SAC
LARGE PARKLIKE LOTS
Choice Brentwood lots and near Butchart Gardens. Full underground services to all lots. Curbs, paving and lighting. Brand new development of 8 lots in delightful area of fine homes. Llanfair Crescent off Wallace Drive, south of Marchant Road. From $34,500. Full details now.
MARCONI REALTY 386-3941

SEAVIEW LOT
1¼ ACRE
Located 4½ miles beyond Sooke on West Coast Rd. on Hydro and piped water. Property is treed and has a gentle rise for drainage. Views of Straits and Olympics. in area of good homes. Asking $27,500. Call BILL KOZAK at 388-6275, pager 2880 or 386-6164, CASTLE PROPERTIES LTD.

REDUCED
15,000 sq. ft., level lot with trees, in a most desirable location in Gordon Head, small subdivision, next to fully developed, better homes, short walk to park and beach. Builder must sell, open to offers on reduced price of $38,500. MLS. Jack Lidstone, 386-3585, Res. 477-9262. Victoria Realty Ltd.

ARDMORE
Beautifully treed lot with beach access. 1.06 acres with deep well of over 20 gallons per minute. Close to two golf courses, ocean sciences, and only minutes drive to new North Saanich recreation centre. Guaranteed perk, and ready to build on. Priced at $35,500. 656-6411.

HASTINGS AREA
Only $10,600 and open to offers. 50x138. MLS 25192. To view call: Mrs. O. ZACHARY
595-1535 592-2265
BOORMAN INVESTMENT CO. LTD. — 2045 Cadboro Bay Rd.

¼ ACRE
Good view building lot, water and hydro at paved road. Backs on Sooke watershed reserve to ensure privacy. $20,000.
478-5561 DAVE REID 478-7375
BLOCK BROS. REALTY LTD.

SOOKE
Approx. 14,000 sq. ft. building lot in Broomehill subdivision. Easy to build on, surrounded by existing homes. Asking $19,500, for information call.
4770191 477-7047
GALE CHRISTENSON
Royal Trust Corporation

HIGH CEDAR HILL
MUST SELL
12 lots left. Ready to build. Some over-sized with view of Olympic Mountains. Extension of Keats Rd. Financing available on all or one. Sacrifice at $28,900. Call Mr. Owens, 388-4334 or 658-5502.

WATERFRONT LOT
Meadow like with gentle slope and easy access to beach. Easy to build on. Piped water. See sign on Seagirt Road, East Sooke. $36,500. 385-7721 BILL WEISS 598-8443
GARDNER REALTY LTD.

RESIDENTIAL LOT
Corner lot with services in the area near to new proposed hospital site. Excellent for house, trailer only $15,000.
386-3231 Kehar Dhamrait 477-3675
BLOCK BROS. REALTY

$22,900
Approx. 6,400 sq. ft. Services are in, including water meter. Saanich R. Lake view. 388-6275, pager 956.

SOOKE 1½-ACRE VIEW LOT with beach access across road. Sacrifice $24,900. (604) 926-4641, Vancouver.

BY OWNER, NORTH SAANICH Area. 7/10 of acre. Beautiful sea views. Close to all amenities. 656-1049.

BARKSDALE DR.
Lot No. 20, prime Gordon Head location. Generous road frontage. $32,900. Terms to suit. Leo Van Dyk, Victoria Realty Ltd. 386-3585.

BUILDERS — 20% DOWN
Prime Gordon Head lots in active subdivision. $28,500 and $29,000. Direct from developer, 658-1112, 598-4371.

$16,500
½ acre treed lot in Mill Bay-Shawnigan area. Perc tested and on city water. First reasonable offer accepted. 385-1677.

LARGE, SINGE DWELLING, building lot, now available in Thetis Heights subdivision. Phone 478-2278, after 5.

7 BRENTWOOD LOTS FOR SALE, treed cul-de-sac, 6924 Wallace Drive, display sign on sight, $23,500 and up. 652-2710, 652-2910.

LOT FOR SALE IN GORDON Head area. Reduced to $30,000. Phone 384-6154.

MILLSTREAM ROAD, LANGford. Flat lot, no rocks, $25,000. 478-4575.

ARGE LOT FOR SALE, NEW subdivision, langford area 478-1141.

GORDON HEAD, READY TO build, 3 fully serviced lots, 4525 Seawood Terrace, 477-2075.

GLEN LAKE WATERFRONT, ¾ of an acre, passed for duplex, by owner, principals only. 478-1489.

SOOKE. PARTIAULY TREED spacious properties. 2 to 3 acres. 642-5908.

271 LOTS FOR SALE

GORDON HEAD
SINGLE FAMILY
RESIDENTIAL
LOTS
BUILDER AND PRIVATE INSPECTION INVITED
Follow
Gordon Head Road
To Edgelow St., Turn
Right on Edgelow
To The
"SANDELL PLACE"
DEVELOPMENT
SIGN
Near Recreational Facilities, schools and backs onto a new park.
PRICED FROM
$28,000
386-6624
ANYTIME
Engineered Homes
120-645 Fort St.

SAANICHTON SUBDIVISION
TRANSFER OF TITLE PREPAID BY VENDOR AND FINANCING ASSISTANCE AVAILABLE FOR PURCHASE OF THESE FULLY SERVICED BUILDING LOTS. Services include sewers, drains, water, curbs, paving, street lights, and underground electrical. There are 19 lots ranging from 7,200 sq. ft. to 9,500 sq. ft. now available for between $24,500 to $25,500.

Ideally suited for basement or slab construction by both builder and private owner in an area bounded on two sides by park and agricultural reserve land, this development offers all amenities while providing a setting which will appeal to discriminating purchasers.

YOU MUST VIEW THESE LOTS TO APPRECIATE the long range advantages they provide.

A SUBDIVISION PLAN is clearly displayed at the entrance located at Prosser and Wallace near Centennial Park in Central Saanich. For further information CALL
Before 5 P.M. — 479-8217
After 5 P.M. and Weekends
652-2904

ARDMORE ESTATES
"IT'S IN YOUR DRIVING RANGE"
Minimum 1-acre lots in an exclusive residential area close to the beach, Sidney shopping and the airport. All interior lots feature underground hydro, telephone, and cablevision. Each lot has its own proven deep well. Several of these choice lots border the Ardmore Golf Course. This is probably the last development of its kind on the lower island.
Prices start from $34,500 with bank financing available.
Open Every Evening and All Weekend
(Off West Saanich Rd. to Bradley Dyne Rd.)
Henderson Realty Ltd.
385-9741

Green Acres
HENDERSON REALTY CO.
365-9741 (Anytime)

BEAUTIFUL
BUILDING LOT
Set amongst mature trees and shrubs in one of the prettiest areas in Victoria. Asking $32,900. BUD HUDSON 479-3849 or 385-9741.

MUST SELL
3 LOTS
that's right! 3 lots must be sold this month. Prices are drastically reduced and now from $25,500. Prestige, controlled subdivison on Arlene Place. (off Mackenzie, west of Carey) All underground services. Close to schools, bus, etc. Mountain views and adioining park. Don't miss this opportunity, as 3 MUST sell this month. Information and plot plan at 511 Mackenzie or phone:
479-2855

10-ACRE LOTS
Central Saanich
Country Seclusion
Views
Two 10 acre lots starting at $68,000 offering privacy and views. Nicely treed with tentative building sites. An excellent investment for the future. For further details and viewing please call:
ALAN WESTGATE
386-2111 656-3423
MONTREAL TRUST CO.

OCEANVIEW
SPECTACULAR, UNOBSTRUCTED VIEW OF SAANICH INLET ON THIS HALF-ACRE CHOICE BUILDING LOT. 156' FRONTAGE AND DEPTH OF 200 FEET. LOTS OF TREES. POWER AND PHONE AT PROPERTY LINE AND QUALITY HOMES ADJACENT. FULL PRICE $21,950 WITH TERMS. PHONE FOR FREE MAP. A. KLENMAN, T & C REALTY, 382-7276.

BUILDERS—
INVESTORS
Gordon Head lots on quiet cul-de-sac, close to schools and University. Terms arranged if required, price reduced to $27,900. For information call Brian Lawless at 598-8323 or office 382-7276, Town & Country Realty Ltd.

WATERFRONT
NORTH SAANICH
2 lots of nearly 1 ac. each on Landsend Rd. Beautiful waterfront, $55,900 and $61,900. MLS Ross Butler, 388-4455, 384-8075 Pager 551
CENTURY 21 J. D. BOSDET LTD.

BRENTWOOD
BUILDING LOTS
3 adjoining country view lots, fully serviced, close to schools, shops and good neighborhood, quiet location in cul-de-sac, easy build, reduced to $24,500 or offers. Builders terms. 595-6319.

10 ACRE VIEW LOTS
CENTRAL SAANICH
$69,900
TERMS AVAILABLE
Please call RICK HAWKES, Douglas Hawkes Ltd., 384-7128, residence 477-9689.

55X200' SEWERED BUILDING lot in Gorge with Fruit trees. $29,000. MLS 26401.
5 acre parcels within the 5 mile circle. Beautifully treed and meadowed. Priced $56,000 — $73,000.
OLIVE WEBBER
385-7721 479-9661
GARDNER REALTY LTD.

FOR SALE BY OWNER
½-acre, large-sized, treed, building lots Lantzville on the hill, Qualicum Beach Nanoose Bay, good terms or cash. Phone 390-2674 or write Box 18 Site 11, R.R. 1 Lantzville, B.C.

GORDON HEAD LOTS FOR sale, $27,500. Near all amenities. 652-3572.

271 LOTS FOR SALE

HAPPINESS IS
DEAN PARK ESTATES
FROM $28,500
The Saanich Peninsula's most beautiful housing development featuring:
1—Splendid views of the Straits, Gulf Islands and Mt. Baker.
2—Fully paved and curbed streets — well lit with full underground services. It's own water system and complete sewage system including the most modern sewage treatment plant on the Saanich Peninsula.
3—Well treed one-third of an acre lots.
4—Fully controlled development for environmental and economic protection.
5—Clean, fresh air — bright and cheery atmosphere. Quail, pheasant, deer, squirrels, natural country for pleasant walks.
6—Low, low taxes and all local improvements paid.
7—A few minutes to shopping (Sidney) good schools, the Panorana Rec Centre (skating, swimming, etc.), riding trails, golf courses, marinas, tennis courts and John Dean Provincial Park.
8—A home in Dean Park is a superior investment. We beg you to compare; you'll be happy you have.
Directions to Dean Park Estates: from Victoria, drive out the Pat Bay Highway to McTavish Road, just South of Sidney. Turn left on to East Saanich Road, drive half a mile and look for the sign and stone gate on your right.
For further information call:
SALES OFFICE
656-7041
MIKE RUDDY
388-6275
Pager 792
OR 383-4124
ANOTHER QUALITY
DEVELOPMENT FROM
Park Pacific

TOWNHOUSES ZONED 100X120, Esquimalt, $37,500. 382-8613, 656-2185.

THREE LARGE LOTS IN ESQUImalt. 477-4624.

BUILDING LOT, 481 MEREDITH Crescent. $26,500. 479-8134.

BROOMHILL SUB DIVISION, large building lot, $9750. 598-4764.

273 PROPERTY FOR SALE

SHAWNIGAN LAKE
—.04 acre lot on the West Arm, $10,900.
—55'x100' lot with small summer cottage in the village, recreation use only, $9,900.
—1 acre, level, treed. Village lot. $18,900.
SHAWNIGAN REALTY LTD.
743-5311 J. Ettema 743-2607
743-5311 M. Malbon 743-5145

COUNTRY STYLE
Near Beaver Lake — 1.15 acres of flat land. Neat clean bungalow is easy care allowing time to enjoy the outdoors — own a horse, mini-farm, or just pick your own fruit, just 15 minutes from Victoria.
386-3231 DON MILLS 478-6139
BLOCK BROS. REALTY

CANADIAN COUNTRY PROPERties. Our 62nd year. Free catalogue. Tax Sale Service, Suite 404-VC, 85 Bloor Street East, Toronto, Ontario, M4W 1B5.

ROYAL OAK. 1.27 ACRES, FIVE bedroom house completely renovated on water and sewer, can be subdivided. 384-4088.

280 ACREAGE FOR SALE AND WANTED

5 ACRE
NORTH SAANICH
Level, cleared acreage ready for building your home and lifestyle. Partly fenced, winter creek and country atmosphere. Just listed $58,900.
J. F. COLWELL
388-6454 592-9828
REALSPAN PROPERTIES LTD.

10 ACRES
6454 OLDFIELD ROAD
Beautiful views of Georgia Strait
—Excellent Building Sites
—Good Barn
—Riding Ring and Corrals
—Water and Hydro on street
FOR COMPLETE DETAILS:
CALL JIM PARK
Bus. 384-8124 Res. 652-4119
PEMBERTON HOLMES LTD.
1000 Government St.

14.6 ACRES
CLEARED PRIME FARMLAND
CENTRAL SAANICH
Ideal, site to build your new home or country estate. Excellent for growing any type or crop. Great for livestock or horses. Long enough to land your aircraft. Gently sloping beautiful acreage with irrigation if desired. Vendor will trade for new home in Victoria or U.S.A. property. Asking $150,000. 386-7521 J. P. Dueck, 656-6060.

ACREAGE
IN YOUR FUTURE?
Shawnigan Lake's the place — almost ten acres, with lots of possibilities. Very well treed, good building sites, lots of road frontage. Definitely a property with a future.
595-5171 JACK GRANT 477-8172
595-5171 TED BROWNE 658-8412
Canada Trust

11.4 ACRES
$59,500
Good, potential here as this property has a considerable amount of road frontage. This parcel is treed and could command a good view from the back of the property with some clearing. Call BILL KOZAK at 388-6275, pager 2880 or 386-6164, CASTLE PROPERTIES LTD.

$35,000
1.76 ACRES
NEAR BRENTWOOD
Flat and cleared. Located west of 1569 Shelly's X Rds. If you can find a better deal BUY IT! Call GERRY FINNIGAN 383-4739 or 386-6164, CASTLE PROPERTIES LTD.

40 ACRES. FANTASTIC SECLUsion! Victoria 45 minutes. Offers accepted. 479-5425.

280 ACREAGE FOR SALE AND WANTED

Wall & Redekop HOMEFINDERS REALTY LTD.
If you are looking for seclusion and privacy, with 28 park type acres, you must see this attractive property. Located within 4 mile circle of Duncan, has year round salmon stream, plenty of room and grazing for horses good modern barn and ranch style home.
GORDON COX
Bus. 746-4154 Res. 658-5018

YOUR CHANCE TO BUY
YOUR DREAM ACREAGE
Beautiful treed property, 4.41 sites cleared (ore a lovely meadow). Vendors have put in well (6 gpm). Vndors have put in well (6 gallons per minute), and will look at offers on $61,000. New MLS.
DALE YOUNG
477-0191 (112) 743-5119
MURRAY ROTHSCHILD
477-0191 477-9393
Royal Trust Corporation

SEA VIEW
In Esquimalt asking below original purchase price. 2 BRs, DR kit. with all appliances. Ensuite plus 4 pc bath. Low down payment required. $39,900.
386-3231 BOB HAHN 595-6340
NICKIE 595-4253
BLOCK BROS. REALTY

ACRE
Shawnigan Lake area. City water, paved road, offers on $26,000. 477-0249.

WANTED TO LEASE — 10 acres or over of irrigated productive land for truck farming. Mail replies to 211 Skinner St.

285 UP-ISLAND PROPERTIES

655 FORT ST. 384-9335

OPEN HOUSE
CHATSWORTH RD.
SAT. & SUN. 1-5 P.M.
"One of a kind" is this country estate near Qualicum Falls Park, in a secluded rural setting. 2 creeks flow through the (appr.) 9 cleared acres, the balance (total is 24.05) is 2nd growth timber. The main residence is a colonial home with room for a large family or even group consideration. Extras are a caretaker's cottage, barn and access to a terrific recreational area which offers fine fishing, hunting, skiing — mostly a special way of life. 10 miles west of Parksville (Alberni Hwy.) you'll see the signs. Request for immediate sale has forced the price to an incredible
$105,000
MICHAEL BURR
384-9335 598-2079

OVER 50 ACRES FARM
FARM-FISHING
PHEASANT — SWIMMING
YOU CAN REALLY ENJOY THE BEST THINGS IN LIFE ON OVER 50 ACRES OF ROLLING FARMLAND MOSTLY CLEARED FOR CASH CROPS. THE BARN IS BRAND NEW AND SPACIOUS, 3 BEDROOM HOUSE HAS BEEN RENEWED. IF YOU WANT A GOOD FARM AT A DEFLATED PRICE, JUST 8 MILES TO CITY CENTRE, THIS IS IT.

WATERFRONT
SANDY BEACH
EXCLUSIVE WATERFRONT HOME ON APPROXIMATELY ¾ ACRES OF LANDSCAPED FENCED PROPERTY FOR QUIET PRIVACY. YOU HAVE VERY EASY ACCESS TO CLEAN SANDY BEACH WITH OODLES OF CLAMS AND OYSTERS. THE HOME HAS 3 BEDROOMS UP AND ONE DOWN WITH REC. ROOM, 2 FIREPLACES, 2 BATHS AND SHAKE ROOF. THE PRICE IS $79,500.
VIEW THESE TWO LISTINGS WITH TED PALMER
at 753-1157 or home 758-2826, collect.

DUNCAN AREA
MILL BAY TO LAKE COWICHAN
(1) 3 br bsmt, 7 yr old home plus small barn on fenced 1.27 acres. Great little holding for family. North Mill Bay. Offers $54,900.
(2) Really charming 2 br, fireplace, ½ bsmt, lake and valley views in city. $45,500.
(3) Two acre, some trees, seaview lot. Beach access. Nr. Mill Bay.
(4) Lovely 2 br, retirement home, bsmt, nice garden in Youbou. Some lake view. $29,900.
(5) 20 ft. easement to Lake Cowichan with 48 ft. furnished 1972 Olympian house trailer. Parklike lot. Price $35,000.
To view these and other fine listings in Cowichan Valley, call ELAIN HOLM 748-9368 or PHIL LEMARE 746-5460 or office 746-5171.
H. W. DICKIE LIMITED
70 Government Street
Duncan, B.C.
"We Sell The Island"

SANDPIPER
A lovely area
Between Parksville and Qualicum Beach
Close to golf course
Near warm sandy beaches
Steelhead fishing in French Creek
Handy to marina for salmon finsing
Sewers installed
Cablevision
Excellent water system
Sizes, 18,000 sq. ft. and up
Priced as low as $14,000.00 with terms available. For details call Sheila Ackerman 248-6115 or Res. 468-7215 or write BLOCK BROS. Box 1000, Parksville, B.C.

BROWN BROS. on LANSHARD
"People Helping People"

PARKSVILLE
1.6 ACRES
City water and hydro, level land, near beach. Subdivision possibility.
GEOFF SINGLETON — 477-7686 or 385-8771 (anytime).

MILL BAY
2 Acre Lots
$17,900 full price
To view these fine lots please dial Cliff Stretch 479-1667 or 477-0983.

GABRIOLA ISLAND
Large Lot
only $12,900
Beautiful trees less than a city blk. from the sea. Developed area. Dial Cliff Stretch 479-1667 or 477-0983.
J. H. Whittome & Co. Ltd.
Royal Oak Branch

BY OWNER — DOUGLAS HILL 7 miles south of Duncan. Secluded two bedroom custom cedar home with extra room at ground level. Landscaped with magnificent pastural view of Satellite Channel and San Juan Islands. $74,500. No agents. 112-743-9086.

Desperate $27,900
Impending bankruptcy builder must sell new two-bedroom townhouses $5,000 below cost. Adult oriented. Open Saturday, Sunday 12-5. 309 Moilliet Street, Parksville. 534-4551.

QUALICUM
2 large duplex lots, one block from village centre. On sewer. Close to all conveniences. Asking $18,000 each. Will take some trade. 479-4404, 479-7572.

PEARSON-JOHNSTONE AND ASSOC. LTD.
Parksville 248-3216 Qualicum 752-4964

COURTENAY
New 1228 sq. ft. 3 bedroom, plus spare room, cedar exterior. $36,500. 112-338-5672.

285 UP-ISLAND PROPERTIES

LIKE NEW
2724 Shawnigan Lk. Rd.
MLS No. 25339
Immaculate 2-BDRM. Bungalow, expensive W-W, ensuite plumbing, den, view of lake, excellent value for only $53,200.

COBBLE HILL
1356 Fisher Rd.
MLS No. 25413
3- 4-BDRM. home on 2¼ acres. Newly painted, large living room with F.P., full basement with Rec. Room. Ideal for raising chickens, hogs, sheep, turkeys or children. Enjoy peace and quiet of country living, and still be close to everything.
To view call
384-8126 DEL WILLIAMS 385-9655
PEMBERTON HOLMES LTD.
1000 Government ST.

293 GULF ISLAND PROPERTIES

SALT SPRING ISLANDS LTD.

PENDER ISLAND
2 cottages, south exp. view lot. 420 s.f. cedar cottage, 2 BR's, lg. sundeck and 2nd cottage. Close to beach, marina and lakes. $30,500.

5 ac. site, excellent farming potential. Cleared fenced pasture, some timber. Driveway in, good well, stream. Situated in fertile valley. $35,000.

HOBBY FARM
37 ac. pasture and timber, older 2 BR basement home, $75,000.

52 ac. pasture, parklike woodland. 2 BR farmhouse, woodstove out bldgs, orchard, gardens. $125,000. Call Manfred Burandt 629-3271.

HORNBY ISLAND
2 acs. sun and trees, Georgia Str. view, drilled well, yr-round stream. $16,500.

½ ac. W-F, well treed, $24,500.

3 acs. on Tribune Bay, big house, sandy beach, $75,000.

½ ac. semi-W-F, next to public well. $7,000.

DENMAN ISLAND
5 ac. W-F Estate, 209-ft. walk-on beach. Charming rustic home plus 2 cottages, boat house and workshop. $93,600.

5 acs. trees, some water view. $20,000.

UNION BAY
Nearly new immaculate 3 BR home, panoramic view of Georgia Str.; 1250' up — 1250' dn., 2 baths, workshop, laundry rm., patio. $49,630.

Cute little 2 BR home, 2 garden lots on the Island Highway. $25,000.
Call Temple Sinclair 335-2405
If no answer call 537-5515

SALT SPRING LANDS LTD., BOX 69, GANGES, B.C. 537-5515

Island Waterfront
$79,000 Asking
APPROXIMATELY 3 ACRES OF TREED PROPERTY WITH BEAUTIFUL SUMMER OR YEAR ROUND RESIDENCE. 140 FEET OF WATERFRONT. GUEST COTTAGE AND WORKSHOP INCLUDED. THIS CLEAR TITLE PROPERTY LOCATED ON BEAUTIFUL THETIS ISLAND IS AVAILABLE WITH TERMS TO APPROVED PURCHASER. EXCELLENT FERRY SERVICE WITH VERY LOW RATES. TO VIEW CALL JIM WEBBER AT 658-5977 OR B. LAWLESS AT 598-8323 OR OFFICE 382-7276.
TOWN & COUNTRY REALTY

GANGES
3-bedroom modern older home on .2 acres, with cabin, barn and several outbuildings. Present owner operating Pop Shoppe and bottle exchange from premises. 1967 AMC 950 truck with van included in asking price of $62,500. ML No. 25346. For more information please call:
E. WILKINSON O. DOUGLAS
388-4271 (anytime)
J. H. WHITTOME CO. LTD.

ESTATE SALE
Gabriola Island
Two excellent lots — no distance from ferry. $7,500 — South Road at Dogwood Cres. Level sunny building lot, nice treed backdrop 100x145'. $8,500 — Wooded building lot — corner Lingall and Taylor Bay Road, drilled well — 218x176x190x70.
ETHEL HARVEY MARG PRICE
479-4233 477-1941
On pager 388-6275 No. 461

GABRIOLA ISLAND
This beautiful ½ acre lot is situated high on a bluff overlooking North Cumberland Strait. Driveway and building site are cleared. Only 5 minutes from hourly ferry service to Nanaimo. $21,000.
CAROLE BORGENS
386-3231 478-4663
Pager No. 271—384-8075
BLOCK BROS. REALTY

5 BUILDING LOTS
1.94 to 12.70 Acres
Beautifully treed Saltspring Island lots. Power and water in to 4 of them. Free clearing and selective logging. As low as $500 down. $22,000 to $35,000.
385-7721 KENT MACLEOD 595-4273
GARDNER REALTY LTD.

51.56 ACRES
Plus 1300 ft. of lake frontage. Approx 10 acres of arable land of which about 5 acres are cleared. Nestled in the mountains small cabin included. $35,000 or offers.
386-3231 BOB HAHN 595-6340
NICKIE 595-4253
BLOCK BROS. REALTY

2.24 ACRES NEAR FULFORD. Salt Soring Island. Ready to build with view, power and well. $22,900. Leo Van Dyk 386-3585, Victoria Realty Ltd.

UNIQUE LOT ON SECLUDED cove, ½ acre — seafront, facing southwest, driveway in and piped water, $23,500 firm. (112) 539-2875.

DENMAN ISLAND OCEAN frontage with 2-bedroom cottage, $48,000. 112-335-2262.

4 ROOM NEAR GANGES. Plumbing up-down, fireplace, 112-537-5444.

NEAR NEW, PANABODE ON Pender Island, ½ acre, electric, heat, $25,500. 629-6184.

DENMAN ISLAND. 10 ACRES. 330 ft. waterfront, $33,000. 386-0048.

294 MAINLAND AND OUT OF PROVINCE PROPERTIES

PRICE REDUCED $5000
Beautiful log home, on 160 acres near Prince George, guest house, barns, drilled well. Owner moving Aug. 15, will sacrifice for $61,000, till then, phone 478-9487 after 4.

160 ACRE FARM FOR SALE. 30-30 acres in crops. Log house with barn, shop, etc. Good water, $45,000. M. King, RR 3, Prince George, B.C.

5.5 ACRES, STREAM, WOODS, view of straits and Mount Baker. Utilities. $5,000 per acre. Will carry loan at 8%. Port Angeles. 206-457-1475.

WEST VANCOUVER BRITISH Properties sale, executive home. Owner moving to Victoria, $155,000. 479-1435.

CONDO FOR SALE ON MAUI, Hawaii. 1,168 sq. ft. $72,000. Trades considered. 478-7287.

TO
PLACE
YOUR
CLASSIFIED
AD
PHONE
DIRECT
DIAL 386-2121

He's 3 Ft. Tall!

by Alice Brooks

Surprise tots to teenagers with this lean lovable pal.
He's about 36 inches tall — flops in funny positions on bed, chair, dresser. Marvelous mascot, toy. Pattern 7063: transfer of head features, hands, boots, doll directions.

Send $1.25 for each pattern — cash, cheque or money order. Add 25 cents for each pattern for first-class mail and handling. Send to: **Alice Brooks, Needlecraft Dept., 60 Progress Ave., Scarborough, Ontario M1P 4P7.** Print plainly pattern number your name, address.

Value! 225 designs to choose from in NEW 1977 NEEDLECRAFT CATALOG! 3 free patterns inside. Send 75¢ now!

Stitch 'n' Patch Quilts	**$1.25**
Crochet with Squares	**$1.00**
Crochet a Wardrobe	**$1.00**
Nifty Fifty Quilts	**$1.00**
Ripple Crochet	**$1.00**
Sew + Knit Book	**$1.25**
Flower Crochet Book	**$1.00**
Hairpin Crochet Book	**$1.00**
Instant Crochet Book	**$1.00**
Instant Macrame Book	**$1.00**
Instant Money Book	**$1.00**
Complete Afghans #14	**$1.00**
Easy Art of Needlepoint	**$1.00**
Complete Gift Book	**$1.00**
Book of 16 Quilts #1	**60¢**
Museum Quilt Book #2	**60¢**
15 Quilts for Today #3	**60¢**
Book of 16 Jiffy Rugs	**60¢**
12 Prize Afghans #12	**60¢**

Easy — Just Wrap
Printed Pattern

4643
SIZES 6-14
by Anne Adams

JUMP IN, wrap and tie — it's instant dressing just the way lively girls like it! Instant fitting, too — no waist seam, buttons, fuss. Great for summer in cotton broadcloth, knits.

Printed Pattern 4643: Girls' Sizes 6, 8, 10, 12, 14. Size 10 jumpsuit 2 3/8 yards 45-inch.

Send $1.25 for each pattern — cash, cheque or money order. Add 25 cents for each pattern for first-class mail and handling. Send to: **Anne Adams, Pattern Dept., 60 Progress Ave., Scarborough, Ontario M1P 4P7.** Print plainly size, style number, your name, address.

ANSWER to inflation — sew and save dramatic dollars! Send for NEW SPRING-SUMMER PATTERN CATALOG. Clip coupon for free pattern! Separates, jumpsuits, day-evening dresses. Send 75¢

Instant Sewing Book	**$1.00**
Sew — Knit Book	**$1.25**
Instant Money Crafts	**$1.00**
Instant Fashion Book	**$1.00**

Deaths and funerals

305 DEATHS and FUNERALS

BATE — On August 4, 1977 at the Royal Jubilee Hospital, Joseph Henry (Harry) Bate, aged 83 years of 717 Pandora Ave. He is survived by one sister, Mrs. Lillian Stamford of Victoria, formerly of Portland; one brother; James Bate of England; one niece, Mrs. Sharron Jackson of Victoria, B.C. In 1969 he received a medal for being a pioneer resident of Victoria and British Columbia for 75 years.
Funeral service in the FAMILY CHAPEL of McCall Bros. on Friday, August 5 at 4:00 p.m. with the Rev. W. J. Hill officiating. (Flowers gratefully declined. Donations, if desired, may be made to the Cancer Fund, 857 Caledonia Ave.)

BURGOYNE — At the Royal Jubilee Hospital on August 3rd, Randy Burgoyne, aged 30 years, of 3-1164 Palmer Road. He leaves his loving wife, Judith; daughter, Michelle; son, Marc; parents, Mr. and Mrs. Frank Burgoyne; brothers, Paul and Steve; mother and father-in-law, Mr. and Mrs. Murray Williams, sisters-in-law and brothers-in-law, all of Victoria and a host of many friends. Mr. Burgoyne was associated with the Victoria and District Baseball Association and a coach in minor baseball for the past 12 years. He was employed with the University of Victoria for the past 9 years.
Funeral service will be held on Monday, August 8th at 10:30 a.m. from St. Dunstan's Church, San Juan at Tyndall. Rev. W. J. Lunny officiating followed by interment in Royal Oak Burial Park. In lieu of flowers, donations may be made to the Canadian Cancer Fund, 837 Caledonia Avenue. Hayward's, Thomson and Irving, Directors.

EDE — Kate Frances in Victoria, B.C. on August 3rd, 1977. Born in Oxford, Ont., age 87 years. Miss Ede was a member of the B.C. Retired Teachers Association, and a member of the Metropolitan United Church. Survived by three sisters, Miss Ada Ede, Mrs. Ruth Beynon, and Mrs. Wilcurta Fletcher; brother-in-law Walter Fletcher; cousin, Miss Ruth Blatchford and Goldie Roper. Also nieces and nephews.
Memorial Service on Saturday August 6th at 11 A.M. in the Spencer Chapel of Metropolitan United Church Rev. E. Laura Butler officiating (cremation). In lieu of flowers donations to the Multiple Sclerosis Society, 723 Fort St. would be appreciated. Arrangements by the Memorial Society of B.C. and FIRST MEMORIAL SERVICES LTD.

LAWRIE — In Victoria on August 3, 1977, Mr. Andrew W. Lawrie aged 86 years, formerly of 780 Claremont Ave. Born in Scotland and resident in Victoria for the past 20 years. Predeceased by his wife Annie in 1972. He leaves his son, David of Victoria; two grandchildren; a sister, Agnes Alves in Scotland; brother, Robert in Australia; nieces and nephews.
Funeral service in the FAMILY CHAPEL of McCall Bros. on Monday, Aug. 8 at 1:00 p.m. with the Rev. R. K. Vickers officiating. Interment at Royal Oak Burial Park.

LISHMAN — At the residence in Victoria, B.C. on August 2, 1977. Joyce Alpha Lishman (Lake), beloved wife of Wentworth Lishman of 925 Esquimalt Rd. Born in Glenella Municipality of Westbourne, Man. and resident of Victoria for eight years. She also leaves one daughter, Valari Ann Eskew of San Rafael, California; one granddaughter, Shayna; her mother, Clara Livinsky of Winnipeg; a sister, Marie Kalmack of Vancouver; a brother, Myron Dubniewicz of Winnipeg. She was preceased by a brother, Emil Dubnie, in Ottawa in 1976.
Funeral service in McCall Bros. FLORAL CHAPEL, Johnson and Vancouver Sts. on Monday, August 8 at 2:30 p.m.
VISITATION at McCall's on Sunday, Aug. 7 and Monday, Aug. 8.

ROUTLEDGE — Margaret, widow of the late Doctor James A. Routledge of Unity, Saskatchewan and Victoria, B.C. on August 3, 1977. She leaves her son, Doctor J. Holden Routledge of the Oshawa Clinic, Oshawa, Ontario and nieces and nephews. Cremation, and a private Christian Science funeral service (McCall's)

SUTTON — On August 3, 1977, in Victoria, Mrs. Jemima Wood Sutton in her 95th year. Widow of William Edwin (Jack) Sutton, formerly of Toronto, Ont., she leaves 1 sister in England; nieces and nephews including Miss Helen Grant of Victoria.
Funeral service in the FAMILY CHAPEL of McCall Bros. on Monday August 8 at 4:00 p.m. (Flowers gratefully declined).

WAGG — Stanley Judd Wagg aged 75 years, Ganges, passed away August 4, 1977 in the Lady Minto Hospital, Ganges. He leaves to mourn his loving wife Ruth at home, 2 daughters, Mrs. R. (Norma) Townsend in Abbotsford and Mrs. W. (Shirley) Wandio in Prince George, 5 grandchildren, 1 great grandson, also 1 brother Cyril in Ganges.
Funeral Service will be held 1:30 p.m. Monday, August 8th in the Ganges United Church, Rev. Dr. Vern McEachern officiating. Cremation. Flowers gratefully declined, donations may be made to the Lady Minto Hospital, Ganges. Arrangements by Goodman Funeral Home, Ganges.

309 IN MEMORIAM

THEY SHALL GROW NOT OLD AS WE WHO ARE LEFT GROW OLD. AGE SHALL NOT WEARY THEM, NOR THE YEAR'S CONDEMN. AT THE GOING DOWN OF THE SUN, AND IN THE MORNING, WE WILL REMEMBER THEM.
WITH GRATITUDE, SANDS

310 FUNERAL DIRECTORS

SERVICES BY INVITATION
NSM NATIONAL SELECTED MORTICIANS
VICTORIA, 388-5155
SIDNEY, 656-2932
COLWOOD, 478-3821
NANAIMO, 753-2032
DUNCAN, 746-5212
LADYSMITH, 245-2331
Removal And
Service Arrangement
Covering Vancouver Island
A Division of Sands

Sands
SEVEN CHAPELS
SERVING
VANCOUVER ISLAND
Sensible Prices
Dedicated Service
For Information In
Victoria Phone
388-5135

INTERNATIONAL FLIGHT CARE
Specializing in forwarding to or from anywhere
WORLD WIDE FUNERAL INFORMATION SERVICE
call collect (604) 388-5155
or cable
"Mortuary Victoria"
A Division of Sands
CUNNINGHAM
FUNERAL CHAPEL
1155 FORT STREET
Phone 384-5512 or 384-8676
Offering dignified moderate service for all. Geo. S. Cunningham, owner, manager.

310 FUNERAL DIRECTORS

McCall's

MONDAY
LAWRIE, Mr. Andrew
1:00 p.m.—FAMILY CHAPEL
SMITH, Mr. Robert John
1:00 p.m.—FLORAL CHAPEL
LISHMAN, Mr

Syria's Assad Rejects Proposal For Mideast 'Working Group'

Washington Post

DAMASCUS — Syrian President Hafez Assad said Thursday night that the proposals presented by U.S. Secretary of State Cyrus Vance contain nothing that improves the prospects for a Geneva peace conference on the Middle East this year.

Assad virtually rejected Egyptian President Anwar Sadat's suggestion that a "working group" of Arab and Israeli ministers meet in the United States this fall to prepare for a Geneva conference. The Syrian said such a working group could be widened as a competitor to a Geneva meeting and set back rather than enhance the chances for peace.

In a somber and generally pessimistic report to U.S. journalists following 3½ hours with Vance, Assad blamed Israel rather than the United States for the lack of diplomatic progress. He praised the Carter administration for its efforts and several times appealed to it to persevere.

Vance had little to say following the meeting, which was considered among the most important of his drive to start comprehensive negotiations between Israel and the Arabs.

"We have differences of view on a number of items," Vance said. He said "we are still working" on the Palestinian representation question. The main roadblock to Arab-Israeli negotiations.

At the same time, he said Syrian-American relations are "fine" and his spokesman said the meeting with Assad was "warm".

At the end of his meetings with the leaders of the two states which went to war with Israel in 1973 ,there is no sign that Vance has been able to make strides toward solution of the Palestinian deadlock and no public indication that the U.S. proposals have succeeded in narrowing the substantive gap between the Arabs and Israel.

U.S. officials travelling with Vance do not suggest that any breakthrough is near, but say a long and very complex process of discussing all possibilities from compromise is taking place. Assad's rejection of the "working groups" appears to lay to rest the Egyptian suggestion, which was never considered a likely possibility by U.S. officials.

Mexican Gas Bound for U.S.

MEXICO CITY (AP) — A plan to pipe almost $2 billion worth of Mexican natural gas annually to the United States would benefit both countries, easing U.S. winter energy shortages and helping the Mexican government pay off its $20.3 billion foreign debt.

An estimated two billion cubic feet a day—about three per cent of the projected U.S. demand— would reach American markets in 1980, when Mexico plans to begin full-scale transmission from a newly-discovered giant gas field through an 821-mile pipeline.

The Mexican state oil monopoly Petroleos Mexicanos, or Pemex, and a consortium of six U.S. interstate pipeline companies announced Thursday they had signed a "memorandum of intention" outlining the proposed sale.

A full agreement is to be signed within a few months, once the Federal Power Commission and other U.S. regulatory agencies give their approval.

Asked whether any problems were anticipated in winning federal approval, a spokesman for one of the U.S. firms, Texas Eastern Transmission Corp., said, "We sure don't. We didn't enter into this thing thinking it wouldn't fly."

Industry sources say the deal is especially timely because it coincides with the release of a Canadian study which recommends delaying by two years or more from 1979 to 1981 construction of a pipeline to carry natural gas to the lower 48 states from Alaska's North Slope.

Husky Head Stresses Heavy Oil Growth

CALGARY (CP) — James E. Nielson, president of Husky Oil Ltd., says his company considers heavy oil an important part of its operation.

He said he disagrees with a recent newspaper article on Husky's position in the heavy oil industry.

"The fact is the heavy oil industry in Canada is very healthy and shows every sign of remaining that way," Nielson said in a prepared statement.

"With the petroleum industry light oil production in Canada on the down swing, additional development of heavy oil offers the only alternative in the near term to offset energy shortages."

However, in addition to its involvement in heavy oil, "Husky is a fully-integrated petroleum company involved in all aspects of the oil business," Nielson pointed out.

"Although Husky is actively proceeding with economic and feasibility studies for a Canadian heavy oil upgrading facility, the company has never taken the position that such a facility is necessary to Husky, but rather would offer substantial benefits to the industry and the country."

Nielson said although continued development of the Lloydminster, Alta., heavy oil is important for Husky, his company does not confine its activity to that area.

POLICE CHIEFS COMING

Police chiefs from across Canada will gather in Victoria later this month for the 72nd annual meeting of the Canadian Association of Chiefs of Police.

The six-day round of meetings, seminars and discussions held at the Empress Hotel will be hosted by Victoria chief Jack Gregory who was president of the association in 1975. Chiefs of the four other municipal police forces in Greater Victoria will act as co-hosts.

The convention starts on Aug. 20 with a meeting of the board of directors that include Gregory and Saanich chief Bob Peterson.

The keynote address will be delivered Aug. 25 by RCMP Commissioner Maurice Nadon, who retires as head of the Mounties at the end of this month.

Other speakers include Mr. Justice Antonio Lamer, chairman of the Law Reform Commission, and Bernard Hofley, assistant deputy Solicitor General.

Justice Minister Ron Basford is scheduled to speak but has indicated he may not be able to appear.

Central Saanich police chief Bob Miles, who will be one of two sergeant-at-arms for the convention, said Thursday he has received more thaan 200 bookings for delegates and their wives.

THE CORPORATION OF THE CITY OF VICTORIA

NOTICE OF HEARINGS

NOTICE IS HEREBY GIVEN THAT all persons deeming their interest in property affected by the following matters will be afforded an opportunity to be heard before the City Council at a Public Hearing to be held in the Council Chamber, City Hall, on THURSDAY, August 11th, 1977, at 2:00 p.m.

Re: "2900 Washington Avenue Land Use Contract By-law 1977"

The entering into of a Land Use Contract with Ronald Arthur Pringle and Shirley Marguerite Pringle in respect of premises at 2900 Washington Avenue legally described as Lot A as defined on a plan of subdivision entitled "Plan of Subdivision of Lots 13 and 14, Section 7-A, Victoria District, Plan 1374, prepared by Robin Carey Legarff B.C.L.S. and sworn to by him on the 13th day of June, 1977, a print of which is annexed to the said Contract. The purpose of the said Contract is to enable the owners to construct thereon an apartment building as depicted in drawings attached to the said Contract.

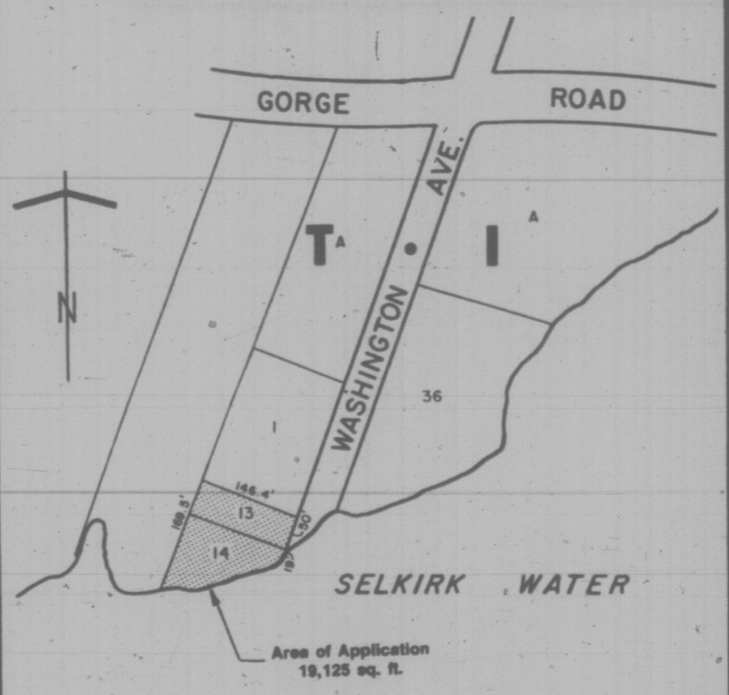

Re: "Zoning By-law, 1956, Amendment By-law (No. 530), 1977"

This by-law provides for the rezoning of lands at 381/383 St. Charles Street legally described as Lot 4, Section 68, Victoria District, Plan 10430, from "R-1B Single Family Dwelling District" to "R-2 Two Family Dwelling District" as depicted in the sketch plan hereunder.

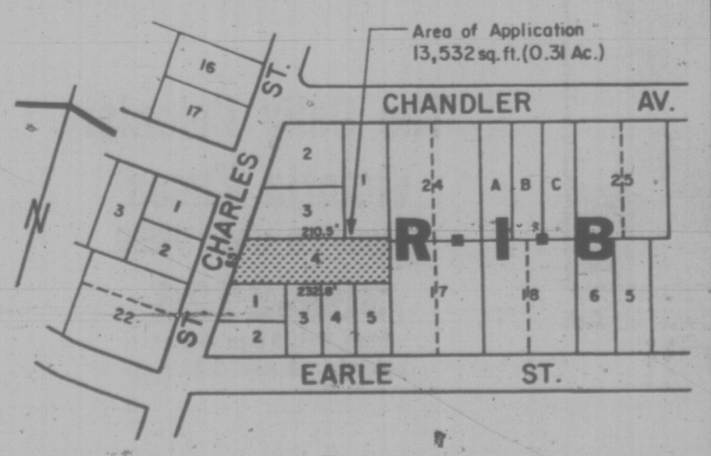

Copies of the draft by-laws and land use contract may be inspected in the Douglas Street foyer, City Hall, between the hours of 8:30 a.m. and 4:30 p.m. any day the City Hall is open for business, prior to the hearing.

J. H. Bramley,
Acting City Clerk.

THE CORPORATION OF THE DISTRICT OF SAANICH
TENDER NO. 12/77
COLQUITZ TRUNK SEWER

Sealed tenders, clearly identified as Tender No. 12/77, will be received at the office of the Purchasing Agent, Saanich Municipal Hall, 770 Vernon Avenue, Victoria, B.C. not later than 3:00 p.m. local time, Friday, August 19th, 1977, for the installation of sanitary sewers in the area generally lying between Interurban Road and Northridge Park.

Each tender shall be accompanied by a Bid Bond in the amount of 10% of the amount tendered, issued by a properly licensed Surety Company to produce a Performance Bond and Labor and Material Bonds, each in the amount of 50% of the contract price.

Plans and specifications may be obtained from the office indicated below. Lowest or any tender not necessarily accepted.

(Mrs.) E. Bowering,
Purchasing Agent,
Municipality of Saanich,
770 Vernon Avenue,
Victoria, B.C.

MINISTRY OF ENVIRONMENT
WATER RIGHTS BRANCH
MOREHEAD LAKE SPILLWAY AND ASSOCIATED WORKS
CALL FOR TENDERS

Sealed tenders, clearly marked "Morehead Lake Spillway" will be received by the Ministry of Environment, Comptroller of Water Rights, 780 Blanshard St., Victoria, B.C., until 3:30 local time on August 26, 1977, at which time they will be opened in public.

The work consists of the construction of a reinforced concrete spillway structure for an existing dam, involving an intake structure, triple-cell box culvert, inclined chute and stilling basin, and the sealing of an existing outlet pipe.

Specifications, General Conditions of Contract, Form of Tender, and all other documents and drawings may be seen on or after August 9, 1977, at the offices of Ker, Priestman & Associates Ltd. at 400-880 Douglas St., Victoria, and 275-4299 Canada Way, Burnaby; the Amalgamated Construction Association of B.C. in Vancouver; the Construction Plan Service in Burnaby, B.C., the Kamloops Bid Depository, and the Prince George Bid Depository. Copies may then be obtained from the Victoria office of Ker, Priestman & Associates Ltd. on payment of $25 for each copy requested, which sum should be made payable to the Ministry of Environment, and will not be refunded.

The lowest or any tender will not necessarily be accepted.

Ministry of Environment
Water Right Branch
780 Blanshard Street
Victoria, B.C.

File No. 1271
August, 1977

The Largest Supermarket in the World...

CLASSIFIED ADS!

Classified Ads reach more people, in more categories, with more information than any other form of advertising. When you want results, try the Classified in your daily newspapers!

Whatever You're looking for . . . There's something for you in the Classified Ads!

It's the largest super-market in the world—the Classified Ads! Packed with listings in virtually every imagineable category, chances are you'll find exactly what you're looking for in our Classified pages. Looking for a job? Need help around the house? In the office? Want to buy? To sell? To trade? To lease? To rent? Whatever you want, turn to the Classified pages, or run your low-cost ad simply by calling 386-2121 and talking to one of our friendly ad-visers.

Your Two Daily Newspapers:

THE DAILY COLONIST and the VICTORIA TIMES

"Yes, I use the Classified Ads to tell people about my business . . . it's effective and inexpensive."

"The Classified Ads found me a job and a place to live . . . it's a great place to save money!"

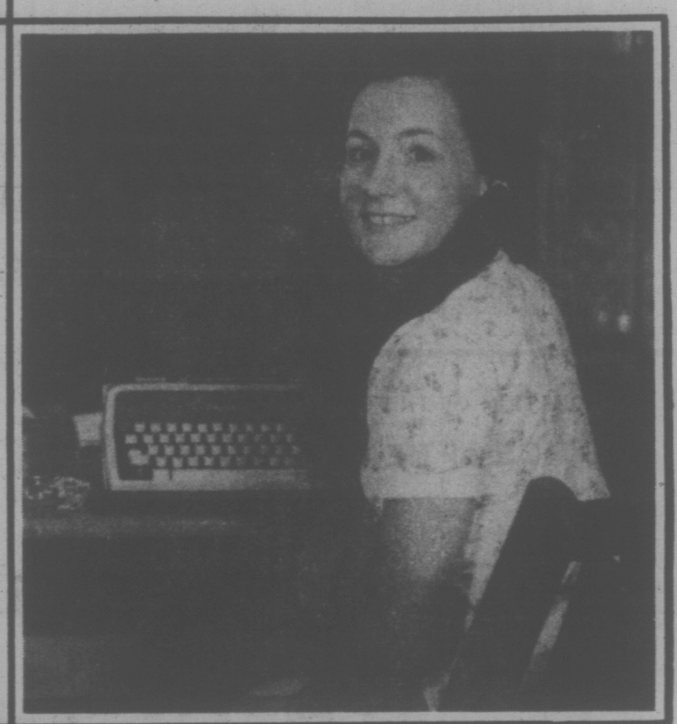

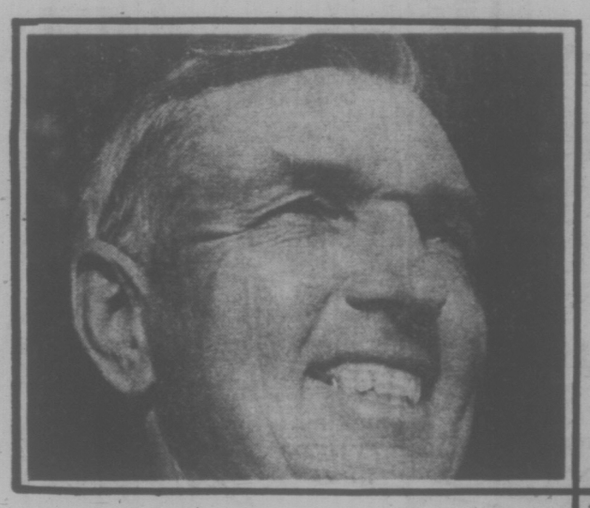

"I use the Classified Ads whenever I have an item around the house to sell! And when I want to buy something, then I read them!"

"It's important to save money when you're a young family . . . we use the Classified Ads and shop for our needs there too . . . because it's convenient and it saves us money."

"It's surprising how quickly you can sell things with a Classified Ad!"

"The Classified Ads really work!"

The Daily Colonist
Victoria Times
CLASSIFIED ADVERTISING
386-2121
Mon.-Fri., 8 a.m.-6 p.m.
Saturday, 8 a.m.-5:30 p.m.

Wheelchair Bishop Was Carrying Dope

MONTREAL (CP) — A bishop in a wheelchair came through Montreal airport customs earlier this year.

A real bishop in a real wheelchair—with two suitcases full of contraband drugs.

Then there was the man who flew into town with a standard ski case containing two pairs of skis—and a seven-foot smuggled boa-constrictor.

These are some of the unusual cases encountered by customs officials.

And officials say there are countless less exciting instances of smuggling such as that undeclared bottle for a favorite uncle or that flagon of French perfume for a close friend.

Smuggled merchandise is defined as goods which are hidden, undeclared and liable to duty.

Who smuggles?

"Practically everyone," said an officer who has spent years "on the line."

"Diplomats, corporate presidents, clergymen, and — oh, Lord, ladies on bus excursions to Plattsburgh (N.Y.). You know, if those ladies stopped going to Plattsburgh that town would be dead in a week."

Henry James Giles, Montreal regional customs director, said people "tend to consider smuggling a game."

Playing on Giles's side are 1,300 yellow-shirted officers and one canine officer named Klia, on loan from the RCMP, who puts in an eight-hour day sniffing out cocaine, heroin and other drugs.

Giles said many people take the attitude of the Oriental girl who arrived at the airport with a suspiciously large jar of cold cream in her handbag. A check revealed two diamond rings in the jar.

"'Have you got anything else?' he asked.

"'Me hide, you find,' she replied."

The classic Montreal smuggling story concerns a man whose salami was confiscated by a customs official.

The man returned the next day and politely asked to have his salami back.

"We burned it," he was told.

"But, please," he asked, "what did you do with the jewels I had hidden inside it?"

People who look upon smuggling as a gamble find it can turn out to be an expensive game of chance.

Contraband goods valued at less than $200 are confiscated automatically with the smuggler liable for fine and imprisonment.

If the goods are worth more than $200, confiscation and fine are automatic and the smuggler may also face criminal charges.

Not all returned travellers are searched for smuggled goods. Such complete searches would be impossible at busy United States border crossings.

At the customs office in Lacolle, Que., which processes about 1,400 cars an hour coming in from New York state, traffic has been known to back up two miles on a summer Sunday.

Officers at Lacolle, as elsewhere, say they rely on an acquired sixth sense.

"You begin to know the signs—if a person is particularly nervous or too quick with an answer, or if something about his clothes or his luggage strikes you as incongruous," said Lacolle officer Yves Beland.

"Sometimes, just by the way a person moves you can tell that he's smuggling something."

But work at the border crossings has its moments of fun.

Beland recalls the day a frog was swimming in the drain where officers every day pour seized alcohol worth thousands of dollars.

"After he we had finished dumping, you should have seen the breast stroke he was doing."

At Mirabel International Airport, officials contend with women dressed in disarmingly simple Paris outfits.

"Some tourists take us for morons! The values they give us!" said veteran official Andre Dugal.

"The women with the plain little cotton jacket, for example. 'Ten dollars,' she said. Ten dollars for the cotton, yes, but what about the cut and the Christian Dior label in it?

"We're all becoming fashion experts," he added wryly.

Some customs stories—the drug stories—aren't funny.

Professional dealers are known to hire broke and stranded young people to take the risk of bringing in illegal drugs. If they are caught, the price of that "one quick trip" is a prison sentence of between seven yers and life.

"Better," said one customs official, to be broke and stranded."

Study Financed—

RIMOUSKI, Que. (CP) — The federal department of regional economic expansion is spending $12,000 to do a feasibility study on exploiting slate deposits in the Matapedia Valley which is expected to be completed by the end of the summer, departmental minister Marcel Lessard announced Thursday.

Russians Fight Widespread Fires

MOSCOW (Reuter) — Firefighters were dropped by parachute to tackle widespread forest fires in the Ural mountains and western Siberia, the Soviet government newspaper Izvestia reported Thursday. It quoted a forestry official as saying the fires had broken out after a spell of hot, dry weather. It gave no other details.

THEY'RE ENERGY EXPERTS

MONTREAL (CP) — "You see that dripping faucet?" said the 22-year-old biology student to downtown restaurateur Gregorie Veikos.

"You're the one who has to pay for this wasted watér."

Veikos nodded knowingly as his kitchen staff looked on bewildered.

The student belongs to one of the survey crews set up under the Small Business Awareness program. Introduced by the federal Office of Energy Conservation, the program is operating in Montreal and 10 other Canadian cities.

Students were given a one-week training course and now are working as energy efficiency inspectors. Their jobs take them into restaurants, taverns and any other type of small business where they have the owner's permission.

Once inside, they point out the obvious wstes of energy.

"Look at this boiling water just going down the drain," Michel Ng Kwan Lim, 23, a Concordia University computer science student, told Veikos.

"May I see your furnace so I can give you a free efficiency test?" asked Jamie Whyte, 21, a Concordia geography student who is the Montreal program's furnace specialist.

When the inspection was over, the crew presented Veikos with a form showing all his business deficiencies.

The crews have no enforcing power. They just show a businessman how he can save money by conserving energy.

The students, who work in teams of two, are expected to visit 35 businesses during their 40-hour week.

EATON'S

North Star Joggers.
Now at one low price for the whole family. Treat your feet to the comfort of the cushioned insole and padded topline. It's got a ripple sole for great traction. White with blue stripes or blue with white stripes.
Saturday only.
Hurry on down to Eaton's and jog away with these better quality Canadian-made shoes. Boys' sizes 1-6.
Men's 6½-12. Women's 5½-10.
Reg. 15.00-15.98.

9.99

Shoe Dept., 227, Main Floor, Dept. 238, 239, Floor of Fashion
PERSONAL SHOPPING ONLY

Store Information 382-7141, Store Hours, Daily 9:30 a.m. to 5:30 p.m., Thursday and Friday, 9:30 a.m. to 9:00 p.m.

48

EATON'S

Royal Oak Warehouse Parking Lot Sale Saturday Only

(Rain or Shine)

How to Get There

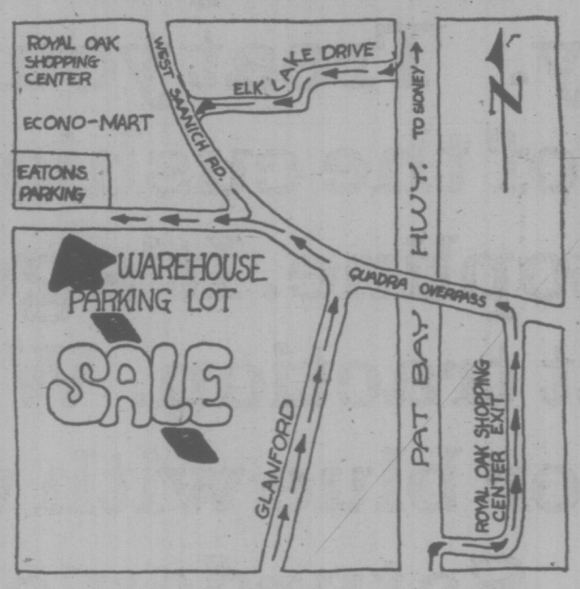

Save on a Special Group of Slightly Marked Kitchen Appliances

This is a selection of appliances that have received dents or scratches during shipment or handling. Faults on most are minor or in usually out of sight areas, and should not affect the operating capabilities. Group includes Washers, Dryers, Refrigerators, and ranges. If you can put up with a nick on a new machine, you can make big savings.

Radio Station CJVI/900 will be on Location Saturday 'til 4 p.m.

CJVI will be around most of the day with pop, coffee, and doughnuts. They'll have balloons for the kids, and will be giving away records, "Fun City' passes, MacDonald's breakfasts, and 'Big Mac' certificates.

Extra Large Price Reductions for this One-Day Sale with many one-of-a-kind Specials . . . So Shop Early.

Don't Miss this Sale! It's another Carnival of Savings in Eaton's Royal Oak Warehouse Parking Lot. We're clearing Summer Goods out to get set for Fall, with one day of super savings. Great selection of Summer values now priced to go . . . so pack up the family and head over to Royal Oak for this fun day saving affair!

Furnishings from Warehouse Store at Great Savings

Extra value savings for your home. You'll find 2 and 4-piece chesterfield suites in various styles; 5 and 7-piece Dinette sets in a number of finishes; occasional tables; coffee and end tables, china cabinets; bookcases; wall units, bedroom suites, love seats, tub chairs, hostess chairs, metal dinette chairs, recliners and ready-to-paint furniture. Also, a limited quantity of major appliances, some gold color, but mostly white.

Summer Needs Specially Priced Let You Make Big Savings. Check the Selection Offered

Great Parking Lot Sale prices on a huge range of Summer merchandise. You'll choose from **Men's and Women's Summer Footwear, Men's Casual wear, Women's Sport wear, even Christmas Wrapping Paper. Home accessories** include comforters, blankets, bedspreads, full or shortie length draperies, table cloths and toss cushions. **Sporting Goods** such as bicycles, canoes, camping equipment, pool tables and accessories, back packs and tents. **Garden Furniture** and **barbecues. Gardeners** will find tropical house plants, weed and feed and a great selection of fertilizers, peat moss, hanging baskets in 3 sizes, patio pots, lawn mowers, wheelbarrows, shovels, garden sheds, B and D lawn trimmers, hedge trimmers — cord and cordless, McCulloch and Remington chain saws. There are air compressors, paints, roller kits, auto tires, Viking and Black and Decker woodworking power tools, shop vacuums, swing sets, sand boxes and more, more, more. Also included are: 1 used 5-h.p. tiller, 1 used 5-h.p. shredder and 2 used Viking gas-powered mowers.

Truck Load Sale of Grange Mattresses

89.88 to 249.88

You'll be able to choose from a great selection of these sleep units and pieces . . . and you'll save by buying direct from the truck. You'll find mattresses and box spring units in single, double or queen sizes. Mattresses only in single, double or queen size.

Personal Shopping Only

Come Out and Save

Sat., Aug. 6 Only—10 a.m. to 5:30 p.m.

(Rain or Shine)

Eaton's Warehouse Store at 749 View St. will be closed Saturday, Aug. 6, Re-opens Monday, Aug. 8.

Good Evenings
Bob Glover • 6:25 till midnight
CFAX 1070

94th YEAR, No. 48 ★★★

Victoria Times

VICTORIA, BRITISH COLUMBIA, FRIDAY, AUGUST 5, 1977

15 CENTS DAILY, 30 CENTS SATURDAY

Trucks, Vans & Pickups
"WALL TO WALL"
PETER POLLEN FORD

Grizzly Case More Smoke Than Fire

By MARK HUME
Times Staff

A royal commission inquiry into the Grizzly Valley affair has concluded there was more smoke than fire in allegations of illegalities surrounding dealings in securities and property related to the proposed natural gas pipeline.

In a report released Thursday, Mr. Justice Walter Kirke Smith concluded that exhaustive research and investigation has unearthed nothing to substantiate charges that any of the individuals suspected of wrongdoing had broken any laws.

At issue was whether persons with special positions and information — including Arthur Weeks, the then executive assistant to Economic Development Minister Don Phillips — had used their positions in 1976 to speculate on securities and land.

On Dec. 10 last year the government announced plans for major developments in the Grizzly Valley area, and soon after the NDP launched a barrage of charges that individuals were using confidential information to make killings on the Vancouver Stock Exchange.

The royal commission concludes that while there were some improprieties involving stock dealings, they were relatively minor.

"It should be made clear that an incalcuable number of hours of investigative work generally resulted in very brief testimony before the commission reporting negative or minimal results," states the Kirke Smith report.

"The fact that a mountain of investigation has produced only a mole-hill of condemnatory results speaks well for the general probity of those whose conduct was in question in these proceedings."

At one point Kirke Smith quotes the Latin poet Horace, saying the report may convince some that there is truth to the dictum: "Parturient montes, nascetur ridiculus mus." Translation: "The mountain will labor and bring forth a ridiculous mouse."

Premier Bill Bennett praised Kirke Smith for the weighty 24-page report he'd produced, saying it "speaks loudly and clearly and it speaks for itself."

Bennett said the inquiry has cleared the name of Phillips and shows that four men who lost their jobs because of questionable actions related to the pipeline, "broke no laws . . . and they've suffered enough."

But Bill King, New Democratic Party house leader, said the report was an indictment of Phillips's "ineptitude and bungling."

King said the report "does not provide a satisfactory resolution to the problem of the conflict of testimony between Weeks and the minister as to what transpired between them," because "the commis-

See GRIZZLY Page 2

Prevue
Payoff Puzzle
Prize $250

RESORT ROBBED

NICOTERA MARINA, Italy (UPI) — Four bandits armed with submachine guns robbed the plush Club Mediterranee resort in this southern coastal town Thursday, escaping with $1.1 million in cash and jewels and hundreds of passports.

Police said two of the thieves were dressed in national police uniforms and talked their way into the club's main office where valuables, cash and documents were kept.

IWA Talks Strike

VANCOUVER (CP) — The west regional president of the International Woodworkers of America said Thursday the union is preparing to take strike action against British Columbia southern Interior forest companies because of a breakdown in pension negotiations.

Jack Munro told a news conference that the union's 6,000 workers in the region likely will walk out next week unless industry negotiators return to the bargaining table immediately to deal with two contentious issues in their pension proposals.

"We will give the industry a couple of days to think about the situation, but we can't wait later than next week," Munro said. "The possibility of a strike in the South is very real."

Munro said southern Interior companies will bear the brunt of the job action because the union feels they are responsible for the impasse. The union represents about 40,000 workers in B.C.

Industry officials were not available for comment.

Last month the province's forest industry agreed in principle to establish a single, province-wide pension plan to replace the three now in effect.

But Munro said the industry "threw two ringers at us last week which are totally unacceptable."

Munro said the companies want to restrict pension benefits to workers who stay in the industry until they are 50 years old and also are demanding that the unified plan only be applied to existing operations.

"So if we organize a non-union plant, those workers will not receive credit for past service and different standards will be in force," Munro said.

The companies have refused to alter the proposals, he said, and "negotiations in effect have stalled."

"Things have taken a serious turn for the worse," he said. "I'm very disappointed."

Master contract negotiations covering the IWA's 28,000 coastal woodworkers are being delayed while subcommittees from the union and industry struggled to tie up the new pension plan.

WEATHER
Tonight: Clear
Saturday: Sunny

100 BATTLE NANAIMO FIRE

NANAIMO (CP) — One hundred volunteer fire fighters and city residents fought a small forest fire that moved to within several hundred yards of a subdivision on the outskirts of the city Thursday.

Fire Chief Jim Raffle said the fire destroyed about 15 acres of forest on the edge of the city. Forestry service water bombers attacked the blaze, while volunteers used garden tools and hoses to extinguish small fires spread by wind-blown cinders.

SHORT CALL on the telephone is made in Lake George, N.Y., by three-foot-high Ruthie Soucek, a member of a performing group appearing in the resort community.

CABINET DECISION

Gov't Will Outlaw Controller Strike

OTTAWA (CP) — The government has decided to sponsor emergency legislation to head off a threatened strike next week by air traffic controllers, Transport Minister Otto Lang said today.

Lang said the decision to move ahead with special legislation was taken at a cabinet meeting today.

He said the decision was necessary because of the possible disastrous effect on air communications on rotating strikes, but he added that he didn't know how soon the legislation could be passed.

Leaders of the country's 2,200 air traffic controllers said late Thursday that rotating strikes would begin shortly before midnight Monday night because contract talks with the government had broken off.

Jim Livingston, president of the Canadian Air Traffic Control Association (CATCA), said the government would be given six hours notice of airports to be shut down.

But Lang said rotating strikes would have just as much an impact on the country's air services as a total walkout.

Earlier, Walter McLeish, head of Transport Canada's Canadian Air Traansportation Administration, said rotating strikes would quickly make the country's air transport system unmanageable and a total shutdown would be necessary.

Lang said the speed of enacting the emergency legislation would depend on achieving all-party agreement to move the bill quickly through first, second and then third and final reading.

He said it would be far too optimistic to say it could be passed by Monday midnight, when the walkouts are to begin.

But he suggested the controllers should remain on the job rather than walk out for the short period a lag in passage of the legislation might permit.

He said it appeared certain the House would sit one or two days next week.

Opposition Leader Joe Clark said later he would reserve comment on whether his party will support the bill until he has seen it.

But he said he would prefer that a settlement could be reached without legislation.

Lang said disruption of air services by a controllers walkout at this time would be a disaster for the travelling public.

Fruit Crop Ruined

CRESTON (CP) — A provincial horticulturalist said Thursday a freak hail and wind storm that hit Creston Valley Tuesday has caused about $500,000 worth of damage to fruit crops. Mike Saunders said valley orchardists have experienced crop losses of up to 80 per cent.

MAN DIES, 2 HURT IN HYDRO MISHAP

PARKSVILLE (CP) — One man was killed, a second was in hospital and a third was treated and released following an industrial electrocution five miles west of this Vancouver Island community Thursday.

Parksville RCMP said two men were positioning a replacement transformer pole when it accidentally touched a 14,400-volt line.

Peter McCabe, 47, of Nanaimo, was pronounced dead on arrival at Nanaimo General Hospital. Neil Plummer, 19, of Qualicum Beach, was treated, then transferred to the burn unit of Victoria General Hospital where he was listed in poor condition with second- and third-degree burns to about 40 per cent of his body.

The third, Douglas McCullough of Coombs, received a severe shock when he attempted to pull one of the other workers free. He was treated and released.

Police said an inquest probably will be held. The men were employed by Phoenix Power Installations of Qualicum, which is doing contract work for B.C. Hydro.

Lightning Strikes Golfers

MONTREAL (CP) — Two golfers were struck by lightning and power failures left thousands without electricity Thursday when a violent thunderstorm hit the Montreal area.

Gilles Beauchemin, 25, is reported in critical condition in hospital today after a lightning bolt hit him and a companion on a golf course in nearby Laval. His companion left hospital after treatment.

Hydro-Quebec reported that some homes were without power for up to 10 hours but most of the 35,000 customers hit by the blackouts were without electricity for short periods.

Montreal police said hundreds of burglar alarms were activated by vibrating windows and walls caused by high winds.

Several trees were uprooted and in suburban St. Laurent, where firemen reported about 30 flooded basements.

"The water was literally coming through the walls," said Norman Krywucky, 22, who lives in a basement apartment.

"At one point the floor buckled and rose by a foot. I've never seen anything like it in my life."

The weather office at Dorval Airport said 8.4 millimetres of rain fell on the city.

U.S. Talks Priority Before Pipe Decision

Times New Services

OTTAWA — Bargaining sessions with the United States will be needed before the Trudeau government makes a final decision on a northern gas pipeline, says government House leader Allan MacEachen.

MacEachen opened a special two-day Commons pipeline debate Thursday by indicating that the decision facing the cabinet now is whether to start talks with the U.S. rather than saying yes or no to a pipeline.

This suggests that the government may start off with a stand on the principles involved in a pipeline to bring Alaskan natural gas to U.S. markets across Canadian territory.

"It would be a serious mistake," MacEachen said, "to assume that a decision on our part to enter into discussions with the U.S. would lead automatically to a foregone conclusion, namely, a decision to authorize a pipeline."

A final decision would also depend on reaching agreements with the companies involved and upon satisfactory financing arrangements for what could be a $10 billion project.

The Trudeau cabinet is to meet Saturday to prepare a government decision which could come early next week. The pipeline debate ends today.

ALASKA OIL REACHES CHERRY POINT SITE

The first tanker carrying Alaskan crude oil docked at 1 p.m. today at Cherry Point in the Strait of Juan de Fuca, climaxing a nine-year $9 billion pipe dream.

Riding low and heavy, the ARCO Juneau had steamed just off the Strait of Juan de Fuca Thursday night, four days after embarking from Valdez with the first crude oil from the Alaska pipeline.

At dawn the tanker picked up a specially-trained pilot at Port Angeles to assist Capt. Emery McGowan in the last 30-mile leg, a tricky manoeuvre skirting the southern San Juan Islands and edging through Rosario Strait to this specially constructed refinery north of Bellingham.

It took 46 days from the time the oil was first pumped into the north end of the 800-mile trans-Alaska pipeline at Prudhoe Bay until the initial shipload reached the lower 48 states.

Several other tankers are already steaming through the Gulf of Alaska with loads of oil from the new pipeline.

'Weird Math' Aids Grit Seats

The two Liberal constituencies on Vancouver Island today each got $1 million in job-creating funds while the two Tory ones got only $100,000 each — but it is "weird mathematics, not politics," Victoria Conservative MP Allan McKinnon said.

The grants, based on unemployment levels in each consitutency, create new jobs under the Canada Works program.

McKinnon said the formula used by Ottawa is based upon inadequate data and he has launched an appeal with Manpower and Immigration Minister Bud Cullen.

The grans announced today include $100,000 for Victoria, $100,000 for Esquimalt-Saanich, $1 million for Comox-Alberni and $1 million for Nanaimo-Cowichan-The Islands.

Another Liberal riding, Skeena, got a grant of $4 million, McKinnon said.

"That works out to $61 per person in Skeena and only $1.17 per person in the Victoria riding," McKinnon said.

"I have taken this up with department officials and I am convinced it is not politics but there is clearly something wrong with the formula they are using.

"There is no way the unemployment problem is ten times worse in Comox-Alberni than it is in Victoria."

Deadline for applications by these organizations is Aug. 26.

McKinnon said he will immediately press the minister for a second look at the Victoria grant.

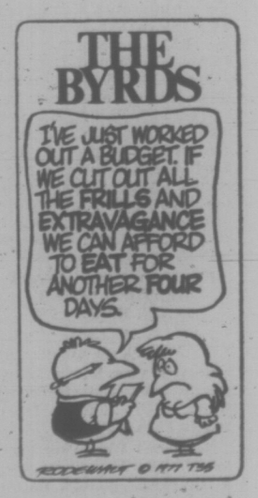

INDEX

Classified 386-2121
News 382-3131

	Page
Births	31
Classified	31-44
Comics	30
Deaths	44
Entertainment	25-27
Family	22, 23
Finance	12, 13
Gardening	32
Sports	14, 16, 18

Babies Starved to Death—Doctor

★

MAY, NOVEMBER NEWBORN RISK

OTTAWA (CP)—Babies born in May and November have a much higher rate of birth defects than those born in August, a study by a University of British Columbia health care expert indicates.

"In our study the total incidence of abnormalities varies from 22.9 per 1,000 births in November to 18.5 in August, about a 20-22.9 per 1,000 births in November to 18.5 in August, about a 20-per-cent variation," writes J. Mark Elwood in the current issue of the Canadian Journal of Public Health.

"Such findings . . . suggest that some seasonal non-specific factors, perhaps dietary, may affect the capacity of a feteus to develop normaliy."

For the study, Elwood examined information collected under the Congenital Anomalies Surveillance System which has operated in British Columbia, Alberta, Manitoba and New Brunswick since 1966.

TORONTO (CP) — A brain surgeon says that some severely retarded infants are allowed to die by slow starvation in Canadian hospitals.

Dr. Harley Smyth, 37, said in a recent interview that this happens most frequently to infants suffering from Downs syndrome, or mongolism, who are born with a blocked bowel.

"About 10 per cent of Downs syndrome babies have this condition and without immediate surgery they cannot digest food," Smyth said.

"Parents are often advised that the simplest solution to the whole problem, since the child will never be normal, is to do nothing.

"A card saying NPO is put on the crib. This stands for the Latin words nil per os, meaning nothing by mouth.

"In some hospitals, nurses are told not to hold or handle such infants to avoid becoming emotionally involved with them. Unless some infection intervenes, the infants can last 16 or 17 days before dying."

Smyth said that when his two-year-old daughter Anna was born suffering from Downs syndrome and a blocked bowel, one medical specialist advised the parents not to authorize the necessary surgery but to let her die.

"He actually said the fact that she needed bowel surgery to stay alive was a clear message from God that we should let her go."

A study published in the December, 1974, issue of the Journal of Pediatric Surgery said that of 50 mongoloid babies born with congenital bowel obstruction at the Hospital for Sick Children here from 1951 to 1971, 27 did not have surgery and died.

The study said the decision not to have the necessary surgery performed was made by the parents.

Smyth said: "The parents are in no position to make such a decision. Doctors are very reluctant to say they took the role of counsellor to the parents, but of course they do.

Smyth, an Anglican who often preaches at his own parish, expressed strong opposition to a recent report by an Anglican Church of Canada study group recommending that consideration should be given to terminating the life of infants with such severe neurological defects as to be incapable of the least vestige of human behavior and intellect.

Smyth said that after reading the report he was ashamed to be an Anglican.

"This is not just because the report was so far off base in its position but because it contained nothing of the gospel affirmations of life and

Victoria Times SECOND FRONT PAGE

TOWN TALK

Emulating the Times, London's Daily Express, founded by **Lord Beaverbrook**, has its own Town Talk.

Unlike the Victoria Times, however, the British counterpart chit-chats about dukes, lords and other members of the upper set and is, wouldn't you know it, written by a **Lady Olga Maitland.**

The titled writer did stoop to mentioning a commoner in her column recently and a Canadian at that.

It appears **Erik Watt**, editor of Yellowknife's newspaper, and other residents in the Northwest Territories are upset because **Queen Elizabeth** will not be visiting their area when she comes to Canada in October, spending the entire five days in Quebec.

In a large headline the Lady Maitland asks, "Is Mr. Trudeau playing politics with the Queen?"

* * *

What effect does the presence of a police car have on patrons leaving a beer parlor?

A great deal, according to an experiment conducted recently by Constable Don Mann of Central Saanich.

For two consecutive Saturdays Mann pulled his cruiser into the parking lot of the Prairie Inn just before closing and waited an hour watching staff and patrons leave.

When the lights had been turned out and everyone gone home — surprise — there were seven cars left in the lot the first week, 19 the second.

* * *

The lacrosse fan rushed to the concession stand at the Memorial Arena, ordered a coffee, asked for a lid, handed over one dollar and held out his hand for the change.

Imagine his surprise!

The waitress pressed the lid into his hand.

He thought about that for a split second, pieced together what was happening, and then he suddenly shouted: "No!"

Fortunately, he caught her one instant before she dropped the coins into the coffee.

"Sorry, I guess I was day-dreaming," she said. "I'm glad I didn't do THAT."

The fan was glad, too.

* * *

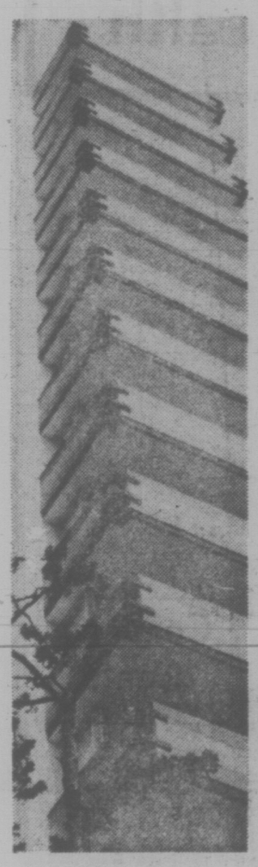

. . . empty balconies and for good reason

Last week Town Talk wondered why so few Dallas Road apartment dwellers use their balconies on these fine days.

One of them writes to tell us the reason can be summed up in two wrods: COLD WIND.

Judging by the capitalization, it's a bit of a sore point with him.

He writes: "Try it — you won't like it! In three summers on the waterfront I don't think we have been able to sit on our balcony more than five days."

Now we know.

* * *

Senior members of the Royal Jubilee Hospital administration have been hard to find, not because they're shy but because they had obscure offices down numerous corridors at the back of the building.

But now . . . such opulence! **Dr. A. C. Pickles**, the executive director; **Mike Fraser**, his associate; medical director **Dr. Ray LeHuquet** and **John Clark**, who handles special services, together with their secretaries, are gathered together in new quarters on the second floor of the East block.

Alas, the new executive suite is really only sumptuous by comparision. That rug covers a bare floor. And what appears to be the richest of walnut panelling is — wallpaper.

* * *

There's a gas price war on in Victoria and everyone is blaming everyone else for starting it.

The price has fallen from 84.9 to 80.9 cents per gallon and some places have even cracked the price down to 79.9 cents.

Whoever began the war, it is clear that the small service station operator is hurting.

Denis Roberge, operator of Oak Bay Mohawk, says he is paying 82.3 cents per gallon for gas and is selling at 81.9 to meet the competition.

"I am being subsidized by Mohawk (a Canadian gasoline retail company). I don't know how long we can go on this way. I hear all sorts of stories and I'm not sure which one is true but it is clear that the big oil companies are benefitting from the present situation."

Tom Martin, manager of the main Esso station, Hillside and Shelbourne, says Imperial Oil cut its price because some small stations began reductions.

"We are determined to stay competitive. These things start from time to time and the main people who benefit are the consumers."

* * *

Unforgettable, that's what you are . . .

Premier Bill Bennett could hardly croon the words of the popular ballad to Environment Minister **Jim Nielsen**, after Bennett's unfortunate — and rather embarrassing — lapse of memory in the legislature this week.

It came when **Graham Lea** (NDP—Prince Rupert) asked Bennett if he has confidence in Economic Development Minister **Don Phillips.**

Bennett rose to say he has confidence in all his cabinet ministers. And to underline the point he began naming them one by one, turning to look at each as he proceeded down the front bench.

Next in the lineup after Human Resources Minister **Bill Vander Zalm** should have been Nielsen, but he wasn't in the house at the time.

Bennett hesitated when he saw the empty seat and, amid laughter from the opposition benches, skipped to the next seat occupied by Conservation Minister **Sam Bawlf.**

The opposition laughter grew louder as Vander Zalm frantically pointed to Nielsen's seat, in an effort to jog the premier's memory.

Finally giving up the struggle to remember, Bennett asked — somewhat pathetically — "Who's there?"

But recollection eventually dawned and the red-faced premier blurted out ". . . and the minister of environment . . ."

—Bill Halkett photos

Beauties, Beasts

Fur coats are in season, believe it or not, out at Saanichton Fair Grounds where three days of conformation shows and obedience trials presented by the Victoria City Kennel Club got under way today. In fact those precious coats got endless shampooing, brushing, combing, teasing and primping before dogs were led into the ring. June Beard, of Ladner, puts finishing touches on petticoats of her Afghan "Tully" (left) while Cindy Haigh, of North Vancouver, admires her Bichon-Frise called "Charlie."

TOURIST SPENDING UP 25%

Economy Bounces Back

By AL FORREST
Times Staff

Victoria's economy is at its strongest point in two years thanks to a 25 per cent increase in tourist business, local Canada Manpower assistant manager Doug Yearwood said today.

He said merchants are smiling for the first time since 1975 after a dismal tourist season last year.

Yearwood said merchants are reporting a 22 to 25 increase in tourist spending. Local campsites are full, unlike last summer.

The survey by Canada Manpower confirms predictions by tourist officials July 22 that tourist spending could be up by as much as 20 per cent this year.

Meanwhile, the economy has improved in several other areas as well. The Oakland fish cannery and Yarrows shipyard have increased hiring.

"Work is also about ready to begin on the new Royal Bank building at Fort and Douglas," Yearwood said. "That will be another shot-in-the-arm for the economy."

Fears we were in for a disastrous year have not come true, he said, although things would have been bad without the recovery in the tourist industry.

There are some continuing weak spots in the local economy and there are concerns about the winter.

Most serious immediate problem is in construction where unemployment continues to be about 35 per cent. Residential construction has almost stopped. House projects hire large numbers of workers, while the large office buildings going up require only a comparatively small number of employees.

"The real estate industry is also in trouble," Yearwood said.

"Many people can not sell their homes without taking a loss so they are withdrawing their houses from the market. No one wants to sell at this time unless they absolutely have to."

Yearwood said the exodus from Victoria represents a cooling out after three overheated years of hiring by the provincial government.

"Those people who are leaving are the same ones who flocked to the city when all the hiring was going on. Now that these jobs no longer exist they are going away again. We are returning to a more stable, orderly economy."

Yearwood said the exodus should be completed within one year and the Victoria area will begin to grow again.

About 30 per cent of all workers here are employed in government services, he said, and this represents a stable base to the economy.

A survey by information director Dan Bowes showed retail sales in Victoria rose 7.4 per cent between January and May. Car sales have increased but some appliances and large furniture items are moving slowly.

Victorians continue to be in a saving mood with bank deposits up 20 per cent over the same time last year.

Lumber and pulp markets were soft during July but the main sawmill continued to operate with three shifts. The main plywood plant continues to operate with two shifts.

The salmon catch is rated as quite good and farmers report crops doing well in the continuing sunshine.

Loggers have created a large stockpile of logs during the good weather and closures are beginning because of the fire hazard.

Hazard Closes Renfrew

B.C. Forest Products has been forced to close the road into the Renfrew logging area to the public because of the fire hazard, a company spokesman said.

The closure will remain in effect until Sept. 15, said Doug Evans, director of corporate communications.

The woods are unusually dry and the pattern of closures is expected to spread across the Island, he said.

The company is also concerned about vandalism which hit the Renfrew camping grounds prior to the closure, Evans said.

Campers using facilities provided by the forest products company destroyed property and stole several items, including picnic tables.

Firewood provided at the campsite has also been a favorite target of thieves who load up their pickup trucks and drive away with it.

Evans said the company will have to consider whether it should reopen the Renfrew camp site in September when the road is once again opened to public use.

*

More, More!

Continuing warm, dry weather is forecast on southeastern Vancouver Island in one of the longest unbroken spells of sunshine.

Chief forecaster Norman Dressler said today the warm period will reach into next week, when he will be on holiday.

Clear skies will bring daytime temperatures in the range of 25-30, and 12-14 overnight.

Ask The Times

Q. Where does the expression "all this for a song" comes from?—S.Y.

A. It's an old expression dating back to Elizabeth the First. It was used by one of her court officials when she ordered him to pay a royal gratuity to a poet.

Q. Can you translate for me this French saying: La Langue des femme est leur epee, et elles no la laissent pas rouiller? J.M.

A. It's a French proverb. A woman's tongue is her sword, and she does not let it get rusty.

—John McKay photo

Curator of special collections Robert Patterson examines surveyor's photographs

Those Were the Days of Fun and Adventure

By HUMPHRY DAVY
Times Staff

An exhibition of historical photographs and surveyor's instruments depicting the days when there was fun and adventure in exploring British Columbia is drawing Victorians and tourists to the Provincial Archives.

The photographs from the collection of Frank Swannell of Victoria, an outstanding surveyor and map maker, were taken before 1914.

Those were the days when surveyors travelled by pack horse, wooden boats, canoes and rafts to gain access to unexplored areas of the province.

The men who participated in these expeditions enjoyed the work, and most were aware that by the end of their lives there would be few unexplored land areas in the world.

Swannell was one of these and kept a photographic record of his wilderness journeys, and a diary.

The surveyor is chiefly known for his surveys of the Omineca, Ingenika and Findlay River watersheds, and the vast, lake-strewn upper reaches of the Nechako basin.

He also worked on the survey of the right of way of the Columbia and Western Railway, on pre-emption surveys in Cariboo and Lillooet districts and Vancouver Island.

Today many of the rivers and lakes which Swannell saw have been flooded for hydro power or are polluted with industrial waste.

Logging practices and mining have also changed the landscape he knew so well.

While there were fun days on the expeditions, such as running the Findlay rapids purely to obtain photos, there were times the explorers endured great discomfort.

For example, an excerpt from Swannell's dairy: "Our big dog Dick, left tied up, went crazy with the heat and flies and tore our mosquito nets up — hence a bad night for us."

Swannell seems to have continued to lead an adventurous and active life during his retirement. In 1949, for example, he was a passenger on the four-masted Finnish barque Passat when she won the last grain race from Australia around Cape Horn to England.

He died in Victoria in 1969 at the age of 88.

While the exhibition's object is to give people a look at the past, it does more. It establishes Swannell as an outstanding Canadian photographer — an artist in his own right.

The exhibition is open Monday to Friday from 8:30 a.m. to 5 p.m. for the summer. It is closed on weekends.

TORONTO MARKET TRADING

In addition to Canadian Press stock reports, bond and mutual fund prices, market quotations also are supplied by the following firms or agencies: Investment Dealers' Association of Canada, Richardson Securities, Royal Bank of Canada, Pemberton Securities, A. E. Ames & Co., Annett Mackay Ltd., Bongard Leslie & Co. Ltd., Midland Doherty Ltd. and Vancouver Stock Exchange.

TORONTO CLOSING STOCKS
Distributed by CP
Toronto Stock Exchange—Aug. 5

Complete tabulation of Friday transactions. Quotations in cents unless marked $. z—Odd lot, xd—Ex-dividend, xr—Ex-rights, xw — Ex-warrants. Net change is from previous board-lot closing sale.

Stock	Sales	High	Low	Close	Net Chge
Aby Gln w	15500	130	120	130	+30
Abitibi	7790	$10¾	10⅝	10⅝	— ⅛
Abitbi 10	525	$54⅝	54⅛	54⅜	+ ⅜
Acklands	z67	$11½	11½	11½	
Advocate	200	375	375	375	
Agnico E	3600	$6⅛	6⅛	6⅛	
Agra Ind A	350	$5⅞	5⅞	5⅞	+ ⅛
Ahed M	400	161	161	161	— 9
Akaitcho	z200	77	77	77	
Albany	9000	40	38½	40	+ 1
Alt Energy	8825	$16½	16¼	16⅜	
Alta Gas A	35015	$15⅝	15¼	15⅜	+ ¼
Alta G C p	z20	$69¼	67¾	69¼	
Alta G D p	z1	$170	170	170	
Alta G E p	400	$26	25¾	25¾	— ⅛
Alta G F	2300	$29⅜	29⅛	29⅜	— ⅛
Alta G 9.76	1100	$29¼	29	29	— ⅛
Alta Nat	300	$43¼	43	43	— ¾
Alcan	17572	$29	28¾	28⅞	+ ⅛
Algo Cent	500	$13	12½	12½	— 1½
Algoma St	3517	$17¾	17½	17½	— ¼
AShel p	600	$28¼	28⅛	28¼	+ ⅛
All-Can B	600	370	365	370	+ 5
Allarco Dv	355	$17⅜	17⅜	17⅜	+ ⅛
Almin	191000	$10½	10⅛	10½	+ ⅜
Am Bonza	4275	$18¾	18⅜	18¾	+ ⅛
Am Bonza r	16500	51	48	48	— 2
Am Eagle	11000	51	50	51	— 2
Am Leduc	z400	7	7	7	
Ang U Dev	3000	67	67	67	— 2
Anthes C p	z50	$63⅞	63⅞	63⅞	
Aquitaine	1700	$15¾	15¼	15¾	
Args 260 p	z50	$33½	33½	33½	
Argus B pr	300	$34⅜	34⅜	34⅜	— ⅜
Argus C pr	450	12	11¾	11¾	+ ⅛
Asamera	6500	11⅜	11⅛	11⅜	— ⅛
Asbestos	z100	$23⅞	23½	23⅞	
Ashland C	400	$12¾	12¾	12¾	
Atco A	8000	$15⅜	14⅜	15¼	— ⅛
BC Sugar A	300	$28	28	28	
BP Can	3840	$13⅜	13⅛	13⅜	
Bansister C	3300	$12⅜	12¼	12¼	
Bank BC	z50	$27	27	27	
Bank Mtl	26504	$16½	16⅜	16⅜	
Bank N S	18877	$21¼	21	21⅛	
Bankeno	2200	195	191	191	+ 5
B Cdn Nat	700	$16	15	15	— ⅛
Baton B	2800	$10¾	10¾	10¾	+ ⅛
Becker B p	435	$5⅝	5¾	5¾	
Bell Canad	10734	$54⅜	54¼	54¼	+ ⅛
Bell C pr	400	$29¾	29¾	29¾	+ ⅛
Bell D pr	410	$54⅜	54⅞	54⅞	+ ⅛
Bell 2.28	4175	$29½	29⅜	29½	+ ⅛
Bell 1.80	2200	$23⅛	23	23	— ¼
Black P A	1000	465	465	465	— 10
Blakwod A	300	340	340	340	+ 10
Block Bros	4650	5¼	5¼	5¼	— ¼
Border C	3000	240	230	240	— 10
Bovis Cor	10350	72	70	71	+ 1
Bow Valy	9060	$20½	20	20½	+ ⅜
Bralor Res	2343	495	475	490	+ 15
Brameda	900	120	120	120	+ 1
Brascan A	6097	$13¾	13¾	13¾	— ⅛
Brascan B	z51	$13⅞	13⅞	13⅞	
Brscn 8½	700	$28¼	27⅞	27⅞	— ⅛
Brenda M	8960	$12	11½	12	+ ⅛
Bridger	11400	$9¾	9¾	9¾	+ ⅜
Brinco	825	405	400	400	— 10
BCFP	3500	$23¼	23	23¼	
BCFP pr	304	$40¼	40¼	40¼	+ 1⅜
BC Phone	5250	$14⅞	14½	14⅝	— ⅜
BCPh 4¼ p	190	$60½	60½	60½	+ ½
BCPh 4.84	150	$16⅜	16⅜	16⅜	+ ⅛
BCPh 5¼ p	125	$73	73	73	
BCPh 6 pr	z50	$73	73	73	
BCP 7.04 p	650	$22½	22½	22½	— ⅛
BCP 10.16 p	225	$28⅜	28⅜	28⅜	— 1
BCP 2.32 p	150	$32	32	32	
Brunswk	2100	440	435	440	+ 5
Budd Auto	1425	$7⅜	7½	7⅜	+ ⅛
Budd A w	515	205	205	205	
Burns Fds	125	$9¾	9¾	9¾	+ ⅜
CAE A	331	$10⅝	10⅝	10⅝	
Cad Frv	500	$9⅝	9⅝	9⅝	
Cal Pow A	9059	$35½	34⅞	35½	+ ⅜
Cal P 4 p	z40	$51	51	51	
Cal P 5 p	100	$61	61	61	+ 2
Cal P 5.40 p	z10	$65	65	65	
Cal P 7½ p	150	$98¾	98¾	98¾	
Cal P 10 p	210	$114½	114¼	114¼	+ ⅛
Cal P 9.75	100	$113	112¾	112¾	+ ¼
Cal P 2.36	1500	$30½	30	30½	— ¼
Cal P 8¼	30	$110	110	110	
Calvert	z200	11	11	11	
Cam Mine	7000	40	40	40	+ ½
Camflo	1400	$13	13	13	+ ½
C Chib A	200	310	310	310	+10
Camp RL	1200	$30¼	29⅝	30	— ½
Campeau A	200	415	415	415	
Campeau 7p	500	$8¼	8¼	8¼	
Can Cem A	z47	$8½	8½	8½	
CCe C p	z2	$16	16	16	
CDC pr B	320	$105	105	105	— ½
C Nor West	100	$7	7	7	
C Pakrs C	500	$19¼	19¼	19¼	
Can Perm	4225	$18⅛	18	18½	+ ⅛
CPerm 6¼	400	$26⅜	26⅜	26⅜	
CS Pete	7032	277	271	271	— 4
Can Trust A	745	$25¾	25½	25¾	+ ¼
C Trust 7¼	1125	$27½	27¼	27¼	+ ¼
C Tung	750	$11	10¾	10¾	— ¼
C Cabiesy	430	$13⅜	13⅛	13⅛	— ⅛
C Cable w	800	90	90	90	— 10
Cdn Cel	200	$7⅜	7⅜	7⅜	+ ⅛
C Curtis	2000	56	51	51	— 5
CGE	550	$25	25	25	+ ½
C Hidrogas	4000	285	280	285	+ 1
C Homestd	1291	$6¾	6⅝	6¾	+ ⅛
C Hydro	900	$10½	10	10	
Cl Bk Com	5408	$24⅜	24	24	— ½
CIL	850	$20¼	19⅞	20	— ⅜
CIL pr	z10	$41¾	41¾	41¾	
Cl Powr A	200	$22	22	22	— ¼
CLi Petz	3272	60	60	60	
C Manoir A	200	455	455	455	
C Marconi	24100	465	460	460	
C Merrill	200	$15⅝	15½	15⅝	+ ⅛
C Occental	2300	$16⅛	15⅞	16⅛	+ ⅜
CP Inve	15207	$18⅞	18½	18⅞	+ ⅜
CP Inve pr	285	$37½	36⅜	37½	
CP Ltd	120853	$19¾	19	19⅜	+ ⅜
CPL A p	3066	$10¼	10¼	10¼	
C Reserve	8704	$7¼	7	7¼	+ ¼
Cdn Salt A	500	$19¾	19¾	19¾	
Cdn Sup O	3805	$53⅜	53¼	53½	— ¼
Cdn Tire A	4980	$33⅜	33¼	33⅜	— ⅛
C Utilities	1300	$14⅜	14¼	14¼	— ⅛
CUtil 6 pr	z15	$74	74	74	
CU 10¼	1225	$30	29⅞	30	+ ⅛
C Util 9.24	5400	$28⅜	28¼	28⅜	— ¼
C Util w	400	55	5	5	— ⅛
C Vickers	z12	$18	18	18	
CWN G 4 pr	z50	$10¼	10¼	10¼	
Candel Oil	z51	$14½	14¼	14½	
Canray	6700	100	97	97	— 3
Canron	800	$23⅜	23½	23½	
Capit Div	6000	74	72	72	— 3
Cara	200	9	9	9	
Carl OK	1100	288	287	288	
Carl A p	200	$24⅞	24¾	24⅞	+ ⅛
Carl B p	z50	$30	30	30	
Carma A	100	$8⅝	8⅝	8⅝	
Car A	100	210	210	210	—35
Cassiar	4100	$9⅛	8⅞	9	— ⅛
Celanese	1541	350	340	340	—10
Celan 175 p	250	$19¼	19¼	19¼	
Ctl Fund A	200	$5¾	5¾	5¾	
Charter Oil	550	325	325	325	
Chib Kay	2000	9	8½	8½	— ½
Chieftan D	4150	$16½	16	16½	
Chieftain p	560	$66½	65¼	66½	+ ¼
Chrysler	2955	$17	16⅞	17	+ ⅛
C S 10¾	100	$11⅞	11⅞	11⅞	
Cockfield	300	395	395	395	+ 5
Coin Lake	4000	7	7	7	+ ½
Coles Book	z10	$13⅛	13⅛	13⅛	
Cominco	2764	$32¾	32¼	32⅜	+ ⅜
Cominco A	2500	$28⅞	28⅝	28⅞	
Com Cap	700	460	455	455	
C Holiday I	500	435	435	435	
Condah A	500	385	385	385	— 5
Con Bath A	920	$25½	25⅜	25⅜	— ⅛
Con Bldg	100	275	275	275	— 5
C Durham	15000	90	88	90	
C Marben	1000	53	53	53	+ 3
C Morisn	3000	148	147	148	+ 1
Cons Pipe	200	$6½	6½	6½	+ ¼
C Rambler	1000	150	150	150	—10
C Rexspar	1000	84	83	83	+ 3
Con Textle	200	195	195	195	+15
Con Distrb	2200	370	365	365	
Cons Gas	16466	$16½	16	16½	+ ⅛
Con Gas A	z50	$72	72	72	
Con Gas B	z30	$71¾	71¾	71¾	
Con Gas D	500	$24⅝	24½	24½	+ ⅛
Conwest	1100	420	400	420	— 5
Copeland	1500	56	56	56	— 4
Cop Fields	200	216	216	216	+11
Corby vt	328	$18⅞	18½	18½	— ½
Cornat Ind	2156	$6⅛	6	6⅛	
Coseka R	25756	$6¼	6⅛	6⅛	
Costain R	1100	$14	13¾	13¾	— ⅛
Craigmt	100	$5½	5½	5½	
Crain R L	600	$8⅜	8⅛	8⅛	— ⅛
Crestbrk	200	450	425	450	+45
Crwn Life	z10	45	45	45	
C Zellrbs A	100	$19½	19½	19½	+ ¼
Crow Nest	1150	340	39	39¼	+1¼
Crush Intl	500	$9½	9½	9½	
Cuvier M	1100	55	54	55	
Cyprus	2150	$9¼	8⅞	9¼	+ ⅛
	D	to	G		
DRG Ltd A	350	490	490	490	— 5
Daon Dev	9850	$8½	8½	8½	
Daon A	1600	$7½	7½	7½	
Decca R	1450	$8¾	8⅝	8¾	+ ⅛
D Eldona	51000	65	61	63	+ 1
Delhi Pac	7000	10	10	10	
Denison	2150	$53¾	53⅜	53⅜	— ⅛
Dicknsn	1100	460	455	455	— 5
Digtech	2000	100	100	100	+ 5
Doman I	700	$6½	6¼	6¼	— ⅛
Dome	100	$54⅜	54⅜	54⅜	— ⅜
Dome Pete	3268	$43¼	42¾	42¾	— ⅜
D Bridge	5500	$24⅛	23¾	23¾	— ⅛
D Explor	z200	9	9	9	
Dofasco A	815	$25¼	25	25	— ⅜
Dofasco p	470	$64¼	64	64	— ¼
Dom Store	3070	$16	15⅜	15⅞	+ ⅜
D Textie A	7200	$8⅞	8½	8⅞	+ ½
Domtar	5205	$16	15¾	15⅞	
Domtar pr	200	$13½	13½	13⅜	+ ⅛
Domtex M	200	$11⅞	11⅞	11⅞	+ ⅜
GL Pap w	100	$5¼	5¼	5¼	+ ⅛
GN Fin	195	112	112	112	— 5
Gt W Life	275	58	58	58	+ ⅛
Gt West S	450	250	250	250	
G West wt	z500	72	70	72	
Greythnd	500	$17¾	17½	17½	— ⅛
Gulx Can	530	$27¼	27½	27½	+ ⅛
Gulfstrm	5600	27	29	29	— 1
	6	H	to	L	
Hambro C	4986	$5½	5⅜	5½	— ⅛
Hardee	5000	84	84	84	+ 3
Hard Crp A	2600	320	320	320	+ 5
Harlequin	370	$19⅜	19¼	19⅜	— ⅛
Hawker A	1120	$5⅜	5¼	5⅜	+ ⅛
Hayes D A	z856	$5⅜	5⅜	5⅜	
Hedway A	500	350	350	350	
Highmont	6800	115	110	115	+ 9
Holinger A	250	$32¼	32¼	32¼	— ¼
Home A	470	$32	32	32	
H Bramor	200	135	135	135	—10
Hud Bay A	2081	$17½	17½	17½	+ ½
H Bay Co	2640	$15	14⅝	15	+ ⅜
HB Oil Gas	2457	$40¾	40¾	40¾	+ ⅛
Husky Oil	7780	$23½	23	23½	+ ⅜
Husky B pr	200	$39½	39½	39½	+ ½
Husky E w	3900	$9¾	9¾	9¾	
Hydra Ex	z40	18	18	18	
IAC	1250	18	17¾	17¾	
ITL Ind	2600	265	259	265	+ 5
IU Intl	3276	314	13⅜	13⅜	
IWC Com	900	160	157	157	+ 1
Imasco A	900	$27¾	27¾	27¾	
Imp Oil A	7516	$22⅜	22⅜	22⅜	— ⅛
INCO A	23651	$25⅜	24⅞	25⅛	+ ⅛
Indal	966	$9¼	9½	9¼	— ⅛
Industmin	565	$11¼	11	11	— ⅜
Inland Gas	1100	$11⅜	11¼	11⅜	
Inind G 10p	800	$30½	30	30	
Inter-City	1900	$7⅜	7¼	7⅜	
Inter C B w	2000	465	460	465	+ 5
IBM	80	$285	285	285	— 1
Int Mogul	412	310	310	310	— 5
I Mogul A	600	$13	12¾	12¾	
Interpool	300	$26	26	26	— ⅜
Int Pipe A	11150	$15⅜	14⅞	15⅛	
Ipsco	800	$15⅞	15⅜	15⅜	— ⅛
Inv Grp A	2650	$7¾	7¼	7¾	
Inv Grp 5 p	12335	$16¼	16	16	
Iron Bay T	z35	$6¼	6¼	6¼	
Irwin T A	3800	345	330	330	—10
Island Tel	100	$14¼	14¼	14¼	+ ⅜
ISO	800	111	111	111	— 1
Ivaco A	900	$6½	6½	6½	+ ⅛
Ivaco 8.85	100	$49⅞	49⅞	49⅞	
Jannock A	1605	$9⅞	9¾	9⅞	+ ⅛
Jannock B	3450	$9¾	9½	9½	
Jannock 8	1961	$14⅜	14⅛	14⅛	— ⅛
Jannock w	3249	215	210	215	— 2
Jelex	8000	5	5	5	— ½
Jorex Ltd	23600	22½	18½	22½	+3½
Kaiser Re	5900	$15	14⅞	15	+ ⅛
Kaps Tran	1950	82	80	82	+ 7
Keen Ind	1400	55	54	55	+ 5
Kerr A A	442	$15¾	15⅜	15¾	
K Anacon	z51	11	11	11	
Koffler A	342	56	6	6	
Koffler A p	700	$8¾	8¾	8¾	+ ⅛
La Luz	800	$7½	7½	7½	
La Vrndr	5000	$7	7	7	— ⅜
Labatt A	2000	$18⅞	18½	18⅞	+ ½
Lab Min	100	$33¾	33¼	33¾	+ ½
Lacana	3260	490	485	490	+ 5
Laidlaw A	400	$8½	8½	8½	
Ldl 9¾	300	$11⅜	11½	11½	
LOnt Cem	2100	330	330	330	
L Shore	z16	200	200	200	
Lakehead	2000	14	14	14	
Lambd M	100	160	160	160	
Lamb M A	300	140	130	130	—15
Langis	1000	7	7	7	+1½
Lasitr Km	19500	11	10	10	— 1
Laurasia	24050	46	45½	45½	— ½
Lau Fin	1546	$7⅜	7⅜	7⅜	— ⅛
Lau Fn 140	250	$18¼	18¼	18¼	— ¼
Lau F 2.00	z13	$26	26	26	
Leigh Inst	34360	410	400	410	+10
Liberian	100	$15	15	15	
LL Lac	111	156	156	156	
Livingsto	200	$17⅛	17⅛	17⅛	+ ⅛
Lob Co A	574	370	360	360	+ 5
Lob Co B	1654	360	360	360	
Lob Co pr	1250	$27¾	27	27	
Lob Ltd Ap	420	$17¾	17½	17½	— ⅛
Lochiel	1200	150	146	146	— 4
Loeb M	220	$5	5	5	+10
Logistec A	4100	8	7¾	8	+ ½
Lost River	z300	75	75	75	
	M	to	O		
MDS Helth	500	275	275	275	+15
MICC	100	$10½	10½	10½	
MICC A	100	$29	29	29	
MH Cable	1000	$13	13	13	
Mclan H A	9300	$10¼	10	10¼	+ ⅛
MB Ltd	5130	$20⅞	20¾	20¾	— ¼
Madeline	1580	77	76	76	— 2
Madsen	z100	67	67	67	
Magna Int	100	$17¼	17¼	17¼	+ ⅛
Magna A	600	$18	18	18	
Magnetcs	z50	45	45	45	
Magnum	26	$21¾	21¾	21¾	
Majstc Wil	5600	325	325	325	
Main Ber	4000	85	82	85	+ 3
M Lf Mills	805	$13	13	13	
Maplex M	200	450	450	450	+25
Mrime El A	100	$9⅜	9⅜	9⅜	+ ⅛
Maritime	1650	$22	22	22	
Martim A p	150	$9⅜	9⅜	9⅜	
Mar T 840	1000	11	11	11	
Mar T 940	1400	$11¾	11¾	11¾	
Martin	1000	10½	10½	10½	
Mass Fer	25601	$21½	20	20	—1½
Mas F A	1700	$28½	28	28	— ½
Mas F B	500	$28¾	28¼	28¼	— ⅛
Matgmi A	1000	$12⅜	12⅜	12⅜	+ ⅜
McGraw H	3100	6½	5⅝	6½	+ 1
Mc Intyre	1700	$37½	36⅜	36¾	
McLaghin	700	$6¾	6¾	6¾	+ ⅜
Melcor	1200	$7½	7⅜	7½	
Mentor	14500	380	370	370	+10
Mercantil	2026	$13⅜	13⅛	13⅜	
Merland E	7400	$6½	6¼	6⅜	
Met Ster A	450	$12½	12½	12½	
Met Trust	100	$25	25	25	— ⅜
Metro Inv	100	225	225	225	
Minri Res	1206	150	150	150	+ 5
Moffat A	z50	$11¾	11¾	11¾	
Molson A	2275	$17⅜	17⅛	17⅛	
Molson B	100	$15½	15½	15½	
Monenco A	200	$7½	7½	7½	
Mont Imp	800	320	320	320	+10
Multi Acc	2389	355	350	355	— 5
Murphy	400	$9½	9½	9½	
NBU Mine	2500	104	101	101	— 4
NaChrs I	4350	$5¼	5¼	5¼	— ⅛
Nat Drug p	100	$8⅛	8⅛	8⅛	+ ⅛
Nat Pete	2900	42½	40	42	+ 2
Nat Trust	1000	$16⅜	16¾	16¾	— ⅛
Nemco	11700	208	205	205	
Neonex	16400	253	241	250	+ 5
NB Tel	2148	$20	20	20	
N Dimens	1500	87	84	84	— 3
N Goldvue	15000	7	7	7	
N Kelore	2000	13	13	13	— 1
N Senator	z900	6	6	6	
N York Oil	1050	135	135	135	— 3
Newconx	100	375	375	375	
Nfld LP A	3100	$14⅞	14½	14⅞	+ ⅛
Nfld Tel	300	$8⅜	8⅜	8⅜	+ ⅛
Noma A	200	$5¼	5¼	5¼	
Noranda A	8150	$27½	27⅛	27¼	+ ⅛
Norcen	6413	$12¾	12⅝	12⅝	
Norcen B	1765	$22⅞	22	22⅞	+ ⅞
Norcn 150	900	$22½	22⅜	22⅜	— ⅛
Nordair A	200	355	355	355	— 5
Norlex	1000	6	6	6	
NC Oils	700	$10	10	10	
Nor Teln	2775	$33¼	33	33	— ¼
NTecm B w	3000	$13¾	13	13¼	+ ⅛
Northgat	6566	95	485	5	+ 5
Northld	580	10	10	10	+ ½
NW Util p	z12	$47⅞	47⅞	47⅞	
NS Savngs	300	$14	13⅞	13⅞	— ⅛
Nowsco W	1000	$25½	24¾	25¼	
Nu-Wst A	668	$14⅜	14¼	14¼	— ⅜
Nufort Res	z200	14	14	14	
Numac	4100	$12	11¾	12	+ ¼
Oakwood P	22425	212	208	209	— 1
Obrien	7500	113	106	106	— 8
Ocelot A	600	$11	11	11	
Ocelot B	3525	$10⅞	10¾	10¾	
Okanagan	z25	$8½	8½	8½	
Orchan A	500	200	200	200	+ 4
Oshawa A	8675	445	430	435	
Oshawa w	z300	3	3	3	
Oxford A	500	$13¾	13¾	13¾	— ⅛
	P	to	S		
Pac Coper	2000	130	130	130	+ 3
Pac Nth G	1200	350	345	350	
Pac Pete	4975	$32⅜	32⅛	32⅜	+ ⅜
Page Pet	1600	300	300	300	
Paloma P	266	$5½	5½	5½	
Pamour A	5600	395	390	395	+ 5
Pan Centr	2000	47	47	47	— 1
PanCan P	1050	$30½	30¼	30⅜	+ ⅛
Patino N V	600	$16¼	16¼	16¼	
Pe Ben O	1200	380	370	380	+10
Peerless	200	425	425	425	
Pembina	1300	430	430	430	
P Dept S	3350	$6⅝	6½	6⅝	— ⅛
P Jewl A	3000	57	56	56	+ 5
Petrofina	500	$18¼	18⅛	18¼	+ ⅛
Petrol	8900	289	280	285	+ 5
Peyto Oily	4050	$8⅝	8¾	8½	
Pine Point	550	$31⅜	31⅛	31⅛	+ ⅛
Pitts B	100	$6⅜	6⅜	6⅜	
Pitts C	1500	$6½	6¼	6¼	+ ⅛
Place G	6000	55	54	55	+ 1
Placer	650	$18¼	18	18¼	+1¼
Plysr 840	100	$27	27	27	
Pominex	1000	61	61	61	+ 6
Pop Shops	700	58	57¾	57¾	— ¼
Pow Corp A	1880	9	8¾	9	+ ⅛
Pow C 5	100	9	9	9	— ⅜
Prado Exp	200	120	120	120	
Precamb	1000	61	61	61	— 9
Pre Cable	700	$9½	9½	9½	+ ½
Pregna Int	100	$17¼	17¼	17¼	+ ⅛
Price Co	1460	$10¼	10⅛	10¼	+ ⅛
Provigo	1210	$10⅝	10½	10½	
Prov B Can	125	$12⅞	12⅞	12⅞	
Qasar Pet	1000	$8⅜	8¼	8⅜	+ ⅛
Q Mattgmi	10050	15	15	15	
Que Sturg	1350	86	86	84	— 4
Ram	24925	$12⅜	12	12	+ ⅛
Ranger	2350	$27½	27½	27¾	+ ⅛
Rank Org	6700	405	400	405	+10
Readers D	3000	$13¾	13½	13½	— ¼
Realty C w	1000	82	80	80	— 1
Realty F w	700	80	80	80	— 1
Redpath A	600	$15⅝	15½	15½	— ⅛
Redstone	3500	37	37	37	— 1
Reed Pap A	3250	$9⅞	9¾	9¾	+ ⅛
Reed Oslr A	400	$9	8¾	9	+ ⅛
Reichhold	300	$21⅞	21⅞	21⅞	+ ⅛
Reitman	325	$12⅜	12⅜	12⅜	— ½
Res Servic	35400	118	112	115	— 5
Revnu Prp	5835	70	70	70	
Rileys D	600	100	100	100	
Roman	1800	$20⅝	20½	20½	
Ronald Fd	200	$13⅛	13⅛	13⅛	
Ronyx Cor	2120	165	162	162	— 2
Rothm 2p	300	$16½	16½	16½	+ ⅛
Rothmn w	z300	1	1	1	
Royal Bnk	11149	$26¾	26½	26½	— ⅛
Royal Tr A	3255	$16⅞	16⅝	16⅞	+ ⅛
Russel H	500	$8¾	8¾	8¾	— ⅛
Russel ¾¼	550	$21½	21½	21½	— ⅛
Ryanor	2000	4	4	4	
Schneid p B	100	$9⅛	9⅛	9⅛	
Scot York	5800	320	320	330	+10
Scotts A	700	$9¾	9¾	9¾	
Seagram	2780	$23	22¾	23	+ ¼
Seco Cem	200	$8⅞	8⅝	8⅞	+ ⅛
Selkirk A	100	$12⅛	12⅛	12⅛	— ⅛
Shaw Pipe	1100	$7¼	7	7¼	+ ⅛
Shell Can	3094	$15⅝	15½	15⅝	+ ⅛
Sherritt A	6400	490	480	490	+ 5
Siebens	3250	$16½	15⅞	16½	+ ⅛
Sigma	200	$24	24	24	+ ⅛
Silvrnq	4000

Victoria Times

Preview

Week Commencing August 6, 1977

2 Collectibles; Payoff Puzzle answers
3 Payoff Puzzle; Television Mailbag
4 TV schedules; movies, highlights
11 Radio highlights; Midband programs
12 Home of the week; Soap operas
13 Calendar of events; Yesterday's stars
14 Book reviews

SPORTS HIGHLIGHTS

SATURDAY

Sports 11 a.m. (13), Cloverdale Rodeo.
Baseball 11:15 a.m. (5), Pirates vs. Reds.
Saturday Sports 2 p.m. (2, 6), Synchronized swimming.
Sports Spectacular 2 p.m. (7), Middleweight title bout.
Tennis 2 p.m. (8), Tom Okker vs. Dick Stockton.
Tennis 3 p.m. (12), Volvo International.
Wide World of Sports 4 p.m. (8), Tractor pulling; water skiing.
Golf 4 p.m. (12), Sammy Davis-Greater Hartford Open.
Wide World of Sports 5 p.m. (4), Auto racing; water-skiing.
Sports Spectacular 5 p.m. (12), Motorcycling; surfing.
Boxing 8:30 p.m. (8), Clyde Gray vs. Jose Cuevas.

SUNDAY

Canada Summer Games 10:30 a.m. (2, 6), from St. John's, Nfld.
Tennis 10:30 a.m. (7, 12), Volvo International.
Les Jeux D'Ete Du Canada 10:30 a.m. (3) L'ouverture des Ile Jeux.
Hydroplane Race 11 a.m. (5), The Seafair Trophy Race.
Sports 11 a.m. (13), Stock car racing.
NFL Football 1 p.m. (7), Exhibition: Seahawks vs. 49ers.
Golf 1 p.m. (12), Sammy Davis-Greater Hartford Open.
Pro Soccer 2 p.m. (14), Sounders vs. Aztecs.
Hydroplane Race Highlights 4 p.m. (7).

(continued on Page 2.)

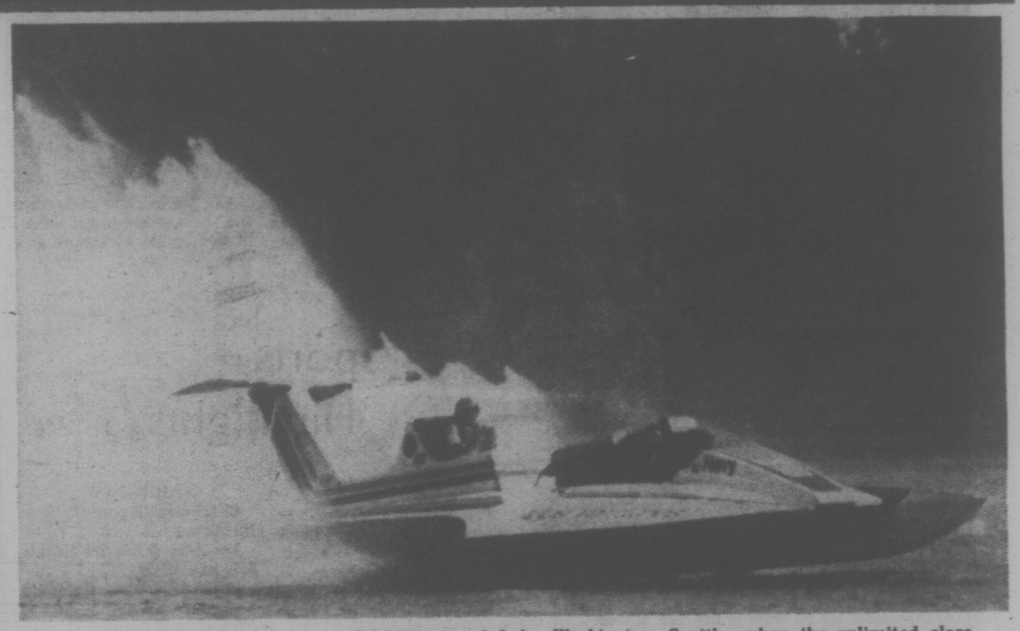

The roar of big motors will echo around Lake Washington, Seattle, when the unlimited class hydroplanes go into action Sunday. At stake will be the Seafair Trophy, and nine cameras and a variety of commentators will be covering the races for Channel 5, starting at 11 a.m. Highlights will also be telecast on Channel 7 at 4 p.m. and 9 p.m. Above, Bill Muncey puts his hydroplane through its paces.

Conversation's Drying Up on Talk Shows

Washington Post

The talk show, that staple of mid-afternoon and late-night television, is in danger of becoming talked out. Producers from the major U.S. shows — Carson, Griffin, Douglas, Snyder — face a common problem: the worsening shortage of personages and personalities needed to feed the public's seemingly insatiable appetite for televised chit-chat.

"There just aren't enough good people for this business anymore," observes "Tomorrow" show producer Bob Carman. "You hate yourself because you've eaten everyone up so fast. The talk show may not be worn out, but it's sure worn down."

With many familiar celebrity standbys hopelessly overexposed, new strategies are being put into action. Vince Calandra of the Mike Douglas Show, for example, is placing ads in the local Philadelphia papers to flush out "left-fielders," a polite professional name for such acts as the 26-year-old Philadelphia man who imitates the front ends of cars with his face; or the Philly cab driver who makes bird calls through a fountain pen; or the fellow who plays The Star Spangled Baner by making rude noises with the palms of his hands.

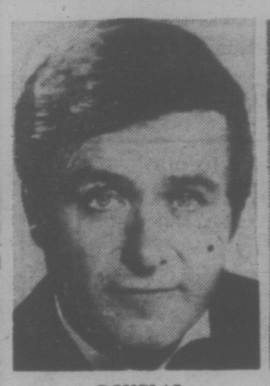

DOUGLAS

SNYDER

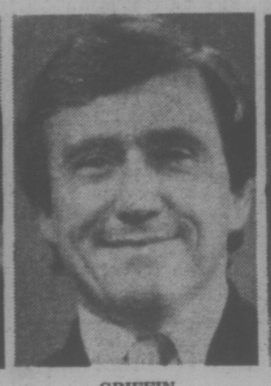

GRIFFIN

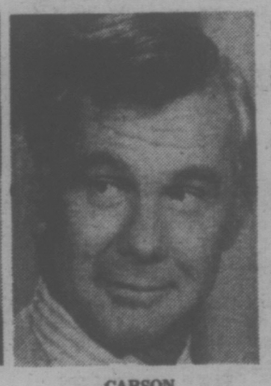

CARSON

And Merv Griffin has now begun re-designing his show around themes — a recent one was Catholic priests who left the church — to help jog his guests into properly scintillating conversations.

Producer Carman recalls with nostalgia his days with Jack Paar in the late '50s, when talk shows were a "new think" and guests of the highest order — Alexander King, Oscar Levant, Walter Slezak — flocked to the studio.

Today, with the celebrity supply virtually restricted to Hollywood, things are rougher for the talkies. "The '60s were more exciting," Griffin remembers. "There were crises all the time and people were much more flamboyant. I remember the audience used to even scream at us. That was great. Now it's all one big barbecue."

Even some of the familiar pinch hitters, Carman complains, notably Steve Lawrence and Eydie Gorme, now decline many talkshow invitations for fear over-exposure will damage their careers. And they might be right — recent studies by poll takers reveal that constant television appearances can sometimes lower a performer's popularity rating, rather than increase it.

Steve Weisberg can't sing like Steve Lawrence and he doesn't look like Eydie Gorme, but suddenly he's a star.

It began innocently this spring when Weisberg answered an ad in a Philadelphia paper for "novelty acts" placed by Vince Calandra. At his audition Weisberg did his thing — which is to contort his face into the shape of the front ends of cars. Two weeks later he was on national television, bending his nose and mouth into the semblance of classic Edsels, Studebakers and Kaisers.

"The strongest acts we get are the weirdo left-fielders we get through the ads," says Calandra, who was once chief talent co-ordinator for Ed Sullivan. "And that Weisberg, he's the most successful of the weirdos."

The appeal of Weisberg's act was such that soon after his Mike Douglas appearance he was booked on the Snyder show, and agents from Hollywood began negotiating a contract on "Laugh-In."

"All I can say is I'm glad my face never matured," Weisberg says with a wry laugh. "I started when I was 3, but people got mad — my mother used to say, "Stop making silly faces.' She threatened if I didn't stop my face would freeze — but it hasn't yet."

Weisberg's colleagues on the leftfielder circuit are many — including the unforgettable "Fruitcakes," who on the Douglas show this spring did their three-woman singing act while squishing squashes laid at their feet.

PAYOFF PUZZLE

Correct Answers to Last Week's Puzzle

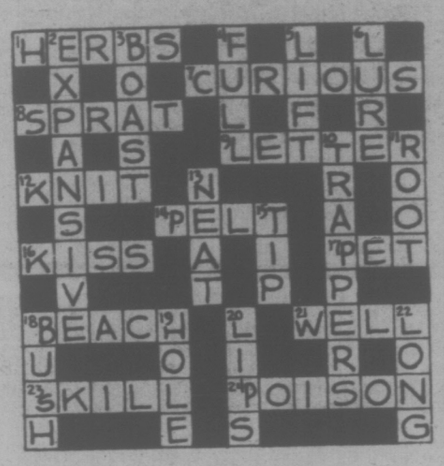

CLUES ACROSS:

1. HERBS not verbs. The moderate term "quite a number" suits HERBS better; there are a great number of verbs in ordinary use.
7. CURIOUS not furious. As the clue hints, cats are supposed to be CURIOUS (but spiteful, perhaps, rather than furious).
9. LETTER not litter. As suggested, you might wish you could ignore a LETTER, if only your conscience would let you. On the other hand, a conscientious type doesn't deposit litter in the first place, that there should be any question of ignoring the mess afterwards.
12. KNIT not knot. A person wanting to knot his tie, for instance, may happen to be deprived of the use of one hand, in which case he will knot it with the other (easy enough with practice), the same with his shoestrings. The idea of one-handed KNITing is less convincing.
16. KISS not kids. As the clue implies, a dutiful KISS is a mere show of affection rather than "truly" loving. There is not the same apt contrast in the case of kids. (Why shouldn't dutiful children be genuinely affectionate?)
17. PET not pat. Since a single pat should not be too difficult to achieve, PET (implying fondling, etc.) is the stronger answer.
18. BEACH not bench. BEACH is an excellent answer because sand is extremely bad for cameras. There is no harm in absent-mindedly putting a camera down on a bench, as long as it doesn't get forgotten.
21. WELL not cell. The clue tends to assume that one goes down in order to get into this. WELL is favored, since a cell could be at ground level or higher. A dell is not especially confined.
23. SKILL not spill. The clue's theme of modesty links up with SKILL. A spill is hardly a thing to be either proud of or unassuming about.
24. POISON not prison. POISON, as the clue suggests, does more or less bad things "to" a man. Prison is supposedly corrective and can even do things for a man.

CLUES DOWN:

2. EXPANSIVE not expensive. One hardly needs to be "cautious" to have one's doubts about expensive (i.e., highly profitable) business ventures.
3. BOAST not beast. A wild BOAST can be damaging to reputation, etc. A wild beast is destructive, say, rather than "damaging."
4. FULL not dull. As the clue hints, a FULL life gives you plenty to talk about. As regards a dull life, it's a question of complaining about it too much, rather than of discussing it "at length."
6. LURE not cure. The clue suggests something one is drawn to (LURE). A cure, being desirable, is something worth receiving, say, with no particular inference that you go for it.
13. NEAT not near. It would help her to keep it NEAT, as a regular practice to avoid rummaging, oversights, etc. Though she may well want it handy when she is at home, there is little question, strictly speaking, of her keeping it near all the time.
15. TIP not top. The TIP is an extremity (i.e., "one end," as the clue says). The top can be regarded as the upper part, or the handle (not strictly the upper end).
19. HOLE not hold. In the case of HOLE, the clue very aptly suggests the common situation where a player misses an easy putt. On the other hand, "hold out" is exceptionally vague in meaning.

John Hearn's Collectibles

A few weeks ago I was asking if anyone could suggest ways of preserving rubber dolls against deterioration and back comes a long and delightful letter from Annie Kelso of S. Burnaby, B.C. who tells about rubber toys which she has kept in good shape for more than twenty years simply by cleaning them, drying them thoroughly, sprinkling them with talcum powder and storing in a paper bag or cardboard box tucked away in a drawer. She also asks for the address of Sotheby Parke Bennet, the distinguished auctioneers of fine art and furniture. It is 170 Bloor Street W. Toronto. Mrs. Koenig of Vancouver also was enquiring about the address of their New York office. She could probably find out by writing to them in Toronto.

Several indignant letters from West Coast readers who wrote to protest a plug I gave for a book called Rebuilding the Player Piano, available from an Ontario dealer for $10.90. They assured me that the same book could be bought at the Doyle H. Lane Player Piano Centre and Museum at 3399 Dunbar St. Vancouver for $7.95. I am glad to accept the reprimand and make ammends by putting a good word for the said museum which boasts a unique display of mechanical musical instruments bringing with them memories of bygone ages when mechanical genius flourished. Among the instruments on display you will see a huge orchestroin, a mechanical banjo, a violin virtuoso, a band organ, musical boxes and the ever popular player piano. They also do music box repairs. Admission Free. These are their words and I can't improve on them.

A.L. McNaughton of London Ont., asks where to get information on old silverware and bone china. As readers will have observed, these are not subjects I get into to any great extent for the simple reason that there is already a mine of information available from virtually any public library. The literature devoted to both these subject is extensive, ranging from general histories to whole books about every one of the great potters and silversmiths. Good books on antiques tend to be very expensive and the best of them are available from your local library for nothing. Check the reference section as well as the general shelves.

Howard Nightingale of Ottawa would like some information on the best way to care for old '78' records — how to clean them and store them. He is also looking for a source of diamond needles for his gramophone and the address of a Canadian gramaphone record collector's club. I would very much like to hear from anyone who can answer any of Mr. Nightingale's questions.

Reader's letters should be addressed to Collector's Item, c-o Victoria Press, RR No. 1, Lowbanks Ont., N0A 1K0.

(continued from Page 1.)

Pro Soccer 5:30 p.m. (9), Wolverhampton vs. Leeds United.

Hydroplane Race 9 p.m. (7).

MONDAY

Les Jeux D'Ete Du Canada 6:30 p.m. (3).

Baseball 8:30 p.m. (4).

Canada Summer Games 10 p.m. (2, 6). From St. John's, Nfld.

Les Jeux D'Ete Du Canada 11:05 p.m. (3).

TUESDAY

Canada Summer Games 5 p.m. (2). From St. John's, Nfld.

Les Jeux D'Ete Du Canada 6:30 p.m. (3).

Baseball 8 p.m. (5), Mariners vs. White Sox.

Les Jeux D'Ete Du Canada 11:05 p.m. (3).

WEDNESDAY

Les Jeux D'Ete Du Canada 6:30 p.m. (3).

Baseball 7:30 p.m. (2, 6), Expos vs. Phillies.

Vancouver Whitecaps Hi-Lites 8:30 p.m. (13).

Canada Summer Games 10:30 p.m. (2, 6). From St. John's, Nfld.

Les Jeux D'Ete Du Canada 11:40 p.m. (3).

THURSDAY

CFL Football 5 p.m. (8). Blue Bombers vs. Alouettes.

Les Jeux D'Ete Du Canada 6:30 p.m. (3).

Canada Summer Games 9 p.m. (2). From St. John's, Nfld.

Les Jeux D'Ete Du Canada 11:05 p.m. (3).

FRIDAY

Les Jeux D'Ete Du Canada 6:30 p.m. (3).

Canada Summer Games 9 p.m. (2, 6). From St. John's, Nfld.

PGA Championship 11:30 p.m. (4). Early-round highlights.

Ron Feeling Happy

Ron Howard's debut as a director of feature films was an auspicious one, according to the critical reports on Grand Theft Auto, in which he also stars, and wrote. So successful was Ron's work that producer Roger Corman has rewarded the star of Happy Days with a contract to direct two additional films for Corman's New World Productions when filming of Happy Days permits.

Where was the boyish redhead after he signed? "I'm in Heaven," was his report.

U-FRAME-IT
U-DO-IT or WE-DO-IT
PICTURE FRAMERS
2651 DOUGLAS
AT HILLSIDE
384-3444
No charge for ideas & help!
• Bring in Your Picture
• We Cut All Materials
• You Assemble, Right Here
• It's Fun, Fast, Easy & Economical
... or we can do it for you!
"Parking At Rear"

Princess Mary
Treat Yourself to our
DAILY SPECIAL
Every Day of the Week It's Different
1.95
Sunday Brunch
Served from 11 a.m. to 2 p.m.
Afternoon Tea
From 2 to 4 p.m.
Sunday Dinner
Served from 4 p.m. 'til closing.
Regular Menu is Available All these Times.
344 HARBOR ROAD
RESERVATIONS 386-3456
AMPLE FREE PARKING
Princess Mary

OK
GT
RETREAD
SPECTACULAR

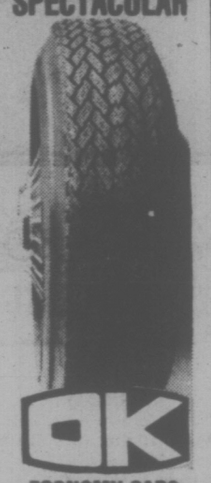

OK
ECONOMY CARS
550x12—A78x12
600x12—A78x13
600x13—B78x14
650x13
16.95
COMPACT CARS
700x13—C78x13
645x14—C78x14
695x14—D78x14
17.95
INTERMEDIATE CARS
E78x14
F78x14
F78x15
18.95
STANDARD SIZE
G78x14
G78x15
H78x15
19.95
STATION WAGONS
H78x14
G78x15
H78x15
20.95
TRIPLE TIRE GUARANTEE
1. Nation Wide. 2. Money back in writing. 3. Against all road hazards — unconditionally.
PROFESSIONAL AUTOMOTIVE SERVICE
• WHEEL BALANCING
• WHEEL ALIGNMENT
• SHOCK ABSORBERS

PREVUE PAYOFF PUZZLE

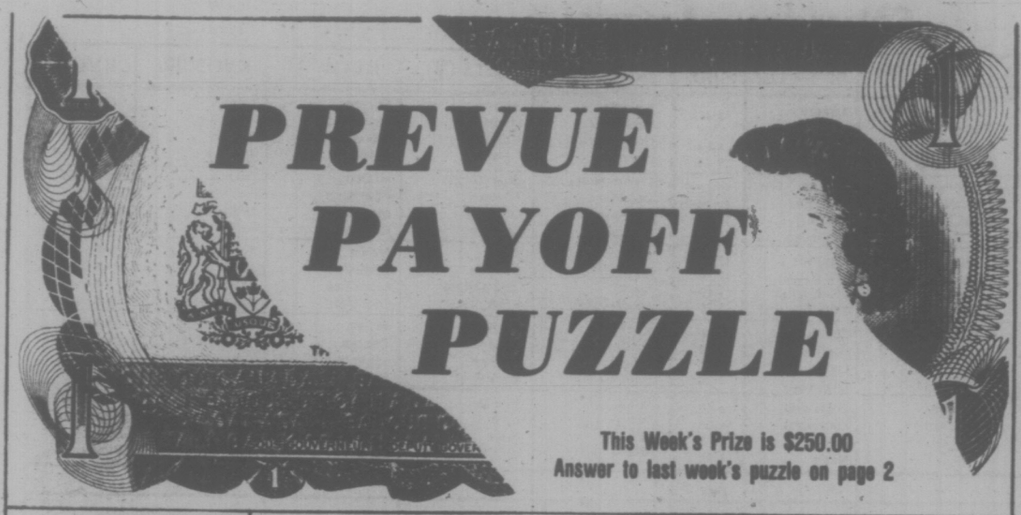

This Week's Prize is $250.00
Answer to last week's puzzle on page 2

CONTEST RULES

1. Solve the Prevue Payoff Puzzle by filling in the missing letters to make the words that you think best fit the clues. To do this read each clue carefully for you must think them out and give every word its true meaning.

2. Check the word list. It has all the correct answers plus some you will have to eliminate.

3. You need not be a subscriber to this newspaper in order to enter. You may submit as many entries as you wish on the entry blank printed in this newspaper or exact-sized, clear, hand-drawn facsimiles of the printed entry blank. NO MECHANICALLY PRODUCED, PRINTED, MIMEOGRAPHED, etc. copies of the entry blank will be accepted. Each entry must contain the contestant's name, address and phone number or it will not be accepted.

4. Anyone is eligible to enter this contest except employees (and members of their families) of Victoria Press Ltd.

5. All entries MUST be mailed and bear a postmark. The paper is not responsible for entries lost or delayed in the mail. Entries for each week's contest not received for judging by 12 noon the following Wednesday are not eligible.

6. To qualify you must write your answer to one of the clues on the outside of the envelope. See coupon for instructions.

7. Prevue will award the current prize to the contestant who sends in an all correct solution. If more than one all correct solution is received the prize money will be shared equally. If no all correct solution is received, $50 will be added to the following week's prize.

8. There is only one correct solution to each puzzle and only the correct answer can win. The decision of the judges is final and all contestants agree to abide by the judges decision. All entries become the property of Prevue. Only one prize will be awarded to a family unit.

9. Everyone has the same opportunity to win for EVERY QUALIFIED ENTRY WILL BE CHECKED and the winner announced. No claiming is necessary.

10. Entries must be mailed to Prevue Payoff Puzzle, Victoria Press Ltd., Box 300, Victoria, B.C. V8W 2N4. One entry per envelope.

11. Prevue reserves the right to correct any typographical errors which may appear during the puzzle game.

12. Puzzle clues may be abbreviated and such words as AN, THE and A omitted.

PREVUE PAYOFF PUZZLE is the intriguing word puzzle game the whole family will enjoy and have an opportunity to win a big cash award every week!

THIS CROSSWORD is not a game of chance or a draw. It tests your knowledge of words and pays off for EVERY correct solution. All you have to do is complete each of the words in a criss-cross format. Clues are provided . . . even a word list which has all the correct answers, plus some you'll have to eliminate. But there are no trick words or guessing . . . careful thought will make you a winner! So start and play today!

PLEASE NOTE: EACH ENTRY MUST BE IN A SEPARATE ENVELOPE

CLUES ACROSS:

1. If bad, could give a man reason to be concerned about his eyes.
7. A person who lacks the mental capacity cannot be made to view things so.
8. Certain prisoners, though due for release, wouldn't mind being — in jail.
9. The costliest — don't necessarily taste any better.
10. Used in prisons.
12. To see some — collecting money for a good cause could be rather heart-warming.
13. You might view the slick spiel of a salesman, barker or the like as "quite an —."
15. One imagines beavers putting a lot of work and activity into every —.
17. Out on a ramble, a boy, spotting a —, can be expected to point it out to his companions.
19. When unemployment is high, — jobs are hard to replace.
20. Stupid — are hardly worthy of attention.
22. Certain part of the year.
23. Sort of voice that may be affected for certain TV commercials.

CLUES DOWN:

2. Strictly speaking, a geographical area.
3. One side of a coin.
4. It's distressing when a friend in hospital takes a — turn for the worse.
5. They are not always accorded the proper respect.
6. Substances that color things.
7. There are things which, when you — them a bit crooked, tend to offend the eye.
11. With a police car immediately behind, one probably wouldn't — to exceed the speed limit even slightly.
14. Giving something a tryout.
16. On occasions of great competitive effort, they can reflect tension and excitement.
18. A squirrel has a bushy one.
21. Twice five.

WORD LIST

ACT	FACES	REPUTATIONS
ART	FIGHT	RETAINED
BAD	HEADS	SAD
BARS	ICELAND	SAGELY
CARE	IRELAND	SANELY
CRACKS	LADS	SEASON
CRANKS	LADY	SEE
CUTS	LIGHT	SEW
DAM	LOST	SIGHT
DARE	MOST	SILKY
DAY	NEST	SILLY
REPUTATIONS	NEWT	TAIL
DETAINED	NUTS	TEN
DYES	RACES	TESTING

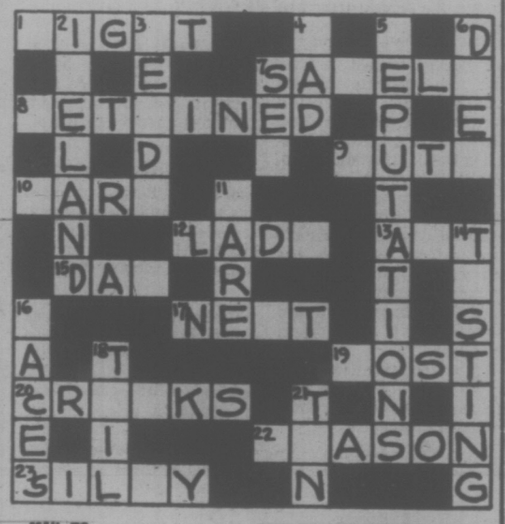

MAIL TO

PREVUE PAYOFF PUZZLE
VICTORIA PRESS LTD.
BOX 300,
VICTORIA, B.C.
V8W 2N4

IMPORTANT
TO QUALIFY WRITE YOUR
Answer to "20 ACROSS"
ON THE OUTSIDE OF
YOUR ENVELOPE

NAME .....

ADDRESS .....

.....

..... PHONE .....

No registered letters or letters without the required 12 cents postage will be accepted for judging in this contest.

TV MAILBAG

By THOM MEAD

HOLLYWOOD — The TV Mailbag:

Q. I think Paul Michael Glaser is super but I understand he quit the series "Starsky and Hutch." Please tell me it's not true. — I.R., Victoria, B.C.

A. It's not. Glaser, who said he wanted to quit his role as Starsky on "Starsky and Hutch," has reported for work as scheduled for a third season with the ABC series. However, Glaser last November filed suit against the producers of the show in an effort to have his five-year contract voided. At the time he filed the suit, he said he wanted to leave the police show to pursue a career in motion pictures. But the differences between Glaser and the producers were resolved just prior to the start of shooting for the new season.

Q. What gives with Farrah Fawcett-Majors and her husband, Lee? They are both in successful series and yet they want out. — N.S., New Bloomfield, Mo.

A. The mailbag has been overflowing with questions about the two Majors. In a recent column I discussed Farrah's dispute with producers of "Charlie's Angels," so I'll concentrate on her husband.

As of now, production of ABC's "The Six Million Dollar Man" has been postponed because Lee Majors continues to maintain he no longer is under contract to do the show. Universal Studios, producers of the show, dispute this contention. However, the problem with Majors had forced Universal to temporarily close down the show. Universal said it is looking for a replacement for Majors and will be prepared to go with a new actor if Majors still hasn't agreed to do the series by mid-August.

q. I'd like to know the names and ages of the children in "Eight Is Enough" on ABC. — A.L., Sunnyvale, Calif.

A. They are Grant Goodeve as David, 23; Lani O'Grady as Mary, 21; Lauri Walters as Joannie, 20; Susan Richardson as Susan, 19; Dianne Kay as Nancy, 18; Connie Newton as Elizabeth, 15; Willie Aames as Tommy, 12, and Adam Rich as Nicholas, 7.

Q. Where can I write to Henry Winkler, who plays Fonzie on "Happy Days"? — M.M., Middlebury, Ind.

A. You may write the Fonz at Paramount Studios, 5451 Marathon St., Los Angeles, Calif., 90038.

Q. Where do they film the show "The Life and Times of Grizzly Adams?" Also, whose animals do they use? — J.B. Middlebury, IN

A. The series is filmed in Payson, Ariz., and Park City, Utah. The animal trainer is Lloyd Bebe, who has an animal farm in Washington.

Incidentally, in response to another inquiry, series star Dan Haggerty, who has several animals on his Malibu ranch doesn't have any of his animals in the show.

Q. Why don't we see more science fiction series on television? — I.R., Altamont, NY

A. The primary reason is the networks feel they can make more money off crime and comedy shows. But that may change in the not-too-distant future.

The unbelieveable success the movie "Star Wars" is making at the box office is not going unnoticed by movie and television executives. "Star Wars" is very clearly demonstrating that a large audience exists for science fiction materials.

CBS is planning to introduce a sci-fi series this fall entitled "Logan's Run," based on the movie. The series is a science fiction tale set in the 23rd Century. It is tentatively set for 9 to 10 p.m. on Fridays.

Questions of general interest will be answered in the column. Volume of mail prohibits personal replies. Inquiries should be sent to Thom Mead, TV Mailbag, in care of Prevue, Box 300, Victoria, B.C., V8W 2N4.

Karl Takes a Break

By JAY SHARBUTT

LOS ANGELES (AP) — Actors tend to be insecure, even when they hit it big in a long-run television series. They scramble for other roles when their show takes a break. Not Karl Malden when his series was on.

When Streets of San Francisco would finish its seven-month shooting schedule, Malden would retire to his hillside home in suburban Brentwood here.

"I did nothing," grinned the 69-year-old actor, whose series was cancelled by ABC-TV after five seasons. "I came home immediately, put on some old clothes and went back to my garden."

Malden, a tall, friendly man who somehow seems both relaxed and intense when he talks, currently is laboring on his first television effort since the series was cancelled.

He's playing the sea captain's role in a made-for-TV version of Rudyard Kipling's Captains Courageous. He says he took the part because it was a change from the detective he played five years on ABC and "because I had a feeling they were going to drop the series — just an instinct."

Malden is an alumnus of New York's Actors Studio. But unlike many who emerged from the studio, he doesn't claim he got started in the Golden Age of TV drama in New York in the early 1950s.

He did exactly three shows there, then promptly fled back to film and theatre work, winning an Oscar for his part in A Streetcar Named Deisre. He didn't return to TV until he signed for the police series in 1972.

Now that the series is over, Malden says he has had offers to do others but that he will wait for at least a year.

Saturday, August 6

CBC (2)	CBUFT (3)	KOMO (4)	KING (5)	CHEK (6)	KIRO (7)	TIME	CHAN (8)	KCTS (9)	KSTW (11)	KVOS (12)	CKVU (13)
Sesame Street	Roquet Graine	Scooby-Doo Dynomutt— Cartoon Krofft	Pink Panther Cartoon Children	Square McColl Agape Wrestling	Tweety Clue Club Bugs Bunny	8:00 8:30 9:00 9:30	Squares Pete's Place On Kamera Zoom	Sesame Street A Classic Zoom	Forums continued Lifestyle The Lesson	Tweety Clue Club Bugs Bunny	Oceans Alive Scooby-Doo Dynomutt Robin Hood
Polka Dot Paper Bag Sat. Morning Kiahanie	Emile M. Rosee Cathedrale Baseball	Supershow Friends Cartoon American	Ghosts Big John Grandstand Baseball (11:15)	continued Golden Years Sat. Morning Kiahanie	Tarzan Batman Shazam continued	10:00 10:30 11:00 11:30	continued Let's Go McGowan Showbiz	Blue Marble Rebop Children Sesame	Hi Doug Charisma Medix Gilligan	Tarzan Phantom Shazam continued	continued Dr. Who Rodeo: Cloverdale
Movie, Comedy continued Van Dyke	a suivre a suivre a suivre a suivre	Bandstand Impact Inner City Movie,	Pirates vs. Reds continued continued	News Tableau Fisher Country	Fat Albert Ark II Children's Film Festival	12:00 12:30 1:00 1:30	Collection Cooking Sports Country Way	Street Guppies Oil Painting Yoga	Movie, Comedy continued continued	Fat Albert Ark II Children's Film Festival	continued continued continued continued
Sychronized Swimming continued continued	Bagatelle a suivre Poly en Espagne Service Secret	Western continued continued Medicine	Movie, Western continued continued	Sports continued continued continued	Sports continued continued Seahawks	2:00 2:30 3:00 3:30	Tennis continued Wrestling continued	Garden Food Woman Book Beat	Movie, Drama continued Sports	Batman Lantern Tennis continued	continued Vancouver continued continued
Escape CFL Action, Space 1999	Les Heros du Samedi Sportheque a suivre	F Troop Ara's Sports Wide World	Baseball Fishing Survival News	Escape CFL Action Space: 1999	continued continued Alice News	4:00 4:30 5:00 5:30	Wide World of Sports	Firing Line Nova continued	Bottom of the Sea Twilight Zone	Golf continued Sports Spectacular	continued What Now . . . Bugs Bunny
						EVE.					
News Bob McLean Two's Company Andy	Herbe Partout Cosmos 1999	of Sports News Lawrence Welk	News Animals Wild Kingdom Gong Show	News Bob McLean Starsky, Hutch	News Emergency One! Bank	6:00 6:30 7:00 7:30	News Connection Emergency! continued	Age of Uncertainty Health A Classic	Star Trek Hee Haw	News Page 12 Special Squares	Wildlife Alice Vancouver continued
Happy Days Movie, Drama continued	Defi Patrouille Columbo a suivre	Future Cop Starsky, Hutch	Emergency! continued Movie, Comedy	Happy Days Movie, Fantasy continued	M.T. Moore Bob Newhart All in Family Quiz	8:00 8:30 9:00 9:30	Served Boxing continued continued	Playhouse Evening at Pops Piccadilly	Telethon: Hunger continued continued	M.T. Moore Bob Newhart Movie, Drama	continued continued Police Woman
continued Kensington News Movie: (11:45)	a suivre Sports Cinema: Une Ile	Feather, Father News Movie: (11:45)	continued continued News Weekend	continued Kensington News Movie: (11:15)	Movie, Drama continued continued	10:00 10:30 11:00 11:30	Nashville '99 continued News continued	Circus continued Something Personal	continued continued continued continued	continued continued continued Movie,	Feather, Father In the Act Mixed Doubles
Thriller continued Movie: (1:45) Comedy	Au Soleil a suivre	Comedy continued continued	continued continued Movie, Western	Comedy continued Movie: (1:15) Drama	continued	12:00 12:30	Movie: (12:10) Mystery continued continued		continued News	Western continued 700 Club	Movie, Mystery- continued Movie

Today's Highlights

Impact, on 4 at 12:30 p.m. Eitan Belkin, one of the founders of the modern state of Israel, discusses the development of that country.

Medicine Men, on 4 at 3:30 p.m. Sexual activity among teenagers and implications of pregnancy are discussed by a panel including psychologist Nathaniel Wagner and Dr. Ruth Krauss.

Age of Uncertainty, on 9 at 6 p.m. A look at the causes of poverty around the world.

Wildlife Cinema, on 13 at 6 p.m. Crocodiles, spider monkeys and the people of Guatamala are examined in the film today.

Cry of a Hurting World: I'm Hungry, on 11 at 8 p.m. A five-hour telethon to raise money to help relieve hunger worldwide. Dr. Stan Mooneyham is the host.

Evening at Pops, on 9 at 8:30 p.m. Ben Vereen, the actor who played Chicken George in Roots, performs a tribute to Bert Williams, star of black vauderville, in a performance with Arthur Fiedler and the Boston Pops.

The Ghost Breakers (xxx), on 2 at noon. Bob Hope and Paulette Goddard star in this ghostly comedy. The two investigate a Cuban mansion which Paulette inherited. (1940).

Catch as Catch Can (xx), on 11 at noon. A comedy-satire on advertising and politics featuring Vittorio Gassman as a rather upset model. (1968).

The Glory Guys (xx), on 4 at 1:30 p.m. Western: cavalry vs. Indians and man vs. man to get girl. Need we say more? (1965).

Warlock (xx), on 5 at 2 p.m. An 1880 frontier town hires a professional gunman to get rid of an outlaw gang. Lots of action. Henry Fonda, Richard Widmark, Anthony Quinn. (1959).

The Little Colonel (xxx), on 11 at 2 p.m. One of Shirley Temple's best. The little moppet mends broken ties between Grandpa Lionel Barrymore and Mamma Evelyn Venable. (1935).

The Bishop's Wife (xxx), on 2 and 6 at 8:30 p.m. Cary Grant is cast as a charming angel who comes to earth to help a young bishop and his wife raise money for a new church. David Niven, Loretta Young. (1947).

The Front Page (xxxx), on 5 at 9 p.m. and 6 at 11:15 p.m. Jack Lemmon and Walter Matthau star in this comedy-drama based on the Broadway classic by Ben Hecht. Set in 1929 Chicago, Lemmon plays a star reporter who wants to quit his job to get married. Matthau, his crusty editor, is determined to burst his romantic bubble — and beat the competition to a big execution story. Carol Burnett has a supporting role. (1974).

Spotlight on Movies

Beats Working

The rigors of filming have yet to take their toll on Mo Malone, the young actress who make her screen debut as Marina Oswald in The Trial of Lee Harvey Oswald, a four-hour film currently shooting for the ABC Television Network. Despite the long hours and the hot days on location in Dallas, Miss Malone admits she's having a ball.

"Everybody told me that film acting would be alternately hard and boring. So far it's been neither. Everybody has been wonderful to me and I'm learning so much from great stars like Ben Gazzara and Lorne Greene. It's like a dream come true."

Prior to winning the coveted role in the film, Miss Malone worked as a bookkeeper in Los Angeles.

Key to Ratings
Excellent xxxx
Good xxx
Fair xx
Poor x

The Bravos (xx), on 12 at 11:30 p.m. TV Western about a regular officer (George Peppard) assigned to command a small fort after the Civil War. (1971).

Repulsion (xxx), on 2 at 11:45 p.m. Roman Polanski directed this horror film about a young, secluded French girl who gradually sinks into a homicidal madness. (1965).

The Fortune Cookie (xxx), on 4 at 11:45 p.m. Jack Lemmon and Walter Matthau star in this comedy-satire about a TV cameraman who gets injured in a football game and his shyster lawyer (Matthau) who exagerates the damages. Matthau won an Oscar for his performance. (1966).

The Break (xxx), on 13 at midnight. Made-for-TV psychological drama about two former mental patients hired to commit murder. Robert Shaw. (1974).

The Lawyer (xx), on 8 at 12:10 a.m. Mystery-drama about a wealthy doctor accused of murdering his wife. Loosely based on the trial of Dr. Sam Sheppard. Barry Newman has the title role. (1970).

Apache Rifles (xx), on 5 at 1 a.m. Western: cavalry vs. Indians. Audie Murphy, Linda Lawson.

Portrait in Black (xx), on 6 at 1:15 a.m. Murder mystery starring Lana Turner as the unhappy wife of a business tycoon who has an affair with her doctor. Blackmail, guilt, revenge — it's all here. (1960)

Spring and Port Wine (xx), on 13 at 1:30 a.m. English comedy-drama about domestic problems. Filmed in Bolton. (1970).

The Chiltern Hundreds (xx), on 2 at 1:45 a.m. English comedy about a young aristocrat and his family butler as opposing Parliamentary candidates. (1949).

CABLE 10 PROGRAM

SATURDAY, AUG. 6

2:30 p.m. — Outlook, with Ald. Helen Beirnes.
3:30 p.m. — German Diary.
4 p.m. — Instructional Tennis.
4:30 p.m. — Shalom.

BOSSOM GLASS CO. LTD.
BETTER SERVICE—LOWER PRICES
MIRRORS
• CUSTOM MADE—ALL SHAPES • STANDARD
• PUB MIRRORS • ANTIQUE AUTO MIRRORS
• TABLE TOPS • MIRROR WALLS
382-3031 113-3347 OAK ST (IN HASHNA COURT) 382-0222
9-5 MON.-FRI. 8 A.M. TO 5 P.M. SAT. 9:30 A.M. TO 1:00 P.M.

CABLE 10 CABLEVISION
DO YOU OR DOES YOUR GROUP HAVE AN IDEA FOR LOCAL TELEVISION PROGRAMMING? YOU CAN PRODUCE YOUR OWN PROGRAMME ON CABLE TEN AND YOU DON'T HAVE TO BE AN EXPERT. THIS IS WHAT WE ARE ALL ABOUT — PROGRAMMING PRODUCED BY AND FOR OUR COMMUNITY.
WRITE TO:
CABLE TEN
3690 SHELBOURNE STREET, VICTORIA, B.C. V8P 4H3
CABLE 10 CABLEVISION

Sunday, August 7

CBC (2)	CBUFT (3)	KOMO (4)	KING (5)	CHEK (6)	KIRO (7)	TIME	CHAN (8)	KCTS (9)	KSTW (11)	KVOS (12)	CKVU (13)
Polka Dot Meeting	Woody Le Roi	Cleophus Ag-USA Insight Vision On	Eucharist Kidsworld Children Gardening	Humbard continued Discovery Religion	Discovery Roberts It's Written Face Nation	8:00 8:30 9:00 9:30	Humbard continued Search Crusade	Sesame Street continued continued	Swaggart Religion Good News Humbard	Discovery Swaggart Anchor Robert	700 Club continued Falwell continued
Place Summer Games Ceremonies	Francophon. Jeux Du Canada	continued Children Gilligan Animals	Hot Fudge Cartoon Hydroplanes continued	Roberts Sommer Games continued	Eye on NW Tennis continued continued	10:00 10:30 11:00 11:30	Roberts Discovery It's Written Armstrong	continued continued continued continued	continued Robert Schuller Calvary	Schuller Tennis continued continued	Gospel Garden Auto Racing
continued Gentle Ben TBA Wild Kingdom	a suivre Sports a suivre a suivre	Issues Directions Movie, Comedy	continued continued continued continued	continued Crusade Best Sellers	continued continued NFL: Seahawks	12:00 12:30 1:00 1:30	Good News Agape Variety Star	continued continued Wash. Week Wall Street	Movie, Science Fiction Twilight	continued continued Golf continued	continued continued continued continued
Journal Man Alive Music Country	Jour du Seigneur Second Regard	continued continued Movie (2:45) Comedy	continued continued continued continued	continued continued Music Country	vs. 49ers continued continued continued	2:00 2:30 3:00 3:30	Trek Movie, Comedy continued	Music in America Theatre in America	Soccer continued continued continued	continued continued PTL Club continued	continued Vancouver continued continued
Access Wild Country Mr. Chips	Semaine Verte Rencontres Brioches	continued continued Tell Truth Fisherman	continued continued Meet Press News	Movie, Comedy continued Student Forum	Hydroplane Tarzan (4:10) National Geographic	4:00 4:30 5:00 5:30	Koehler Questions Last of Wild McColl	continued Pro Soccer continued	continued Get Smart Here Come The Brides	continued continued Swiss Family	continued Swaggart Audubon Oceans Alive
						EVE.					
World of Disney Beachcombers Miss Jones	Fenetre Journal 15 Ans Dimanches	News Animals Hardy Boys	News Cartoon World of Disney	News continued Beachcombers Miss Jones	News In Search 60 Minutes	6:00 6:30 7:00 7:30	News Comment Six Million Dollar Man	continued Regale My Eyes Festival	Star Trek Races (Game) Fishin' Hole	Switch continued 60 Minutes	Science M. Python Vancouver continued
Images of Canada Duchess of Duke Street	a suivre a suivre a suivre a suivre	Six Million Dollar Man Movie, Drama	McMillan continued continued Movie,	Images of Canada Duchess of Duke Street	Rhoda Variety Hydroplane Races	8:00 8:30 9:00 9:30	Sonny, Cher Switch continued	Evening at Pops Masterpiece Theatre	Probe continued Lifestyle Access	Rhoda Good Times Busting Loose All in Family	continued continued Great Debate
Sunday Pops News Movie: (11:45)	a suivre Sports Cinema: L'Invitation	continued continued News Movie: (11:45)	Drama continued News Movie,	Sunday Pops News Movie: (11:45)	Celebrity Concerts News Movie,	10:00 10:30 11:00 11:30	Human Journey News News	Shades of Greene	Religion 700 Club continued continued	Owen Marshall Movie, Drama	Prisoner continued Inside Travel Second City
Mystery continued continued continued	a suivre a suivre	Comedy continued continued	Biography continued continued	Mystery continued continued	Drama continued continued Movie	12:00 12:30	Movie: (12:10) Drama continued continued		News	continued continued	Movie, Thriller continued continued

Spotlight on Movies

Women of the Prehistoric Planet (xx), on 11 at noon. Science fiction confusion about an exploratory spaceship forced down on a strange planet. (1965).

Help! (xxx), on 4 at 1 p.m. The Beatles' second movie. Not much of a plot, but lots of fun. (1965).

It Couldn't Happen to a Nicer Guy (xxx), on 8 at 2:30 p.m. and 6 at 4 p.m. Comedy about a married businessman who is raped by a beautiful woman and can't get anyone to believe him. He then searches for his personal identity. Paul Sorvino and Michael Learned. (1974).

A Day at the Races (xxx), on 4 at 2:45 p.m. The Marx Brothers are turned loose at a race track. The highlight is when Chico tries to give Groucho a tip. (1937).

Emperor of the North (xx), on 4 at 9 p.m. Violent adventure-drama about a hobo (Lee Marvin) determined to ride a train conducted by Shack (Ernest Borgnine), who has a reputation for maiming or killing tramps who sneak on his train. (1973).

Yesterday's Child (xx), on 5 at 9:30 p.m. A child who was kidnapped from a wealthy family suddenly shows up — 14 years later. Shirley Jones, Ross Martin. Made for TV in 1977.

The Challengers (xx), on 12 at 11 p.m. Professional race drivers competing for Grand Prix and same girl. Darren McGavin, Sean Garrison, Susan Clark. (1969).

Villa Rides (xx), on 5 at 11:30 p.m. Yul Brynner stars in this inaccurate biography of Mexican revolutionary Pancho Villa. Robert Mitchum, Charles Bronson. (1968).

Zabriskie Point (xx), on 7 at 11:30 p.m. Drama about a campus radical and the carefree girl he meets fleeing the scne of a shooting. (1968).

The Golden Salamander (xx), on 2 at 11:45 p.m. English drama about gun running and romance in North Africa. (1950).

Casanova Brown (xx), on 4 at 11:45 p.m. Comedy about an engaged professor who learns he is an expectant father — by his ex-wife. Gary Cooper, Teresa Wright. (1944).

The Lawyer (xx), on 6 at 11:45 p.m. See Sat. listings, 12:10 a.m., Ch. 8.

Portrait in Black (xx), on 8 at 12:10 a.m. See Sat. listings, 1:15 a.m., Ch. 8.

The Last Hurrah (xxx), on 7 at 1:40 a.m. Spencer Tracy gives a fine performance in this drama about a big-time politician seeking re-election as mayor. (1958).

Key to Ratings
Excellent xxxx
Good xxx
Fair xx
Poor x

Behind Scenes In Star Wars

The Making of Star Wars, a television special which offers a behind-the-scenes look at 1977's hottest movie — the box office smash Star Wars — will air on the ABC Television Network, Friday, Sept. 16, it was announced by Fred Silverman, president of ABC entertainment.

"This special will be a television event of the highest order," Silverman stated in making the announcement, "One of many we plan to offer our audiences during the coming season. Star Wars is the most explosively popular film since Jaws, and is breaking box office records around the country as a result of its wide appeal to all segments of our society. Our special will offer glimpses of the film itself while taking the viewer behind the scenes — in footage shot while Star Wars was in production — to experience the magic of some of the most incredible special effects in the history of the movie industry."

The Making of Star Wars will be produced by the Television Division of 20th Century-Fox, utilizing sequences from Star Wars and on-location footage of the movie's creation, along with new material to be shot specifically for the ABC special.

Today's Highlights

Canada Summer games, on 2 and 6 at 10:30 a.m. Opening ceremonies of the third Canada Summer Games, live from St. John's, Nfld. A march-past of athletes and the lighting of the torch opens the 12-day competition.

Hydroplanes, on 4 at 11 a.m., 7 at 4 and 9 p.m. Live from Lake Washington, the 1977 Seafair Trophy Race, in which unlimited hydroplanes compete for a trophy.

Directions, on 4 at 12:30 p.m. Problems faced by a group of Soviet musicians arriving in Israel are detailed by this program.

Wild Kingdom, on 2 at 1:30 p.m. While oil interests battle for the north, herds of caribou follow their traditional trails. Where these trails are, and why caribou migrate, is the theme of this film.

Man Alive, on 2 at 2:30 p.m. The first of a three-part series on Marxism and Christianity. Roy Bonisteel examines the differences and similarities in the two beliefs on this section.

CBC Access, on 2 at 4 p.m. Those adopted as children can go to Parent Finders, a unique Vancouver organization, for help in tracking down their natural parents.

The Great Canadian Southwest, on 2 at 4:30 p.m. The Prairies around Medicine Hat are examined, including the Badlands, Dynosaur Provincial Park, and a cattle ranch.

National Geographic, on 7 at 5 p.m. The Grand Banks off Newfoundland have been the fishing area for Portuguese cod boats for several centuries. Here, the traditional methods and long hours that make up the fishermen's life are examined.

In Search of, on 7 at 6:30 p.m. When King Tutankamen's tomb was opened, a curse was found written over the door. Were the deaths of the 30 persons in the expedition which opened the door all natural?

CABLE 10 PROGRAM

SUNDAY, AUG. 7

2 p.m. — Sports Special.
4 p.m. — Getting to Know Spain.
5 p.m. — Arts Calendar.

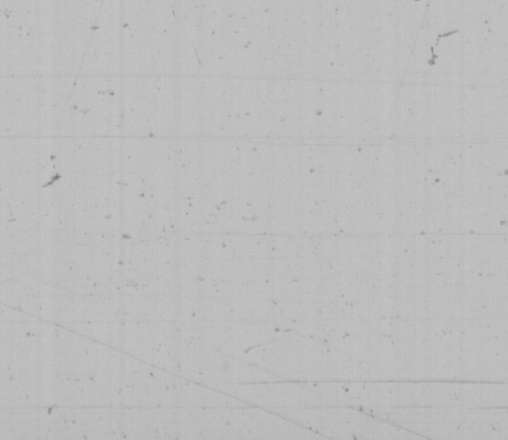

Monday, August 8

CBC (2)	CBUFT (3)	KOMO (4)	KING (5)	CHEK (6)	KIRO (7)	TIME	CHAN (8)	KCTS (9)	KSTW (11)	KVOS (12)	CKVU (13)
		Good Morning America (7 a.m.) Window Cross-Wits	Today continued Seattle Today	Canada A.M. continued Daybreak Hot Hands	Patches Kangaroo Here's Lucy Price	8:00 8:30 9:00 9:30	Canada A.M. continued Romper Room, Yoga		Cartoon Bozo 700 Club continued	Frolics continued Here's Lucy Price	Vancouver continued Beautiful Larry Solway
Giant Mr. Dressup Sesame Street	Du Soleil Conseil Clemence D'Avignon	Happy Days Pyramid Better Sex Family Feud	Fortune Guess Stars Chico	Giant Mr. Dressup Barton, Company	Is Right Love of Life Restless Search	10:00 10:30 11:00 11:30	Jean Cannem Definition Impressions Hot Hands		continued Get Smart Route 66 continued	Is Right Love of Life Dinah! continued	Paul Bernard Lively Woman Restless Family Feud
"Summer '77" Van Dyke Heritage	Enfant Animaux Roulettes Reflets	All My Children Ryan's Hope One Life	Squares Days of Our Lives Doctors	News; Ida Clarkson Impressions FBI	News World Turns Light	12:00 12:30 1:00 1:30	News Movie, Adventure continued		News Jeannie Movie, Drama	Mike Douglas continued Restless	All My Children Tommy Banks
All in Family Edge of Night Take 30 Cooks	D'un Pays Cinema: Grande Guerre 14-18(1)	To Live Hospital (2:15) Edge of Night Boomerang	Another World Movie, Drama	continued Edge of Night Take 30 Cooks	All in Family Match Game Dinah! continued	2:00 2:30 3:00 3:30	continued Alan Hamel Another		continued continued Flintstones Munsters	All in Family Match Game Tattletales Bewitched	Party Game Specials Audubon Flintstones
Your Choice Just for Fun Adventures Room 222	Animagerie Isabelle L'Odyssee a suivre	Merv Griffin continued News	continued continued Make Deal News	Brady Bunch Just for Fun Doris Day News	Emergency One! News News	4:00 4:30 5:00 5:30	World Lucy Show Emergency One!	Sesame Street Mr. Rogers Electric Co.	Mickey Mouse Archies Beaver Flipper	Funorama Monkees Merv Griffin	Hogan Get Smart Van der Valk continued
						EVE.					
Reach Hourglass continued Concert	Ce Soir Jeux Daniel Boone	News continued Space: 1999	continued continued McGowan Squares	News continued Little House	News Mike Douglas Concentration	6:00 6:30 7:00 7:30	News continued Jeffersons Headline	Zoom Garden MacNeil Winners	That Girl Bewitched Hogan Adam-12	News C. Camera Jokers Doc on the Go	Dick Emery Fernwood Vancouver continued
Rhoda Phyllis Beyond All in Family	Les Brigades Du Tigre La Peche Miraculeuse	Holmes Baseball continued continued	Little House on Prairie Movie, Comedy	Rhoda Phyllis Adam-12 All in Family	Jeffersons Szysznyk Maude All's Fair	8:00 8:30 9:00 9:30	Waltons continued Pig and Whistle Metrics	Shades of Greene Age of Uncertainty	Marcus Welby, MD Ironside continued	Honeymooners In Europe M-A-S-H Movie,	continued continued Maude All's Fair
Summer Games News Movie: (11:45)	Francais Sports Jeux Urba	continued continued News Streets	continued continued News Johnny	Summer Games News continued	Sonny, Cher News Kojak	10:00 10:30 11:00 11:30	New Avengers News continued	Arlo Guthrie Pete Seeger Realidades	News Love Outer Limits	Mystery continued Bilko Kojak	Baa Baa Black Sheep In the Act Mixed Doubles
Drama continued continued	2,000 Les Aventures de Vidocq	San Francisco continued Toma (12:40)	Carson continued Tomorrow	Movie: (12:10) Adventure continued continued	continued Movie: (12:40) Comedy Movie: (2:15)	12:00 12:30	Movie: (12:10) Drama continued continued		News	continued Movie: (12:40) Comedy 700 Club	Movie, Thriller continued continued

Spotlight on Movies

Beneath the 12-Mile Reef (xx), on 8 at 12:30 p.m. The stars take a back seat to the fine underwater photography in this adventure about Greek sponge divers, their rivalry in business and their special code of ethics. (1953).

Little Boy Lost (xxx), on 11 at 1 p.m. War correspondent Bing Crosby returns to France in search of his son, born during the Second World War, who he has never seen. Tender, touching drama, with Crosby carrying it off in fine style. (1953).

Operation Amsterdam (xx), on 5 at 3 p.m. Exciting, true-life incident emerges as routine suspense. A frantic attempt was made in 1940 to smuggle a fortune in industrial diamonds out of Holland before the Nazis arrived. (1959).

The Family Way (xxx), on 5 at 9 p.m. Compassionate look at the troubles of young newlyweds (Hayley Mills, Hywel Bennett). Fine performances by all. John Mills and Marjorie Rhodes are the parents. (1967).

Five Desperate Women (xx), on 11 2 at 9:30 p.m. Forced character study thriller has five female college grads reunited in a rented island mansion stalked by a mental hospital escaper. New-dangers-every-second approach can't hide formula plot. (1971).

The Challenge (x), on 2 at 11:45 p.m. English and Italian climbers race to reach an Alpine peak first. (1938).

Lady Killer (xx), on 13 at midnight. Young bride fears for her life in this thriller, but despite twists, the plot is too familiar to be gripping. (1973).

Sign of the Pagan (xx), on 6 at 12:10 a.m. Elaborately produced epic doesn't come off. Jeff Chandler is a Roman centurion captured by Attila the Hun. He escapes and prepares for a battle between Huns and Christians. (1955).

Raw Wind in Eden (xx), on 8 at 12:10 a.m. A mildly entertaining adventure yarn with an island setting and two-fisted men fighting over Esther Williams. Plot is predictable, but action is fast.

Poor Devil (xx), on 7 and 12 at 12:40 a.m. Silly mixture of farce and low-I.Q. drama as lowly assistant in Hell dreams of chance to earn stripes on earth. (1972).

Requiem for a Secret Agent (x), on 7 at 2:15 a.m. Adventurer called in by secret service to fight enemy spies. At this hour of the night, requiescat in pace is apt.

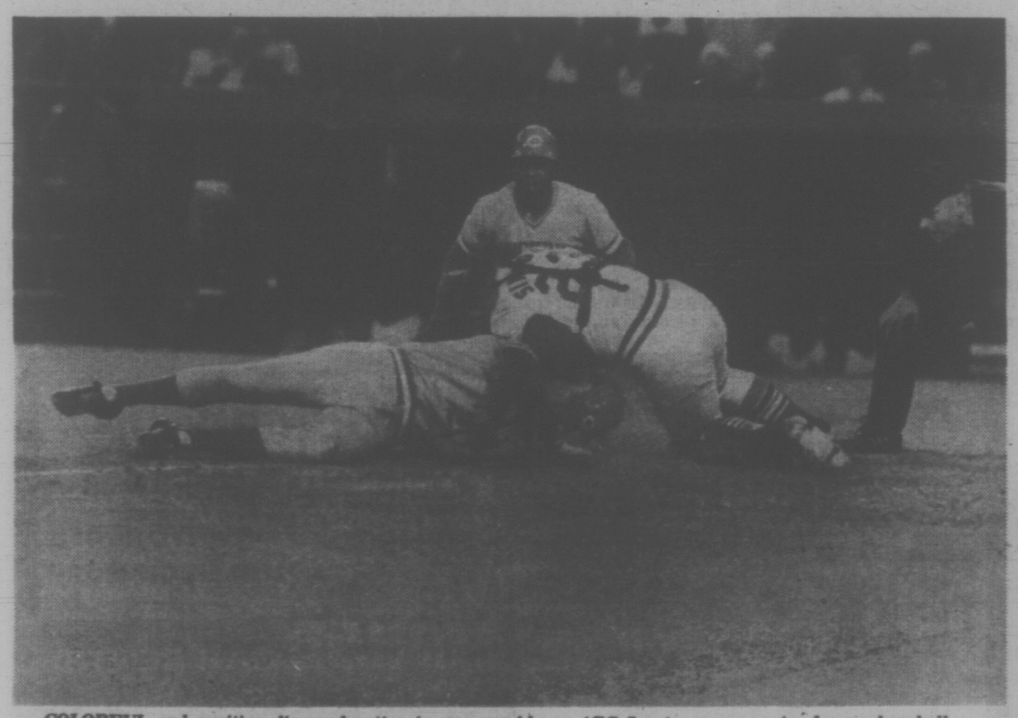

COLORFUL and exciting diamond action is seen weekly as ABC Sports covers major league baseball, Mondays at 8:30 p.m. on Channel 4. This week, the taped games are Reds-Dodgers and Cubs-Pirates.

Key to Ratings
Excellent xxxx
Good xxx
Fair xx
Poor x

Today's Highlights

Audubon Wildlife Theatre, on 13 at 3 p.m. Marine and land-based floral and fauna of Bermuda is examined.

Age of Uncertainty, on 9 at 9 p.m. The documentary movie The Metropolis studies the changing face of cities in North America.

David Steinberg, on 8 at 9:30 p.m. Canada's switchover to the metric system is given a humorous once-over in sketches.

Canada Summer Games, on 2 and 6 at 10 p.m. Taped highlights of the day's events: sailing, field hockey, baseball and track and field.

Arlo Guthrie and Pete Seeger in Concert, on 9 at 10 p.m. The two singers perform a festival of folk music.

CABLE 10 PROGRAM

MONDAY, AUG. 8

6:30 p.m. — Here's Lowther.
7 p.m. — Jazz in the Park.
7:30 p.m. — Let's Talk Sports.
8:30 p.m. Money Talk.
9 p.m. — Sports Special, Jr. A lacrosse.

VICTORIA Fireplace SHOP LTD
• GLASSFYRE SCREENS
• FIRESIDE ACCESSORIES 8-5
BLANSHARD & JOHNSON 388-4880

Hauser's
FINE FOOD EMPORIUM
TOWN AND COUNTRY SHOPPING CENTRE
• DELICATESSEN
• European Meats and Sausages
• A World of Cheeses
• RESTAURANT . . .
Daily Special from $1.95
All at Hauser's
THE SWISS DELI
384-4991
OPEN FROM 8 a.m. to 9 p.m.
MONDAY to saturday 8-5

Tuesday, August 9

CBC (2)	CBUFT (3)	KOMO (4)	KING (5)	CHEK (6)	KIRO (7)	TIME	CHAN (8)	KCTS (9)	KSTW (11)	KVOS (12)	CKVU (13)
		Good Morning America (7 a.m.) Window Cross-Wits	Today continued Seattle Today	Canada A.M. continued Daybreak Hot Hands	Patches Kangaroo Here's Lucy Price	8:00 8:30 9:00 9:30	Canada A.M. continued Romper Room Yoga		Jetsons Bozo 700 Club continued	Frolics continued Here's Lucy Price	Vancouver continued Beautiful Larry Solway
Giant Mr. Dressup Sesame Street	Pierrot Conseil Clemence Adventure	Happy Days Pyramid Better Sex Family Feud	Fortune Guess Stars Chico	Giant Mr. Dressup Barton, Company	Is Right Love of Life Restless Search	10:00 10:30 11:00 11:30	Jean Cannem Definition Impressions Hot Hands		continued Get Smart Route 6 continued	Is Right Love of Life Dinah! continued	Paul Bernard Lively Woman Restless Family Feud
"Summer '77" Van Dyke Coronation St.	Francis C. Chaplin Roulettes Reflets	All My Children Ryan's Hope One Life	Squares Days of Our Lives Doctors	News, Ida Clarkson Impressions FBI	News As World Turns Light	12:00 12:30 1:00 1:30	News Movie, Adventure continued		News Jeannie Movie, Adventure	Mike Douglas continued Restless	All My Children Tommy Banks
All in Family Edge of Night Take 30 Cooks	D'un Pays Cinema: Grande Guerre 14-18 (II)	To Live Hospital (2:15) Edge of Night Treehouse	Another World Movie, Biography	continued Edge of Night Take 30 Cooks	All in Family Match Game Dinah! continued	2:00 2:30 3:00 3:30	continued Alan Hamel Another		continued continued Flintstones Munsters	All in Family Match Game Tattletales Bewitched	Party Game Hamilton IV Audubon Flintstones
Your Choice Pencil Box Summer Games	Animagerie Picotine Jacques Cousteau	Merv Griffin continued News	continued continued Make Deal News	Brady Bunch Pencil Box Doris Day News	Emergency One! News continued	4:00 4:30 5:00 5:30	World Lucy Show Emergency One!	Sesame Street Mr. Rogers Electric Co.	Mickey Mouse Archies Beaver Flipper	Funorama Monkees Merv Griffin	Hogan Get Smart Jo Gaillard continued
						EVE.					
continued continued Hourglass continued	Ce Soir Jeux Disney a suivre	News News Tell Truth Northwest	News News McGowan Concentration	News News Kingston continued	News Mike Douglas Concentration	6:00 6:30 7:00 7:30	News continued Bobby Vinton Hawaii	Zoom Blue Marble MacNeil Journal	That Girl Bewitched Hogan Adam-12	News Gong Show Jokers Father	Dick Emery Fernwood Vancouver continued
Movie, Adventure continued continued	Retrospec Nicole Pignons Avertis	Happy Days Laverne Movie, Drama	Baseball: Mariners vs. White Sox	Baretta continued Movie, Sci-Fi	Honeymooners In Europe M-A-S-H Day at Time	8:00 8:30 9:00 9:30	Five-O Julie Day at Time Steinberg	Wolf Trap Ballet Personal M. Python	Marcus Welby, MD Ironside continued	Jack Benny Phyllis Maude All's Fair	continued Laverne Rich Man, Poor Man
Muppets Wolfman News Movie: (11:45)	Science-Realite Sports Jeux Ainsi va	continued continued News Movie,	continued continued News Johnny	continued continued News News	Kojak continued News Movie,	10:00 10:30 11:00 11:30	Kojak continued News continued	Showcase continued Latino Consortium	News Love Outer Limits	Sonny, Cher Bilko Movie,	continued continued In The Act Mixed Doubles
Crime Drama continued continued	La Vie Cinema: Colorado a suivre	Drama continued continued	Carson continued Tomorrow	Movie: (12:10) Crime Drama continued continued	Biography continued continued Movie: (1:40)	12:00 12:30	Movie (12:10), Drama continued continued		News	Biography continued continued 700 Club	Movie, Drama continued continued

Today's Highlights

Canada Summer Games, on 2 at 5:30 p.m. Taped highlights of the days events: track and field, water polo, tennis, field hockey, water skiing.

Mike Douglas, on 7 at 6:30 p.m. Dolly Parton is co-host and Bob Newhart and Anthony Newley are among the guests.

In Performance at Wolf Trap, on 9 at 8 p.m. Yehudi Menuhin performs in the National Symphony Orchestra, conducted by Andre Kostelanetz.

Jack Benny, on 12 at 8 p.m. Another in the series of the best of the Benny programs. Tonight, a 1962 show depicting the Beverly Hills police as a group of elegant lawmen.

Carnivore, on 9 at 10 p.m. North America's consumption of meat, compared to the rest of the world, is studied.

CABLE 10 PROGRAM

TUESDAY, AUG. 9

6:30 p.m. — Here's Lowther.
7 p.m. — Stop Action.
7:30 p.m. — La Francophonie and You.
8:30 p.m. — Gould on Books.
9 p.m. — Animals and Things.

Spotlight on Movies

Warkill (xx), on 8 at 12:30 p.m. Journalist Tom Drake clashes with sadistic colonel George Montgomery in the Philippines during the Second World War. (1967.)

The Naked Jungle (xx), on 11 at 1 p.m. Adventure fans will enjoy this taste of life on a South American jungle plantation. The finale is a large-scale attack on the plantation by an army of ants. (1954.)

The Young Mr. Pitt (xx), on 5 at 3 p.m. Long, only occasionally moving historical drama of young U.K. PM in Napoleonic era; thinly-veiled Second World War morale booster. (1941.)

Ten Tall Men (xxx), on 2 at 8 p.m. A merry spoof on the Foreign Legionnaires and their escapades with harem girls, etc. Lots of fun, with Burt Lancaster, Jody Lawrence and Gilbert Roland playing it tongue-in-cheek. (1951.)

Griffin and Phoenix: A Love Story (xx), on 4 at 9 p.m. Boy meets girl, they fall in love — but they are both dying of cancer. Peter Falk and Jill Clayburgh try, but aren't always up to the effort required — and neither is the script. (1976.)

Silent Running (xxx), on 6 at 9 p.m. Spectacular effects highlight this skilfull science fiction speculation on the state of the ecology in the year 2008. Bruce Dern, Cliff Potts. (1972.)

JILL CLAYBURGH and Peter Falk don't know the love they have found comes later than they think in Griffin and Phoenix: A Love Story. Designed as a tearjerker, the film tries to show the problems of a couple in love when they are each dying of cancer. Channel 4 at 9 p.m.

Fools' Parade (xx), on 4 at 11:30 p.m. James Stewart is very good in this tale about a man released from prison after serving 40 years who plans to open a business with the $25,000 he saved while inside. But bad guy George Kennedy, a prison guard, has other plans. (1971.)

Wings of the Eagle (xx), on 7 and 12 at 11:30 p.m. He-man John Wayne brawls and grins his way through this robust comedy-drama about commander Spig Wead, who started as a barnstormer and ended as a war hero. (1957.)

This is My Affair (xxx), on 2 at 11:45 p.m. Fairly colorful fiction about a secret service agent sent out by President McKinley to break up a gang of bank robbers. Well produced and exciting, with Robert Taylor, Barbara Stanwyck. (1937.)

Our Miss Fred (xx), on 13 at midnight. Danny La Rue plays a woman to escape the Nazis. British comedy is played for leers. (1972.)

Point of Terror (xx), on 6 at 12:10 a.m. Tasteful study of human relations; John Mills and Ernest Boregnine are country workers who each year come the city for a fling with Anne Baxter and Angela Lansbury. (1961.)

Convicted (xxx), on 7 at 1:40 a.m. Prison life gets a candid look in this good screen play about a prisoner and his personal relations with a warden's daughter. The cast — Glenn Ford, Broderick Crawford, Dorothy Malone — is fine. (1950.)

THE EUROPEAN EIDERDOWN SHOP

When you buy at one of our Factory Outlets you will save a great deal of money, you will see a large selection of Quilt-Cover, Pillow Case, and Bed Ruffle patterns. You'll find that pure Down Quilts are practical as well as beautiful, in fact — it's down right sensible! A centuries old European Tradition that lets you sleep in total weightless comfort! A pure down "Eurodown" quilt will eliminate your bed-making chores forever. To give your bedroom that new look simply change the cover — the most economical part of the system!

1728 DOUGLAS, VICTORIA (Opposite The Bay) 384-8133
662 SEYMOUR, VANCOUVER In the BAY PARKADE 669-8833
4761 KINGSWAY, BURNABY (Opposite Sears) 437-9333
CHARGEX

Wednesday, August 10

CBC (2)	CBUFT (3)	KOMO (4)	KING (5)	CHEK (6)	KIRO (7)	TIME	CHAN (8)	KCTS (9)	KSTW (11)	KVOS (12)	CKVU (13)
		Good Morning America (7 a.m.) Window Cross-Wits	Today continued Seattle Today	Canada A.M. continued Daybreak Hot Hands	Patches Kangaroo Here's Lucy Price	8:00 8:30 9:00 9:30	Canada A.M. continued Romper Room Yoga		Jetsons Bozo 700 Club continued	Frolics continued Here's Lucy Price	Vancouver The Editors Beautiful Larry Solway
Giant Mr Dressup Sesame Street	Moumoute Conseil Clemence Tang	Happy Days Pyramid Better Sex Family Feud	Fortune Guess Stars Chico	Giant Mr. Dressup Barton, Company	Is Right Love of Life Restless Search	10:00 10:30 11:00 11:30	Jean Cannem Definition Impressions Hot Hands		continued Get Smart Route 66 continued	Is Right Love of Life Dinah! continued	Paul Bernard Lively Women Restless Family Feud
"Summer '77" Van Dyke Coronation St.	Liberte Marguerites Roulettes Reflets	All My Children Ryan's Hope One Life	Squares Days of Our Lives Doctors	News; Ida Clarkson Impressions FBI	News As World Turns Light	12:00 12:30 1:00 1:30	News Movie, Western continued		News Jeannie Movie, Drama	Mike Douglas continued Restless	All My Children Tommy Banks
All in Family Edge of Night Take 30 Cooks	D'un Pays Le Temps de Vivre a suivre	To Live Hospital (2:15) Edge of Night Boomerang	Another World Movie, Adventure	continued Edge of Night Take 30 Cooks	All in Family Match Game Dinah! continued	2:00 2:30 3:00 3:30	continued Ajan Hamel Another		continued Cooking (2:45) Flintstones Munsters	All in Family Match Game Tattletales Bewitched	Party Game Makem Audubon. Flintstones
Your Choice Zoom Tomorrow Room 222	Animagerie Fricassee Vivre et Survivre	Merv Griffin continued News	continued continued Make Deal News	Brady Bunch Zoom DorjsDay News	Emergency One! News continued	4:00 4:30 5:00 5:30	World Lucy Show Adam 12 Lottery	Sesame Street Mr. Rogers Electric Co.	Mickey Mouse Archies Beaver Flipper	Funorama Monkees Merv Griffin	Hogan Get Smart Jo Gaillard continued
						EVE.					
Hourglass continued Baseball Baseball:	Ce Soir Jeux Semaine Derniers	News News Tell Truth Last of Wild	continued News McGowan A. Williams	News continued Adam 12 Baseball:	News Mike Douglas Concentration	6:00 6:30 7:00 7:30	News continued McCoo Witness	Zoom Tennis MacNeil Americana	That Girl Bewitched Hogan Adam 12	News C. Camera Jokers Father	Dick Emergy Fernwood Vancouver continued
Expos vs. Phillies continued	Elephants Baseball: Montreal a	Eight is Enough Charlie's Angels	Grizzly Adams Sharkey Kallikaks	Expos vs. Phillies continued	Good Times Bustin Loose Movie, Biography	8:00 8:30 9:00 9:30	Bionic Woman Movie, Drama	Nova continued Drought continued	Marcus Welby, MD Ironside continued	Kojak continued Movie, Biography	continued Whitecaps Colditz continued
continued Summer Games News Movie: (11:45)	Philadelphia a suivre Journal Jeux	Baretta continued News Rookies	Kingston continued News Johnny	continued Games News continued	continued continued News Movie,	10:00 10:30 11:00 11:30	continued continued News News	continued Book Beat Tennyson?	News Love Outer Limits	continued continued Bilko Movie,	Sweeney continued In The Act Mixed Doubles
Western continued continued	Les Musees Du Quebec a suivre	continued Mystery of the Week (12:40)	Carson continued Tomorrow	Movie: (12:10) Drama continued continued	Drama continued Movie: (1:05) Adventure	12:00 12:30	Movie: (12:10) Adventure continued continued		News	Drama continued continued 700 Club	Movie, Thriller continued

WARREN OATES stars as John Dillinger, the legendary Depression-era gangster, in the motion picture Dillinger, to be presented on The CBS Wednesday Night Movies, Channels 7 and 12 at 9 p.m.

Spotlight on Movies

Broken Arrow (xxx), on 8 at 12:30 p.m. Engrossing western drama about a scout and his personal relationships with the Indians. Debra Paget is quite good as an Indian maiden whom James Stewart marries. (1950).

A Girl Named Tamiko (xx), on 11 at 1 p.m. Moderately interesting drama has Laurence Harvey playing a Eurasian who is a bitter expatriate from Tokyo eager to gain admission to the U.S. (1962).

Green Mansions (xx), on 5 at 3 p.m. Young man in the jungles of Venezuela meets a strange girl of the forests, falls in love with her. This fantasy tries hard, manages some good scenes. (1959).

Dillinger (xxx), on 7 and 12 at 9 p.m. Heavily romanticized gangster movie is aided by some of the roughest, most violent gun battles ever staged on screen. Warren Oates, Ben Johnson, Cloris Leachman, Michelle Phillips. (1973).

The Effect of Gamma Rays on Man-in-the-Moon Marigolds (xxx), on 8 at 9 p.m. Joanne Woodward gives a superb performance in tale of a secluded boor of a mother and her two strange daughters, Roberta Wallach, Judith Lowry. (1972).

Lieutenant Schuster's Wife (xx), on 7 and 12 at 11:30 p.m. New York policeman's widow, Lee Grant, is determined to clear her husband's good name. Miss Grant deserves better. (1972).

Key to Ratings
Excellent xxxx
Good xxx
Fair xx
Poor x

Canyon Passage (xxx), on 2 at 11:45 a.m. Good western. Dana Andrews loves Susan Hayward who is his buddy Brian Donlevy's fiancee. Brian gets into trouble and is almost hanged. There's an Indian battle and, of course, Donlevy obligingly dies to let Dana kiss Susan. Lots of action. (1946).

A Place to Die (xx), on 13 at midnight. Shades of Rosemary's Baby, this time involving a doctor and his bride and the powers of darkness. (1975).

Foxfire (xx), on 6 at 12:10 a.m. Glossy love story with overtones of adventure. Jeff Chandler well cast as mining engineer who has to learn to understand his socialite wife. (1955).

The World in His Arms (xxx), on 8 at 12:10 a.m. Rugged romantic adventure with old fashioned escapes, rescues, brawls and love scenes set amid the raucous, lawless period when fur traders brought their cargoes to San Francisco. Gregory Peck makes a dashing hero and Ann Blyth is an animated Russian countess. (1952).

Kiss the Girls and Make Them Die (x), on 7 at 1:05 a.m. Strictly for insomnia. Tongue in cheek secret agent stuff that doesn't come off. (1966).

CABLE 10 PROGRAM

WEDNESDAY, AUG. 10

6:30 p.m. — Here's Lowther.
7 p.m. — Arts Calendar.
8 p.m. — Let's Talk Sports.
9 p.m. — Simnett at Large.

Today's Highlights

Western Express Lottery, on 8 at 5:30 p.m. The draw for the $100,000 prizes.

Mike Douglas, on 7 at 6:30 p.m. Among the guests tonight are Herb Alpert and his wife, Twiggy, and Maureen Stapleton.

Last of the Wild, on 4 at 7:30 p.m. The camera follows divers down along the North American continental shelf to show how marine life adapts to changing conditions.

Nova, on 9 at 8 p.m. The Transplant Experience studies heart transplant procedures and shows details of a new heart being placed in a dog and the final stages of a human transplant.

Drought, on 9 at 9 p.m. Special survey of water shortages in the western U.S. and how they affect ranchers, farmers, cities and suburbs.

Thursday, August 11

CBC (2)	CBUFT (3)	KOMO (4)	KING (5)	CHEK (6)	KIRO (7)	TIME	CHAN (8)	KCTS (9)	KSTW (11)	KVOS (12)	CKVU (13)
		Good Morning America (7 a.m.) Window Cross-Wits	Today continued Seattle Today	Canada A.M. continued Daybreak Hot Hands	Patches Kangaroo Here's Lucy Price	8:00 8:30 9:00 9:30	Canada A.M. continued Romper Room Yoga		Jetsons Bozo 700 Club continued	Frisky Frolics Here's Lucy Price	Vancouver Whitecaps Beautiful Larry Solway
Giant Mr. Dressup Sesame Street	Chiboukis Conseil Clemence La Maison	Happy Days Pyramid Better Sex Family Feud	Fortune Guess Stars Chico	Giant Mr. Dressup Barton, Company	Is Right Love of Life Restless Search	10:00 10:30 11:00 11:30	Jean Cannem Definition Impressions Hot Hands		continued Get Smart Route 66 continued	Is Right Love of Life Dinah! continued	Paul Bernard Lively Woman Restless Family Feud
"Summer '77" Van Dyke Focus	P. Sephir Animaux Roulettes Reflets	All My Children Ryan's Hope One Life	Squares Days of Our Lives Doctors	News; Ida Clarkson Impressions FBI	News As World Turns Light	12:00 12:30 1:00 1:30	News Movie, Adventure continued		News Jeannie Movie, Comedy	Mike Douglas continued Restless	All My Children Tommy Banks
All In Family Edge of Night Take 30 Cooks	D'un Pays Cinema: Les Amants De Tolede	To Live Hospital (2:15) Edge of Night Treehouse	Another World Movie, Adventure	continued Edge of Night Take 30 Cooks	All in Family Match Game Dinah! continued	2:00 2:30 3:00 3:30	continued Alan Hamel Another		continued Cartoons (2:45) Flintstones Munsters	All in Family Match Game Tattletales Bewitched	Party Game Good Time Audubon Flintstones
Your Choice Homemade TV Kiahanie Room 222	Animagerie Franfreluche Ardechois Coeur Fidele	Merv Griffin continued News	continued continued Make Deal News	Brady Bunch Homemade TV Doris Day News	Emergency One! News continued	4:00 4:30 5:00 5:30	World Lucy Show CFL: Bombers	Sesame Street Mr. Rogers Electric Co.	Mickey Mouse Archies Beaver Flipper	Funorama Monkees Merv Griffin	Hogan Get Smart Jo Gaillard continued
						EVE.					
Bob Newhart Hourglass continued Kotter	Ce Soir Jeux Pacifique Probleme	News continued Peoplepiace continued	News News McGowan Match Game	News News Lawrence Welk	News Mike Douglas Concentration	6:00 6:30 7:00 7:30	vs. Alouettes continued continued	Zoom A Classic MacNeil Playhouse	That Girl Bewitched Hogan Adam-12	News Fishing Jokers Doc in House	Dick Emery Fernwood Vancouver continued
Barney Miller M-A-S-H Summer Games	Cinema: Ce N'Est Pas .. Qu'il Faut Fermer Sa Geule	Kotter Happening! Barney Miller Three's Company	Movie Musical continued continued	Barney Miller M-A-S-H Best Seller's	Waltons continued Hawaii Five-O	8:00 8:30 9:00 9:30	Old Country Fish Emergency One!	Los Angeles continued Movie, Drama	Marcus Welby, MD Ironside continued	Squares Medical Centre Movie,	continued continued Westside Medical
Evidence continued News Movie: (11:45)	Moissons Journal Jeux Cinema:	Westside Medical continued S.W.A.T.	continued continued continued Johnny	continued continued continued News	Barnaby Jones continued Kojak	10:00 10:30 11:00 11:30	Delvecchio continued News News	continued continued continued	News Love Outer Limits	Drama continued Bilko Kojak	Barnaby Jones In the Act Mixed Doubles
Melodrama continued cohtinued	Vie Privee a suivre	continued Monster (12:40) Beach continued	Carson continued Tomorrow	Movie: (12:10) Comedy continued continued	continued Movie: (12:40) Drama Movie: (2:55)	12:00 12:30	Movie: (12:10) Drama continued continued		Music Hall America News continued	continued Movie: (12:40) Drama	Movie. Drama continued

Spotlight on Movies

The Black Rose (xx), on 8 at 12:30 p.m. Ornate but slow moving costume drama with Tyrone Power once more the hero who must triumph over the evil rulers. (1950).

Boy, Did I Get a Wrong Nunber! (x), on 11 at 1 p.m. Bob Hope, Phyllis Diller. Poor script offers little in way of funny lines. (1966).

The Man Outside (xx), on 5 at 3 p.m. Van Heflin is the spy at a loose end when neither friends nor enemies trust him. Set in London. (1968).

Finian's Rainbow (xx), on 5 at 8 p.m. Fred Astaire plus fine songs plus Irish scenery should get points in this subtle social comment on Ireland, but somehow it all misses the mark. (1968).

L'Avventura (xxx), on 9 at 9 p.m. Woman's disappearance prompts examination of relationships among weekend yachting group. Incisive film-making, but not for all tastes. Monica Vitti, Gabriele Ferzetti. Lea Massari. (1960).

Magnificent Thief, on 12 at 9:30 p.m. Pilot for the show It Takes a Thief. Robert Wagner offered parole for helping to solve murders of U.S. agents in Europe (1967).

To Each His Own (xxx), on 2 at 11:45 p.m. Splendidly acted tear-jerker about the unwed mother who watches her son grow up from afar. Olivia de Havilland, John Lund. (1946).

First Love (xxx), on 13 at midnight. Original, often moving story of young lovers. Extremely good script. John Moulder Brown, Dominique Sanda, Maximilian Schell. (1970).

The Further Perils of Laurel and Hardy (xxx), on 6 at 12:10 a.m. Expert Robert Youngson's compilation of some hilarious sequences from Stan and Ollie's silent film period. Contains the kind of bellylaughs encountered all too seldom nowdays. (1967).

Time Limit (xxx), on 8 at 12:10 a.m. Strong drama with excellent performances by Richard Basehart and Richard Widmark concerning the issues of collaboration with the enemy during the Korean War. (1957).

If He Hollers, Let Him Go (x), on 7 and 12 at 12:40 a.m. Purple passions and race relations in a chintzy ill mixture. Pity the performers. (1968).

Beat the Devil (xxx), on 7 at 2:55 a.m. They say everybody was kidding when they made this adventure; anyway, it's fun. Delicious acting by Humphrey Bogart, Jennifer Jones, Gina Lollobrigida, Peter Lorre as a grab-bag of crooks try to outwit and swindle each other. (1954).

TOM WOLFE takes a satirical and sometimes savage look at life in Los Angeles on Channel 9 at 8 p.m. Thursday. Wolfe himself appears in the fictional film as a man taking a helicopter tour of Homes of the Stars.

CABLE 10 PROGRAM

THURSDAY, AUG. 11

6:30 p.m. — Here's Lowther.
7 p.m. — The Helpers.
8 p.m. — Introduction to Art.
8:30 p.m. — Jazz in the Park.
9 p.m. — Outlook.
10 p.m. — Instructional Tennis.

Today's Highlights

Wodehouse Playhouse, on 9 at 7:30 p.m. Traditional P. G. Wodehouse fun and frolics as the hero tries to follow a specialist's cure for his stammer by speaking to three strangers each day.

Tom Wolfe's Los Angeles, on 9 at 8 p.m. Satyrist Tom Wolfe shows his side of Los Angeles, some humerous, some bitter.

Canada Summer Games, on 2 at 9 p.m. Taped highlights of the day's events: archery, field hockey, water-skiing and sailing.

Caught in the Act, on 13 at 11 p.m. The Jest Society, a Canadian satyrical group, poke fun at such issues as monolingual pilots, marriage counselling and adoption.

Monster Beach Party, on 4 at 12:40. A melange of the low budget thrillers, with clips from I Was a Teenage Werewolf, The Pit and the Pendulum (1961 version), Cooley High.

bill's PHOTO SUPPLY
serving the professional and the amateur
Complete Darkroom Supplies
Darkroom Rentals
Trade-Ins
Hasselblad—Olympus
Canon—Leica—Minolta
Pentax—Nikon—Konica
Kodak, Unicolor, Agfa, Ilford
Beseler and Omega Enlargers
CHARGEX
383-7443
11-5 (At The Edge of Centennial Square) 1672 Douglas

Friday, August 12

CBC (2)	CBUFT (3)	KOMO (4)	KING (5)	CHEK (6)	KIRO (7)	TIME	CHAN (8)	KCTS (9)	KSTW (11)	KVOS (12)	CKVU (13)
		Space Shuttle Window Cross-Wits	Today Space Shuttle Seattle	Canada A.M. continued Daybreak Hot Hands	Patches Shuttle Kangaroo Price	8:00 8:30 9:00 9:30	Canadá A.M. continued Romper Room Yoga		Jetsons Bozo 700 Club continued	Frolics Shuttle Frolics Price	Vancouver continued Beautiful Larry Solway
Giant Mr. Dressup Sesame Street	Clak Conceil Clemence Tom Sawyer	Happy Days Pyramid Better Sex Family Feud	Fortune Sanford, Son Stars Chico	Giant Mr. Dressup Barton, Company	Is Right Here's Lucy Restless Search	10:00 10:30 11:00 11:30	Jean Cannem Definition Impressions Hot Hands		continued Get Smart Route 66 continued	Is Right Here's Lucy Dinah! continued	Paul Bernard Lively Woman Restless Family Feud
"Summer '77" Van Dyke Lapierre	Liberte Cuisine Roulettes Reflets	All My Children Ryan's Hope One Life	Squares Days of Our Lives Doctors	News; Ida Clarkson Impressions FBI	News As World Turns Light	12:00 12:30 1:00 1:30	News Movie, Adventure continued		News Jeannie Movie, Western	Mike Douglas continued Restless	All My Children Tommy Banks
All in Family Edge of Night Take 30 Cooks	D'un Pays Cinema, La Fleche et Le Flambeau	To Live Hospital (2:15) Edge of Night Treehouse	Another World Movie, Drama,	continued Edge of Night Take 30 Cooks'	All in Family Match Game Dinah! continued	2:00 2:30 3:00 3:30	continued Alan Hamel Another		continued Blue Marble Flintstones Munsters	All in Family Match Game Tattletales Bewitched	Party Game Hamilton IV Audubon Flintstones
Your Choice Nic and Pic Terry's Lute Room 222	Animagerie Maigrichon Cirques Du Monde	Merv Griffin continued News	continued continued Make Deal News	Brady Bunch Nic and Pic Doris Day News	Emergency One! News continued	4:00 4:30 5:00 5:30	World Lucy Show Emergency One!	Sesame Street Mr. Rogers Electric Co.	Mickey Mouse Archies Beaver Flipper	Funorama Monkees Merv Griffin	Hogan Get Smart Jo Gallard continued
						EVE.					
Hourglass continued Baseball continued	Ce Soir Jeux Debout Marcus	News News Tell Truth Muppets	continued News McGowan Squares	continued continued Charlie's Angels	News Mike Douglas Concentration	6:00 6:30 7:00 7:30	News continued Sugar Time Stars on Ice	Zoom Consumer MacNeil Monster	That Girl Bewitched Hogan Adam-12	News Make Deal Jokers Father	Dick Emery Fernwood Vancouver continued
M.T. Moore Chico, Man Summer Games	Welby, MD Retour Documents a suivre	Donny, Marie Movie, Thriller	Sanford, Son Chico, Man Rockford Files	M.T. Moore Chico, Man Summer Games	Keane Bros. Year at Top Movie, Crime Drama	8:00 8:30 9:00 9:30	Donny, Marie Rockford Files	Wash. Week Wall Street Masterpiece Theatre	Marcus Welby, MD Ironside continued	Lawrence Welk Movie, Drama	Keane Bros. Vancouver Movie, Drama
Police Story News Survivors (11:45)	Orson Welles Journal Jeux Cinema:	continued continued News PGA	Quincy continued News Johnny	Hawaii Five-O News News	continued continued News Movie,	10:00 10:30 11:00 11:30	Quincy continued News continued	Forsyte Saga News	News Love Outer Limits	continued continued Bilko Movie,	continued Hamilton IV In the Act Mixed Doubles
continued Movie: (12:45) Crime Drama continued	Nevada Smith	Baretta continued Avengers (1:10)	Carson continued Midnight Special	Movie: (12:10) Adventure continued continued-	Thriller continued Movie: (12:45 Thriller	12:00 12:30	Movie: (12:10) Thriller continued continued		700 Club continued continued News	Mystery continued continued 700 Club	Movie, Comedy continued Movie

Spotlight on Movies

Jack of Diamonds (xx), on 8 at 12:30 p.m. Ordinary adventure about George Hamilton as a sophisticated cat burglar. (1967).

King of the Pecos (x), on 11 at 1 p.m. Below-average western, except for John Wayne fans. (1936).

This Property is Condemned (xx), on 5 at 3 p.m. Deep South soap opera about a free spirit of a girl longing for adventure and true love. The story is carried only by the ability of the actors, Robert Redford and Natalie Woods. (xx) (1966).

Play Misty for Me, on 4 at 9 p.m. and 8 at 12:10 p.m. Clint Eastwood makes a surprisingly promising directoral debut while starring in this mystery. Plot revolves around a sexy radio disc jockey and his involvement with a psychotic listener (Jessica Walter) who takes charge when he starts what he thinks is a casual affair. (1971).

Smile, Jenny, You're Dead, on 7 at 9 p.m. Pilot movie for the series Harry O. Private eye David Janssen probes the death of a friend's son-in-law. (1974).

The Fallen Idol (xxxx), on 12 at 9 p.m. An ambassador's small son idolizes a servant who has a nagging wife but loves an embassy clerk. When the wife is accidently killed, the boy innocently points suspicion toward the servant. Superb drama of an adult world seen through the eyes of a child. Ralph Richardson, Michele Morgan, Bobby Henrey (1949).

The Moneychangers (Part III), on 13 at 9 p.m. Based on Arthur Hailey's novel about the banking world, this 1976 made-for-television movie is being shown in four parts, Fridays at 9 p.m.

Murders in the Rue Morgue (xx), on 7 at 11:30 p.m. Very mild horror film based on Poe story. Bela Lugosi is fiendish Dr. Mirakle, with eyes on lovely Sidney Fox as the bride of his pet ape. (1932).

The Bird with the Crystal Plumage (xx), on 12 at 11:30 p.m. American writer living in Rome witnesses attempted murder in gallery; he and his mistress become involved in case. Uneven. (1969).

The Best Pair of Legs in Town (xx), on 13 at midnight. Entertainer trying to make the big time creates havoc in a holiday camp. (1974).

The Log of the Black Pearl (xx), on 6 at 12:10 a.m. Here's a ripe, old-fashioned sailing melodrama, filmed in Mexican waters. A young stockbroker inherits a beautiful old sailing ship from his ailing grandfather and hunts for sunken treasure. Plot is mediocre, but boat and scenery are put to good use. (1974).

Boston Blackie and the Law (x), on 2 at 12:45 a.m. One of the last of the Boston Blackie series, with Chester Morris running a magic show at a women's prison. Lot's of fun, but not one of his best. (1946).

Man-Made Monster (xx), on 7 at 12:45 a.m. Familiar sci-fi yarn with plenty of technical mumbo-jumbo as young man used in a series of experiments finds he's immune to electric shock. Lon Chaney, Lionel Atwill. (1941).

Romance of a Horsethief (x), on 13 at 1:30 a.m. Comedy of Cossacks and Jews in turn-of-the-century Poland is hard to create, and there is none here. Devices are tired, everyone has a different accent, characters are cardboard. A grotesque bit of claptrap. (1972).

TOBIE WILLIAMS (Donna Mills) is a mental sculptress whose boyfriend is tormented by another woman's romantic obsession in Play Misty for Me, the ABC Friday Night Movie airing on Channel 4 at 9 p.m. and Channel 8 at 12:10 a.m.

CABLE 10 PROGRAM

FRIDAY, AUG. 12

6:30 p.m. — Here Lowther.
7:30 p.m. — Dialogue: PC representatives.
8:30 p.m. — MP Report: Donald Munro.
9:30 p.m. — Gould on Books.

Today's Highlights

Space Shuttle Test, on 4 at 8 a.m. The latest bid for space, in this case the trial runs of the space shuttle Enterprise, is covered in this live special.

Audubon Wildlife Theatre, on 13 at 3 p.m. Civilization has moved in on most of his original territory, but the coyote lives on in a marvelous example of adaptation.

Terry's Lute, on 2 at 5 p.m. History of the lute, including a visit to a modern lute-maker's workshop.

Sugar Time, on 8 at 7 p.m. First part of a four-part comedy series, in which three female rock singers dream of hitting the big time.

Canada Summer Games, on 2 and 6 at 9 p.m. Taped highlights of the day's events: track and field, sailing, water polo, field hockey and tennis.

Midnight Special, on 5 at 1 a.m. The Bay City Rollers are guest hosts on this musical medley, with K. C. and the Sunshine Band, the Electric Light Orchestra, Hoyt Axton and Roger Daltrey.

HOT FAST DELIVERY
PRICES TO SUIT YOUR BUDGET
HO HO Kitchen
COMPLETE CATERING SERVICE
No Party Too Big or Too Small
385-7788
FREE DELIVERY WEEKDAYS 4:00 p.m. - 12:00 p.m.
SUNDAY and HOLIDAYS 4:00 p.m. - 10 p.m.
FRI. and SAT. 4:00 p.m. to 2:00 a.m.
DIVISION OF LEES — CHINESE SMORGASBORD
1410 Broad (Near City Hall)

CBC AM-FM Radio Highlights

CBC-AM 690
CBC-FM 105.7

SATURDAY
AM Network

12:10 p.m. Quirks and Quarks — With the adage that science can be fun and interesting, host Dr. David Suzuki explains scientific mysteries and new discoveries too often shrouded in technical jargon.

9:05 p.m. Between Ourselves — The Tom Thomson Mystique: 1977 marks the 100th anniversary of the birth of Thomson, and also the 60th anniversary of his death by drowning in Algonquin Provincial Park.

FM Network

9:10 a.m. Electric Circus — Allan McFee presents a mixture of several musical idioms in his own wry and witty style — from Bach to Brubeck.

11:05 p.m. The Great Canadian Gold Rush — A rock music series with host Terry David Mulligan. From Vancouver.

SUNDAY
AM Network

4:05 p.m. The Bush and The Salon — Under Sail in the Last of the Clippers is a true adventure yarn by Frederick William Wallace about his voyage from Montreal to Liverpool in 1920 aboard The Grand Duchess. One of the last of the great windships, it was Russian owned, named after the Grand Duchess Maria, youngest of the Czar's children.

7:05 p.m. Music de Chez Nous — Donald Bell, baritone; Linda-Lee Thomas, piano: Lady if you so spite me, Shall I Strive with words to move, Say Love if ever thou didst find, Sweet stay a while, and What if I never speed?, (all by Dowland. Auf der Bruck), Lied eines Schiffes an die Dioskuren, Die Forelle, Im Fruhling, and Der Musensohn, (all by Schubert); Wo find ich Trost, Gesang Wyla's, Jagerlied, Auf eine Wanderung, and Zur Warnung (all by Wolf); Hermit Songs: At St. Patrick's Day, Church Bell at Night, St. Ita's Vision, The Heavenly Banquet, The Crucifixion, Sea Snatch, Promiscuity, The Monk and His Cat, The Praises of God, and The Desire for Hermitage, (all by Samuel Barber); O Write Me Down Ye Powers Above, Johnny's Gone a Sailing, Seventeen Come Sunday, Bright Phoebe, Harbour Grace, and Madam Madam You Came Courting (all by Keith Bissel).

FM Network

8:06 a.m. Choral Concert — Litaniae Laurentanae (Schola Cantorum of Oxford, Academy of St. Martin-in-the-Fields, Neville Marriner, conductor); Glagolitic Mass (Janacek) (Brighton Festival Chorus and Royal Philharmonic Orchestra, Rudolph Kempe, conductor).

10 p.m. Sunday Pops Concert — The third in a series of eight light classical and popular symphonic evenings, is a performance by the Vancouver Symphony Orchestra, conducted by Kazuyoshi Akiyama. Soloist is Sharon Krause, piano. Selections: Glinka — Overture to Russlan and Ludmilla; Khatchaturian — Sabre Dance from Gayane Ballet Suite; Rachmaninoff — Piano Concerto No. 2 in C Minor (1st movement — Moderato) (Soloist Sharon Krause); Tchaikovsky — Marche Slave; Rimsky-Korsakov — Song of India; Borodin — The Polovetsian Dances from Prince Igor.

MONDAY
AM Network

8:04 p.m. Pick of the Goons — The Silver Dubloons — Where there's money, there's Moriarty! And when there's a Spanish Galleon buried in the sands off Cornwall, you can bet that he'll be there, searching for Dubloons! (or is it Doubloons?). As usual it's Neddie who gets the Thynne end of the wedge.

11:20 p.m. Nightcap — The Five Faces of Norman McLaren: A five-part radio portrait of one of Canada's greatest film-makers who began his career by making films without a camera. He painted directly onto clear celluloid, frame by frame.

FM Network

6:30 p.m. Listen to the Music — Recorded music from the classical repetoire, with occasional jazz or light popular pieces.

9:04 p.m. CBC Monday Evening 9:04 Arthur Rubinstein: The pianist speaks with Julie Burns about his life in music. 10:30 Wits and Dandies: G. K. Chesterton. A literary feature compiled by Jonathan Wisenthal with Michael Collins.

TUESDAY
AM Network

9:13 a.m. Morningside — A daily electronic journey from coast to coast presenting a potpourri of people and events that didn't make the news, along with an occasional few who did.

8:30 p.m. Touch the Earth — Repeat of an interview with Irish harpist Mary Murphy, an item on Taj Mahal, and a feature on Cedric Smith and Terry Jones, formerly on Perth Country Conspiracy.

FM Network

Noon. Mostly Music — The last of three Tuesdays of From the Proms — light orchestral fare from the Henry Wood Promenade Concerts, Boston Pops, etc. Today: Part I — London Mozart Players conducted by Janos Furst; Imogen Cooper, piano: Piano Concerto No. 17 in G major, K. 453 (Mozart) From the 1973 Henry Wood Promenade Concerts. Part II — BBC Symphony Orchestra conducted by Norman Del Mar: Concerto for Double String Orchestra (Sir Michael Tippett).

9:04 p.m. The Best Seat in the House — Far Tortuga, by Peter Mathieson, adapted and directed by Jean Bartels. A kunstkopf drama aboard a small fishing vessel.

WEDNESDAY
AM Network

2:04 p.m. Afternoon Theatre — Astronaut, a drama of the future by Allen Harbinson. They had drained him of fear and panic and despondency; he would therefore function in the void. But the astronaut's training to fit him for two or more years of isolation in space has left him unable to communicate on a simple human level even with the woman who loves him.

8:30 p.m. Ninety Minutes with a Bullet — Hit music journalism with a weekly top 40 music chart prepared by computer from information across Canada. Host Jim Millican will count the hit singles of the week and showcase them with performers and music industry interviews. Executive producer is Colin Bennett.

FM Network

Noon. Mostly Music — Last of three Wednesdays of Golden Voices, past and present. Today: Montserrat Caballe and Placido Domingo. In addition, there will be a special interview with Domingo recorded during a recent trip to the U.S.

THURSDAY
AM Network

8:04 p.m. Playhouse — The Chase, fifth of a six-part mystery suspense series by Harry Junkin, starring Pam Hyatt, Diane Stapley, Neil Dairard and Henry Ramer. The widow of a foreign correspondent for the Toronto Star who was killed on assignment during the six-day war in Israel, is startled to see her husband's face through a bus window nine years later. The Chase is on! Original theme music is by John Mills-Cockell.

8:30 p.m. Jazz Radio Canada — Part I: Gene Lees presents Clare Fisher. Part II, Jazz Europe, with Peter Stevens. European Soloists: Such figures as Stephanne Grappelli and Jean-Luc Ponty, Martial Solal, Lara Gullin, Eddie Thompson, Niels Henning, Orsted Pederson, Jan Garbarek, Harold Beckett, Kenny Wheeler, singers Cleo Laine, Annie Ross, Karin Krog, Norma Winstone ... the arrangements of Manuel de Sica. Part III: Frazer MacPherson — The Alto Sax features the styles of Johnny Hodges, Benny Carter, Charlie Parker, Phil Woods, Cannonball Adderley.

FM Netowrk

Noon. Most Music — The last of three Thursdays of Black Music — from spirituals to blues, jazz and classical.

9:04 p.m. Special Occasion — The Roots of Black Music, prepared by Doug Crawford in London, England. Program traces the development of African rhythms to the music forms of jazz, blues reggae, gospel reggae, rock 'n' roll and modern pop music. Looks into the many forms of African music from Cora, the sound of the northern peoples bordering the Sahara, down to the ballads of the Zulu people. Presents speakers and original music from the West Indian islands, too. In this black music show the music rarely stops. Chuck Berry, Bob Marley and Osibisa are in the studio to add their weight.

FRIDAY
AM Network

2:03 p.m. Souvenirs — Cape Breton oldtimers including coal miners, fishermen, postmen, sailors, schoolteachers, reminisce about their pats. Recorded music from the 20s, 30s and 40s adds to the nostalgia.

8:30 p.m. Country Road — Featuring Paul Menard — one of Canada's best-known fiddle players, taped in Montreal. Also, Eastwind — one of southern Ontario's leading groups, taped in London, Ontario.

FM Network

3:04 p.m. Music I Like — Music lovers across the country play their favourite recordings and talk with CBC personalities about their selections, spicing the conversation with anecdotes and experiences,.

9:04 p.m. Thanks for the Use of the Hall — The Royal Opera House, Covent Garden, London — program includes an interview with Alexander Grant, now artistic director of the National Ballet, who spent most of his dancing career on the stage of Royal Opera House.

Ski Coverage

CBS Sports has completed an agreement for exclusive broadcast rights to all meets sactioned by the Federation Internationale De Ski in which the United States Ski Team will participate through April, 1980.

Midband TV Programs

AUGUST 7-13

Midband programs, broadcast by KCPQ-TV, Tacoma (Channel H) can only be seen by viewers whose television sets have a converter.

Sunday, Aug. 7 — 3:30, Idea Thing; 4, The Magic Method of Oil Painting; 4:30, Once Upon a Classic; 5, Channel 13 Movie Theatre: Poldark; 8, Great Performances; 9:30, Opera Theatre; 11:30, Black Journal: 12, Consultation.

Monday, Aug. 8 — 6, Zoom; 6:30, Pottery for Fun; 7, Something Personal; 7:30, Americana; 8, At the Top; 9, Channel 13 Movie Theatre; 11, M.D.; 11:30, Captioned News.

Tuesday, Aug. 9 — 6, Zoom; 6:30, Once Upon a Classic; 7, Rebop; 7:30, Paint Along with Nancy Kominsky; 8, In Performance at Wolf Trap; 9, Opera Theatre; 10, Nova; 11; Realidades; 11:30, Captioned News.

Wednesday, Aug. 10 — 6, Zoom; 6:30, It's About Time; 7, Forest Spirit; 7:30, Antiques; 8, Lowell Thomas Remembers; 8:30, It's Your Vote!; 9, The David Susskind Show; 11, Insight; 11:30, Captioned News.

Thursday, Aug. 11 — 6, Zoom; 6:30, M.D.; 7, Consumer Survival Kit; 7:30, Realidades; 8, Masterpiece Theatre: Poldark; 9, Age of Uncertainty; 10, At the Top; 11, Americana; 11:30, Captioned News.

Friday, Aug. 12 — 6, Zoom; 6:30, Villa Alegre; 7, Kirk's Camera; 7:30, Paint Along with Nancy Kominsky; 8, Washington Week in Review; 8:30, Wall St. Week; 9, Evening at Pops; 10, Documentary Showcase; 11, Black Perspective on the News; 11:30, Captioned News.

Saturday, Aug. 13 — 4:30, Community Express; 5:30, Once Upon a Classic; 6, Rebop; 6:30, Black Perspective on the News; 7, Nova; 8, Lowell Thomas Remembers; 8:30, Evening at Pops; 9:30, Picadilly Circus; 10:30, Something Personal; 11, Big Time Wrestling.

T.V. SERVICE

Sears
TV Repairs
595-9111
Charge It on Your Simpsons-Sears All Purpose Account

EATON'S
Television and Appliance Repair
Dial 382-7141
Ask for Appliance Repairs

BUTLER BROTHERS
ADMIRAL
Master Care Maintenance Centre
TV SALES and SERVICE
1720 Douglas 383-1511

ELECTROHOME
For Fast, Reliable Color TV Service
CITY CENTRE TV
University Heights Centre
Open Daily 10 a.m.-10 p.m.
477-6971

TELEVISION SERVICE CENTRE
1014 Cook Street at Fort
383-6083
Same Day Service in Our Shop or in Your Home
RENTALS AND SALES

PHILIPS MODULAR 4
WE SERVICE WHAT WE SELL
ELECTRON TV
SALES & SERVICE
100 BURNSIDE RD. W.
383-5432

ELECTROHOME
FACTORY TRAINED SPECIALISTS
• BLACK & WHITE TV
• COLOR TV • STEREO
• VIDEO SYSTEMS
WARRANTY DEPOT FOR FANON COURIER AND COBRA CB'S
• WE REPAIR ALL MAKES •
385-3384 155 LANGFORD ST.
6-3 Next to Doman's Lumber

Kents TV
FACTORY AUTHORIZED SERVICE FOR
• SONY • SANYO
• RCA • ELECTROHOME
SERVICE TO ALL MAKES OF TV's, RADIOS, STEREOS
742 FORT ST. 383-7104
6-3

Home of the Week

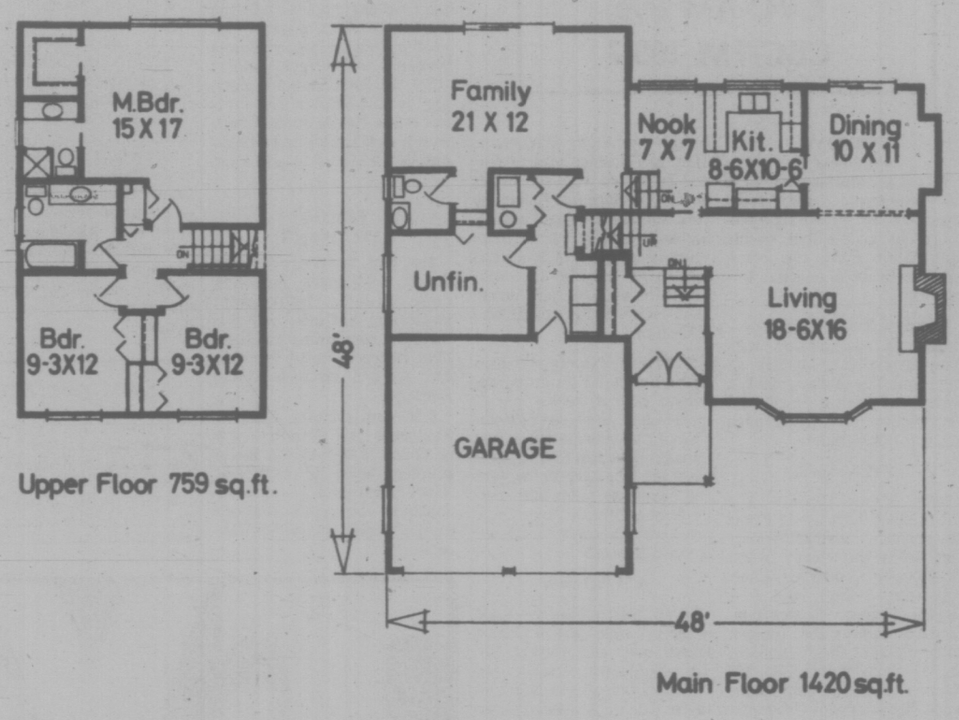

PLAN Nº. 73-1501
WIDTH : 48 ft.

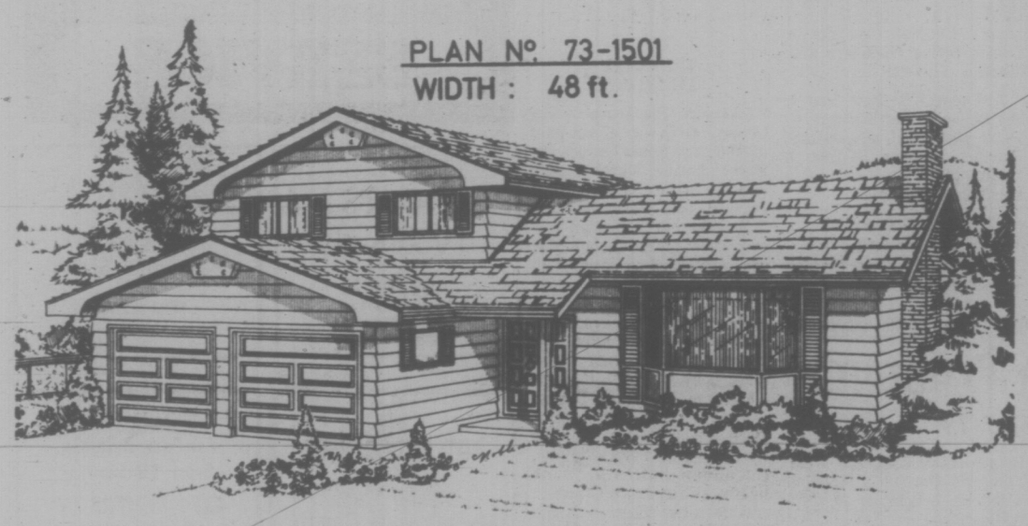

There's Room Left for Expansion

An ideal home of three bedrooms, large family room and a living-dining room built for entertaining. The House of the Week, features a design for robust living and has room for future expansion.

Exterior finish is horizontal siding and shake shingles, accented by panel doors, louvered shutters on the windows, and antique brick on the chimney, creating a unique character.

The sunken entry through double front doors has ample space and a large guest closet.

Living and dining areas form a large 'L' shape and by using a bay window in the living room and a bay buffet in the dining room, the size has increased considerably. A wood-burning fireplace adds a cosy atmosphere to the living room. Sliding glass doors extend the dining room to the large sundeck at the rear.

The compact kitchen and nook have a clear view from one end through to the sunken family room. Here there is plenty of space, 21'0"x12'0", for family activities and sliding doors open to a patio and rear garden.

Beside the family room is a service area which includes a powder room, furnace and laundry room, as well as an unfinished room suitable for a bedroom. There is a space for a stairwell here, and a full basement under the living-dining areas, if extra living space is required.

Two smaller bedrooms are serviced by a large vanity bath, which also acts as a guest powder room. The large master bedroom has a walk-in wardrobe and an ensuite with shower.

Plans for design no 73-1501 may be obtained at a cost of $60 for the first set and $9 for each additional set, plus $3.50 for postage and handling, plus B.C. sales tax.

Send for the current edition of Select Home Designs Series No. 33 featuring imaginative decorating and home improvement ideas plus more than 300 quality home plans of every type available for $2.25 ($1.75 plus 50 cents postage and handling.) to order these items please send cheque or money order payable to the Home of the Week. Address to: Home of the Week, c-o Victoria Press, 382 West Broadway, Vancouver, B.C. V5Y 1R2.

SOAP OPERA SCENE

Middle-Aged Ladies Get Losers' Roles

By STEVEN H. SCHEUER

NEW YORK (KFS) — JOYLESS JENNIFER. Two years ago, Jennifer Brooks, mother of four daughters, underwent a mastectomy on "The Young and the Restless" (CBS). Last fall, she suffered a heart attack. This summer Mrs. Brooks is making out her will, planning her funeral arrangements complete with yellow roses, and for a final touch, has written a love letter to her husband Stuart to be opened after death.

To actress Dorothy Green, who has been playing Jennifer since the soap opened four-and-a-half years ago, death on the show is certain. But at least not for 30 days, which is the amount of time required for a dismissal notice. Since performers only receive a script a week ahead of time, Dorothy's guess about the final death scene is as good as that of "Restless" followers, but the handwriting is on the wall, so to speak.

The show is written by William Bell, who sends his scripts to Hollywood from his home base in Chicago.

So the Hollywood cast is in the dark about the future. One thing seems clear to Dorothy Green . . . writer Bell doesn't much care for middle-aged ladies.

Dorothy is quick to list the examples. Widow Liz Foster, mother of Snapper, Greg and Jill, has had a stroke. Rich, lonely Kay Chancellor, mother of Brock Reynolds, has the money to do anything and everything, but sits home and drinks . . . drifting into alcoholism. And Vanessa Prentiss, Lance's mother, floats around the house with a veil over her face. Instead of opening up the lives of the four mothers, writer Bell, according to Miss Green, in effect is saying, "You reared your children, now your're finished."

A fan who will never see 40 again recently approached Dorothy Green in a Hollywood market. "What are they doing to us?" she cried. "Is this all we have to look forward to?"

"We're not doing anything positive with our lives," Dorothy notes. "We could be going back to work after the kids have grown up, finding new hobbies, trying new things. But you don't see any of that on the show."

As for the men on the soap, well that's a different cup of tea. Jennifer's husband, Stuart Brooks, newspaper owner, hasn't done anything bad in close to five years.

"He's perfect," says Dorothy. "The men on the show are usually heroes, and the mothers seem to be off on another periphery."

Going to work for the past two years only to face operations and heart attacks on the show, being subjected to chalky makeup doesn't do wonders for the spirit. Frankly, Dorothy has had it with depressing misfortunes. "If Jennifer dies," she says, "All I know is Dorothy Green is going to live a little."

CHANNEL CHATTER. Emmy winner Helen Gallagher, known as Maeve Ryan on "Ryan's Hope" (ABC), racks up another award — Style Maker of the Year. This comes from the National Hairdressers and Cosmetologists Association at its annual meeting in San Francisco. Helen's hairstylist, Thomas Colesan, is the soap's chief makeup man at ABC, New York . . . Look for a change in plotting and character developments on "General Hospital" (ABC). The difference will be gradual but should be noticeable by mid-September, the starting date for the new fall season. The show gets a transfusion from writers Irving and Tex Elman, formerly with "Search for Tomorrow" (CBS) . . . Fans planning to be in New York City on August 13 can have great fun meeting stars from many of the leading daytime soaps, in the New York TV Festival of Stars. Appearing on the Grand Stage in Bryant Park will be John Gabriel and Helen Gallagher of "Ryan's Hope"; Mary Stuart of "Search for Tomorrow"; Mike Storm of "One Life to Live" (ABC); Michael Allinson, Peg Murray, Birgitta Tolksdorf and Tudi Wiggins of "Love of Life"; Maureen Mooney of "The Guiding Light" (CBS); Micki Grant and Patti Wilkus of "The Edge of Night" (ABC); Larry Weber of "The Doctors" (NBC); Francesca James of "All My Children" (CBS); Irene Dailey of "Another World" (NBC); and Dennis Cooney, Marcia McClain, Patricia Bruder and Kelly Wood of "As the World Turns" (CBS). It should be quite a gala affair.

PLOT PORTENTS: Tension is developing between twin sisters Marlena and Samantha on "Days of Our Lives" (NBC). The twins may be identical on the outside, but underneath, envy, anger and determination to zap sweet Marlena surfaces in Samantha. Another new villan is wife-beater Fred Barton, who takes it out on Jean over the suggestion of therapy and visits to a marriage counselor. On the plus side, downtrodden Robert could be aggressive for once, ready to fight for little Dougie, with the backing of lawyer Don.

Jodie Conway's pregnancy gives "The Young and Restless" a chance to explain the pitfalls and problems awaiting teenagers. It's very clear Tom Bennett, Jodie's boy friend, isn't going to solve the problem with marriage. Ron Becker shocks fans again with his schemes to regain his daughter Karen, currently in the custody of Snapper and Chris. Jennifer Brooks is planning her death (as aforenoted) and Derek continues to fascinate Jill.

The Calendar

Places to go, things to do — for the coming week in the Victoria area.

(Material for publication should be submitted to The Prevue Calendar, Box 300, Victoria, V8W 2N4, to arrive not later than Tuesday noon of the week preceding the event. Prevue reserves the right to accept, reject or edit material.)

GALLERIES

SATURDAY: THE ART GALLERY OF GREATER VICTORIA, 1040 Moss St., exhibition of paintings by Gertrude Pacific taken from her Interstate 5 series, her Skagit Valley Portraits and her current series Oysterlight; exhibition of photography by John Vanderpant. Continues to August 14.

THE ART GALLERY OF GREATER VICTORIA, exhibition of a selection of Emily Carr watercolors and drawings. Continues to September 11.

EMILY CARR ARTS CENTRE, 207 Government St., exhibition of watercolors, landscapes, seascapes, collage by Sonia Matthews. Continues to August 21.

OPEN SPACE GALLERY, 510 Fort St., exhibition of recent works by Laird Campbell and Allan Detheridge. Continues through August 21.

SECESSION GALLERY, 510 Fort St., exhibition of photographs by Tim Porter. Continues through August 21.

MONDAY: OPEN SPACE GALLERY, 510 Fort St., Children's Workshops, ages 7-8, August 8 to 11.

MUSIC, DANCE

SATURDAY: JERRY GOSLEY SUMMER SMILE SHOW, 25th edition featuring Bill Hosie, McPherson Playhouse, 8 p.m. Continues to September 3.

JACQUES BREL IS ALIVE AND WELL AND LIVING IN PARIS, an Allen Houghton presentation in co-operation with Kaleidoscope Theatre Productions, cabaret style at the Empress Hotel to August 21. Tuesday, Wednesday, Thursday and Sunday, 8:30 p.m., Friday and Saturday 6 and 9:30 p.m.

FOUR SEASONS MUSICAL THEATRE presents VICTORIAN VARIETY, Newcombe Auditorium, Provincial Museum, 8:30 p.m. Repeat performance August 10.

SUNDAY: VICTORIA SYMPHONY SUMMER FESTIVAL concert, Timothy Vernon conducting, guest artist Javier Calderon, guitarist, with music by Tchaikovsky, Anka and Rodgers, Cameron Band Shell, Beacon Hill Park, 2:30 and 3:45 p.m.

B.C. INTERNATIONAL FESTIVAL concert sponsored by the Shawnigan Summer School of the Arts, presents Schubert's Trout Quintet with Ruggiero Ricci, Leslie Lawowany, Harvey Shapiro, Garry Karr and Grant Johannesen; Grand Duo for bass and violin by Bottesini with Garry Karr and Ruggiero Ricci and a group of solos with Garry Karr and Harmon Lewis.

MONDAY: FOUR SEASONS MUSICAL THEATRE presents an abridged version of THE MIKADO, Newcombe Auditorium, Profincial Museum, 8:30 p.m. Repeat performance August 11.

VICTORIA SYMPHONY SUMMER FESTIVAL of outdoor sunset concerts, Timothy Vernon conducting, guest artist Javier Calderon, guitarist. Highlights include Lara's Theme, selections from Man of La Mancha and guitar concerto by Vivaldi, Centennial Square, 5:30 and 6:45 p.m.

TUESDAY: B.C. INTERNATIONAL FESTIVAL concert, sponsored by the Shawnigan Summer School of the Arts, St. Michael's University, School, 8 p.m.

FOUR SEASONS MUSICAL THEATRE presents the music and songs by NOEL COWARD, Newcombe Auditorium, Provincial Museum, 8:30 p.m. Repeat performance August 12.

WEDNESDAY: VICTORIA SYMPHONY SUMMER FESTIVAL of outdoor sunset concerts, music includes Theme from Mahogany, selections from Showboat and Slaughter on 10th Avenue, Centennial Square, 5:30 and 6:45 p.m.

THURSDAY: B.C. INTERNATIONAL FESTIVAL concert, sponsored by the Shawnigan Summer School of the Arts, St. Michael's University School, 8 p.m.

FRIDAY: VICTORIA SYMPHONY SUMMER FESTIVAL of outdoor sunset concerts, with selections from Jesus Christ Superstar, Clair De Lune by Debussey and Light Cavalry Overture by Suppe, Centennial Square, 5:30 and 6:45 p.m.

OTHER

MONDAY: THE ROYAL LIPIZZAN STALLIONS, the world famous white stallions of Vienna, Victoria Memorial Arena, 8 p.m.

FILMS

TUESDAY: BEACON HILL SUMMER CINEMA, two films, Point Pelee and The Land: A New Priority, Cameron Band Shell, 9 p.m. Free.

WEDNESDAY: BEACON HILL SUMMER CINEMA, two films, Me and Sam McGee and A New Bargain, Cameron Band Shell, 9 p.m. Free.

THURSDAY: BEACON HILL SUMMER CINEMA, Film Los Canadienses, Cameron Band Shell, 9 p.m. Free.

THEATRE

SATURDAY: STEAM, a fun-filled look at steam power featuring Kaleidoscope Theatre Productions, Newcombe Auditorium, B.C. Provincial Museum, daily except Monday, 1 p.m. and 3 p.m. Continues to August 30.

The Stars of Yesterday

Where Are They Today?

By NANCY ANDERSON

HOLLYWOOD "I've been playing this same old guy since I was 40," Denver Pyle revealed with no displeasure "and I'm beginning to grow into him.

"Every year I notice I'm needing less and less makeup."

Through nature's generosity, Pyle's blessed with an arrangement of features which has made him one of Hollywood's steadiest-working character actors, since he began riding the range with Gene Autry and Roy Rogers.

He's looked like a crusty old codger since he was a comparatively young codger moving John Ford to observe, 'Besides being a damned splendid actor, Denver is a rare youngish man who can play old men and make you believe it.'' Thanks to his crusty codger face, Pyle has played compatriot of practically every major Western star, plus a smattering of other occasional movie cowboys.

John Wayne, Henry Fonda, Jimmy Stewart, Rogers, Autry, the cream of Hollywood's sage riders, have shared their sets with Denver.

"I was the crony to most of them," he says, "but not to all. Pat Buttram, for instance, was Autry's crony. But I was always at least third man through the door."

Currently Pyle is playing second banana to Grizzly Adams, hero of a series so named, and he thinks the work is some of the hardest he's done.

"The series is hard to do, because it's all made on location up above Park City, Utah," he explains.

"I've dragged that mule I work with over mountains from sunup to sundown. Also, in every episode, someone generally has to go into the water, and usually it's me. And those mountain streams are cold! Cold!"

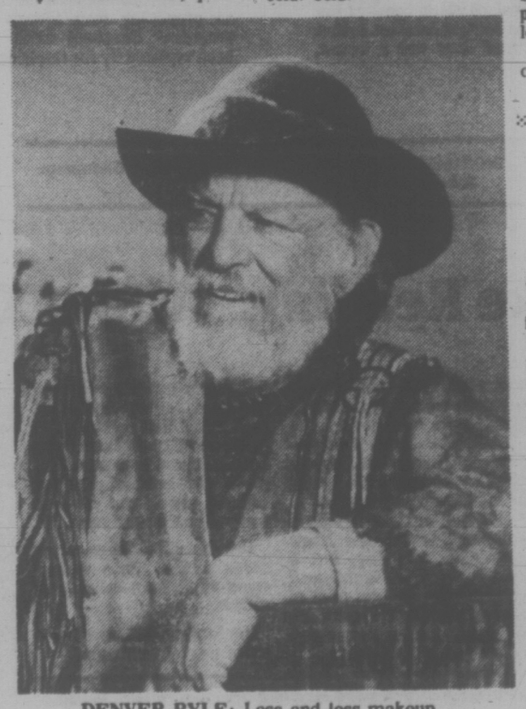

DENVER PYLE: Less and less makeup

Pyle doesn't consider himself an inspired actor so much as a lazy one.

"Acting's the easiest way I know to make a living," is the way he puts it. "But I enjoy doing it, and I try to do a good day's work.

"I'm not consumed by this acting thing. I've got nothing artistic to say."

Though he started playing "this old guy" when he was young enough to have been playing romantic leads, Pyle's never been jealous of the Tyrone Power types.

"Early in my career, I got some great guidance from Buck Buchanan," he says. "He told me to stick to character parts, because a character man doesn't have to live up to any image and he can have some private life.

"And he was right.

"I've enjoyed the best of two worlds. I've worked regularly, but I haven't had to give up my privacy the way a romantic leading man has to do."

Pyle's nonacting pursuits include the repairing of clocks and involvement in the oil business.

He's a self-taught clock repairman who developed the skill after his son gave him a Seth Thomas clock which wouldn't run and was considered past help. "When I was thinking about some problem, I'd work on the clock," Pyle says. "And, when I got it running again, that was a kind of triumph."

Making a fast count, he estimates he now has seven clocks in various stages of repair.

He ventured into the oil business after taking appropriate courses at night at UCLA — geology, field management, marketing.

"I just took enough to understand the language," Pyle says. "Now we're drilling 10 wells. We've drilled five so far, and all have come in. And I have a lease in Colorado and a gas well in Utah.

"The oil business isn't like everybody thinks it is. I'm not Jed Clampett. But I like the people I've met through my interest in oil."

Documentary Studies The Human Carnivore

North America leads the world in meat consumption — which has risen thirty per cent in the last thirty years. Each North American eats some 240 pounds of red meat and poultry each year. By contrast, the average Asian Indian eats less than three pounds per year.

Statistics like these and the stories behind them are the subject of Carnivore, an amusing look — however distastefully sounding — into the human consumption of animal flesh, on Documentary Showcase, Tuesday, August 9 on Channel 9.

The hour-long documentary is composed of five brief essays examining the beginning anthropological aspects of man's meat-eating habits; the different species of red meat and poultry; the economic structure within which the livestock industry operates; the meat-packing industry; and the increased interest in vegetarian diets because of new claims of health hazards associated with meat consumption. Throughout the program, a sense of humor prevails.

Carnivore was filmed in Chicago and in the meat processing and packing plants of Iowa. The program includes interviews with a field of meat handlers — chefs, beef producers, agricultural economists, nutritionalists — and one abstainer — the operator of a vegetarian restaurant.

Carnivore is a production of the Iowa Public Broadcasting Network, Des Moines.

Two Socialist Idealists:

The Great American Loser . . .

By JACK SCOTT

W. A. Swanberg, in his affectionate biography of Norman Thomas, uses the sub-title "The Last Idealist." It is probably unfortunate that such a fine book should begin with such an obvious error. There are still men and women in every country of the world who sincerely believe that the tenets of humanity and decency are the solution to the ills of this pragmatic globe. Thomas had no claim to that title, as doubtless he would be the first to agree.

The fact remains that the perennial leader of the American Socialist Party was a spectacular loser in his stubborn conviction that idealism might be the ultimate answer to corruption. Until his death in 1968, Thomas believed that right and wrong could be and must be defined and, naturally, he was beaten from the beginning.

That he vacillated in his own solutions — his sympathy for Soviet Russia turned later to implacable hostility, his fierce opposition to the United States' entry into the Second World War abruptly ended with the bombing of Pearl Harbor — in no way compromised his steadfast belief that democratic socialism was the eventual answer to the world's problems. In that, of course, however right he may have been, he was doomed.

On his 65th birthday, in November, 1949, after his sixth futile, token candidacy for the presidency of the United States, The New York Times, which had fallen just short of accusing him of subversion in the twenties and thirties, voiced the tribute that now seems the story of his life.

"There are not many men in American public life who command greater esteem or fewer votes than Norman Thomas," the Times decided. "The influence which Mr. Thomas has exercised as a Socialist leader is difficult to assess, but much Socialism has found its way into American law. Today, on his 65th birthday, we extend our congratulations to this great dissenter, who has six times been his party's nominee for the presidency, and whose sincerity, eloquence, perseverance and faith have earned him an honored place in America's political annals."

Swanberg, a readable and perceptive biographer whose life of William Randolph Hearst was so commendable, is clearly sympathetic to Thomas' aspirations, a

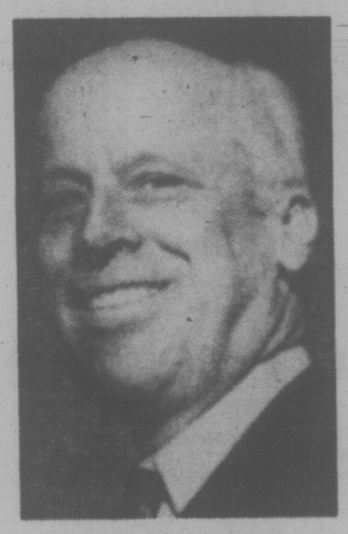

NORMAN THOMAS
. . . faith in decency

stance he justifies in a footnote on Thomas' charisma in the Roosevelt era: "I was a Socialist at the time, but Thomas may have got my vote even had he been a Bolshevist or Falangist," the author confesses. "I heard Thomas at the University of Minnesota that fall. He bounded to the rostrum and spoke with a vigor, fluency, conviction and charisma that lingers in my memory 44 years later."

Whatever he may be now, Swanberg deals tenderly with Thomas' work as a clergyman in the New York slums, his tireless efforts to unify the divided Socialist party, his energy, wit, integrity and, yes, his ego, all of which remained undaunted whatever repulses he experienced. He records, too, the programs now taken for granted which, coming from Thomas, seemed outright heresies. In that sense the perpetual loser was a winner, much as J. S. Woodsworth was an eventual winner.

Thomas, himself, stressed that man could choose reason and decency, that the question "is not can we, but will we save ourselves?"

It's particularly interesting now to realize that Thomas was a seat-of-the-pants socialist, that intuition and intellectual honesty were always more important to him than mere dogma. "His attraction to Socialism had nothing to do with Marxism as revelation," Swanberg notes, "but was grounded on his pragmatic belief in its egalaterian aspects, first and foremost being production for public use rather than private profit. He was independent enough in thought to offend down-the-line Marxists. It seems uncertain that he ever studied Marx with quite the ardor with which he read Wodehouse."

Indeed, Thomas believed, though often torn between confidence and gloom, that the good in men and women would eventually triumph. Late in his life he put it all down on paper. "At this moment if I looked from some distant planet on our struggles as one looks at a horse race, I should be inclined to bet on disaster, the triumph of ignorance, hate and greed," he owned. "But . . . (somehow) through the ages, we men have won for brotherhood victories which have kept our race alive and moving forward, even when the odds against it were great. Our obliteration, or our social damnation, is not inexorably decreed by fate . . ." He was, as Swanberg observes, "the non-chauvinist personified."

Even in his later years, though he suffered from arthritis, his hearing and sight were failing and he had an obsessive fear of lingering death, he was sustained by this arguable notion that human decency would prevail.

"First, God had been the force he saw as propelling man toward inevitable progress," Swanberg writes. "God had been replaced by the inspiring belief that man's own Socialist rationality would usher in equality, peace and abundance. Hiroshima and the Cold War arms race had weakened that assurance. Now the question of survival was as important as that of progress. That he was neither bitter nor cynical testified to his resiliency. But he had been driven slowly backward to the last fortress — a belief in man's capacity for good as well as evil, and the hope that human affection, honesty, fair play and justice would prevail against the evil. It was up to man himself."

Regrettably, perhaps, the so-called working man was never the ally that Thomas envisioned. At the height of the nuclear arms race, for example, Thomas' warnings were large ignored.

"Americans had grown so bored with the balance of terror that, with the exception of a thoughtful minority, it no longer terrified," Swanberg recounts. "Thousands of great arms factories, with more going up all the time, made their owners wealthy and gave well-paying jobs to millions. The home swimming pool, once reserved for movie stars and rich executives, now was enjoyed by plumbers and truck drivers, and the second or third car was mandatory. Both capital and labor had a vested interest in manufacturing more and more weapons of death. Socialism had always believed that capital gloated over arms profits, but labor was supposed to be made of better stuff. It was not."

Perhaps Thomas, himself, put his essential optimism best in an uncharacteristic letter to a friend. "I cannot become sophisticated enough philosophically to be satisfied with a purely philosophic concept of God . . . I cannot escape my rational doubts by resort to Mysticism," he had written. "I might do better if I were a 'true believer' in a more definite creed. Yet 'true believers' have done a lot of harm as well as some good. It is, I think, one of the misfortunes of men that to arouse them to do what can and should be done now, one has to promise so often an undeliverable utopia. That necessity ought not to exist if mankind is to make the progress it ought."

This is, in short, a superb biography of a dedicated, unusual man and a history of modern times in America and the world. If Thomas was not, in fact, "The Last Idealist" he was, at least, an outspoken and courageous pioneer in a movement that, thank God, creeps steadily onward.

NORMAN THOMAS: The Last Idealist, by W. A. Swanberg. John Wiley. $17.50.

For Those Who Like Reading About Others' Troubles

If "summer time" reading means easy reading — the kind of book you can put down for a nap or a tall one and pick up again without effort — then Brooke Hayward's Haywire, already high on the best-seller lists, fits every requirement.

This is really a superior soap opera with all the hypnotic effect and calculated crises of "The Edge of Night", yet it is, of course, a true story, however embroidered.

Ms. Hayward writes of the agony of her family in the girlish, ardent style of a bright girl who has been told that at some time, someday, she will be a writer and has never quite got over it. At the same time her grim narrative makes compulsive reading and anyone who enjoys a frank account of other people's troubles, which is probably everyone, will overlook the self-conscious, adolescent and flowery prose.

Having milked dry the misfortunes of her upbringing, Hayward, now 39, is reported to be preparing a sequel on the misfortunes of her stormy, eight-year marriage to actor-director Dennis Hopper who, in turn, is at work on his memoirs. The market for domestic unhappiness obviously has never been better.

In Brooke's case it is particularly effective in Haywire because she writes of a family as famous as it was fated.

Her mother was Margaret Sullavan, probably the finest actress of her day, but a curiously old-fashioned authoritarian in her role as parent. Margaret was to die suddenly while her stage career was at its height.

Brooke's father was Leland Hayward, easily the most flamboyant and successful of Hollywood and Broadway agents, later a producer of hit plays and motion pictures. Leland, too, was to die tragically at an early age.

Her beautiful, introverted sister, Bridget, was to succumb at 21 from epilepsy or suicide.

Her brother, Bill, was in and out of mental institutions.

HAYWIRE, by Brooke Hayward. Random House. $11.50.

Only Brooke, herself, seems to have maintained a sense of balance, though in its total recall Haywire may seem as much a therapeutic purging as a literary exercise.

What makes all this intensely personal soul-searching so fascinating is the fact that the Haywards had everything: riches, fame, a glittering circle of friends including Henry Fonda (Margaret's first husband), James Stewart, Truman Capote and others; indeed everything that most of us would equate with happiness.

The net effect is that of a poor little rich girl whose torment comes down to having too much. There's hardly a line that isn't a plaintive argument for poverty and sacrifice, which may offer some consolation for the average reader.

A great writer she is not, but Brooke Hayward tells this sad story, as well she might, with total involvement, emotion and a wise, inherited eye for drama. The result is that Haywire is compelling summer reading to be interrupted only by a nap or a tall one. — J.S.

. . . and a Controversial British PM

E. D. WARD-HARRIS

In April, 1955, former British prime minister Clement Attlee addressed a large, restless audience in Victoria's Memorial Arena on the subject of the history of the Labor Party. His typically uninspired performance was so deadly dull and boring that, unreasonably I suppose, I have shied away from the topic ever since.

For this reason I approached David Marquand's new biography of Ramsay Macdonald with trepidation, but it wasn't long before I discovered that whereas Attlee had never got his talk off the ground, Marquand, covering the same period, has given wings to his story and succeeded in making a complex and tedious subject pellucid and enthralling.

This is the first biography to be based on MacDonald's massive collection of personal and official papers, as well as cabinet records, Labor Party archives and private papers of numerous politicians and friends. Marquand was precisely the right man to handle the job. A Labor MP himself, he is an Oxford graduate in modern history, a university lecturer in politics, and a former editorial writer for the Manchester Guardian.

Few political leaders in history have left a more controversial legacy than Ramsay MacDonald. The illegitimate son of a Scottish servant girl, he became the especial favorite of the arch-conservative King George V. A socialist at 19, MacDonald spent nearly half a century preaching his own brand of parliamentary socialism, a brand that won admiration from his followers and respect from his political foes.

No one did more to shape the thinking of the early British Labor Party, or to transform it from a weak and deferential trade union pressure group into the main left-wing party of the state.

MacDonald was a man of immense personal courage. It took guts to suffer four years of vilification for opposing the 1914-18 war as a sitting member of parliament. He was not a pacifist; he simply believed that arbitration and conciliation were a saner way to settle disputes than violence.

He paid for his belief by losing his seat in the 1919 general election, but five years later came back — to be installed in Downing Street as Britain's first Labor prime minister. In the mid-twenties he was the idol of Britain, Europe and North America and no one, before or since, has exercised such a strong grip on the imagination of the Labor rank and file.

Within a few years he had lost everything, his friends and his political base.

The cause was the Depression. With unemployment rising to three million, exports dwindling, and the value of sterling falling alarmingly, economy measures were called for that his dogmatic socialist colleagues refused to consider. For the sake of the country, MacDonald resigned his government in 1931 and, at the insistence of the King and the leaders of the Conservative and Liberal parties, he formed a national coalition and remained as prime minister to face the music.

The parliamentary Labor Party, which he had largely created and to which he had devoted his life, formed the official opposition — and its members promptly expelled him from the party. He never recovered from the shock. Amputated from his roots, ill at ease with new colleagues, and plagued by insurmountable economic problems, he had serious mental lapses, his physical health declined, and in 1937 he died a broken man, lonely and unsung.

It is notoriously difficult to sustain reader interest in a political biography because every move has to be backgrounded and the usually dull background material tends to swamp the main narrative. Marquand has not allowed this to happen. MacDonald the man dominates the book as he dominated the Labor movement, and after reading the almost 800 pages of text I found I was avid for more.

Marquand tells us that MacDonald was an introverted loner, a man who found it difficult to confide in anyone. An exception was his wife Margaret. When she died after only 15 years of marriage, part of MacDonald died with her. That was in 1911. MacDonald never seriously looked at another woman and for the remaining 26 years of his life he wrote of Margaret constantly in his diary, always with intense love and devotion.

Marquand keeps this thread running through the book so that the solitary and romantic side of MacDonald's character is never wholly submerged beneath the practical man of affairs.

The high drama of MacDonald's final years cannot help but make good reading, but Marquand has also managed to instil interest, and even excitement, into the early years when MacDonald, the dedicated, self-educated intellectual, took hold of the factional, embittered, class-conscious Labor movement and by logic, political acumen, and force of personality, knitted the heterogeneous group into a disciplined parliamentary party which he led to power.

To the end, he differed with Labor people on a number of points. He was, for example, opposed to welfare in the form of handouts for no return of work done. He considered this the antithesis of socialism. He also refused to take a class view of politics, maintaining that the national interest must always take precedence over sectional interests.

Apart from being Britain's first Labor prime minister, perhaps his abiding claim to fame was his ending of the domination of members of parliament by the radical trade unions while retaining union financial support, without which the Party would have foundered. It was a triumph for the evolutionist over the revolutionist.

MacDonald is remembered, when he's remembered at all, as a prolix speaker, overfond of organic metaphors, as a traitor to his Party and a traitor to his class (he loved uniforms and glittering occasions, but he refused a peerage four times). The portrait of him, painted by the Labor movement in 1931, is the only one most people know.

David Marquand has not only rescued Ramsay Macdonald from oblivion, he has also made good use of his impeccable sources to show the other side of the coin — the man's brilliance, incredible capacity for work, love for humanity, kindness, simplicity, and awful loneliness.

MacDonald was a Phaeton and, after committing political suicide in 1931, he sealed his fate when, through vanity, he stayed in office too long. When he finally left Downing Street, a sick, broken old man, his reputation was in ruins. This splendid biography should serve effectively to re-focus attention on the real MacDonald and his achievements.

RAMSAY MACDONALD
. . . courage

My sole major criticism of Marquand's work is the omission of any reference to William Morris, the 19th-century writer, decorator, socialist pioneer, and friend of MacDonald's. Morris was a great influence in MacDonald's political thinking and Marquand's studied avoidance of this fact is odd, to say the least.

Fortunately, we need not remain in ignorance because E. P. Thompson's 1955 biography of Morris has just appeared in its first American edition. It tells us little about MacDonald, but if you are prepared to suffer some rather turgid prose (to say nothing of a hideous expenditure if you buy both books) you'll end up well informed about the pioneer years of socialism.

RAMSAY MACDONALD, by David Marquand. Clarke, Irwin. $35.

WILLIAM MORRIS, by E. P. Thompson. Random House. $21.

Wading in the Footsteps of the Great Fisherman

By CHRISTOPHER LEHMANN-HAUPT

George Plimpton and Paul Gallico are not the only ones who have done it. As Robert G. Deindorfer writes in the preface to his latest book, "Twenty-five years earlier, I had agreed to box two rounds with Joe Louis, wrestle reigning world's champion Primo Carnera, and bat against big-league pitcher Bob Feller, all that in return for a check of what seemed splendid dimensions, along with any legitimate expenses to cover medical and hospital costs, which subsequently came to nearly $125. I was no novice at being a novice."

So he was prepared to undertake his most dangerous challenge of all, which would be to fish the waters that Izaak Walton, author of The Compleat Angler, fished some three centuries ago, and to describe in a book to be called The Incompleat Angler how he weathered the challenge. He was steeled to adversity a little.

Now already I hear muttering from the back of the room to the effect that the only danger presented by a wade in England's Test or Itchen Rivers is that of a dunking and a consequent sniffle. To such skeptics I say, you are wrong, wrong, wrong. The anxiety that a writer feels upon confronting a blank piece of paper with the weight of literary tradition pressing down on his shoulders is as nothing compared to what an angler feels when faced with a pool out of which Uncle Charlie took a lunker only this morning. The damage done to the ego by a skunking is far worse than what happened to the tip of George Plimpton's nose during a round of boxing with Archie Moore.

And to risk comparison with the father of all fish-story tellers? Why, man, that is to stare a god in his very nostril. Brave fellow, Robert Deindorfer, especially to handicap himself with equipment similar to Walton's — that is, an 18-foot pole with a length or two of braided horsehair attached thereto. In the age of the graphite rod and the double-taper floating fly line, that's carrying incompleatness a trifle far.

I can also hear murmuring to the rear that such a challenge would not be all that interesting to read about, and here I have to concede at least the principle of the case. Most fishing books are written for fisherfolk, and tell you how to secure a hackle-end, or where to drift a gudgeon, or when to imitate the action of the deadly tricorythodes.

And when fishing writers try to appeal to the universal sensibility, they generally fall to rhapsodizing about the natural terrain, a practice that began with Izaak Walton himself, who liked to celebrate the birdsong, milkmaids and honeysuckle that supplemented the pleasure of the business in hand. In short, I grant that except for Moby Dick and maybe Ernest Hemingway's Big Two-Hearted River, fishing stories do have their pronounced limitations.

But what sort of fishing story has Deindorfer written? Well, most winningly, he manages to vary the episodes in his adventure, not only by going after a different variety of fish in each, but also by fishing under as many different circumstances.

On the Lee River, a few miles north of London, he enters a match-fishing contest and, thus, introduces us to the vagaries of a popular and amusing English pastime.

On the nearby New River, he goes after roach with England's self-appointed roach expert— ". . . frankly, there isn't much I don't know about roach." — and, thus, demonstrates that in fishing the ego can expand as well as contract.

So out of The Incompleat Angler comes a jolly portrait of the English people and their countryside, as well as entertaining musings on old Piscator, Walton himself. In fact, so considerate of the non-fishing reader is Mr. Deindorfer that he actually plays down the results of his competition with the old master: Out of the 400 or so words that appear on each page of the book, no more than 40 of them are devoted to informing us whether the author was catching fish or not.

New York Times

THE INCOMPLEAT ANGLER, by Robert Deindorfer. Clarke, Irwin. $10.75.

Two Boffo Novels

Novels set in a background of the legitimate theatre aren't too common, and to find two excellent examples in one shipment of books is rewarding

In the Marlow Chronicle, Lawrence Sanders continues a run of fine novels, highlighted for this reviewer by The First Deadly Sin. In The Fan, playwright Bob Randall (6RMS RIV VU) makes a promising start with his first novel.

Sanders, with his original touch, takes a tragic moment in an actor's life and turns it into a bawdy laughfest. The reader may often be brushing away a tear while roaring with laughter.

By FRED BARNES

Toby Marlow may be an over-the-hill actor, but he's enjoyed a successful career and in late middle-life is still a macho man — lusting for women, profane and bawdy, brawling, roaring with humor and filled with enough zest and joy for life to stock any play's list of characters.

One small segment of dialogue will set the scene for Toby Marlow:

"Julius, what does the government DO with all my money?"

"The FBI . . ."

"I got mugged twice this year."

"The armed forces . . ."

"Last night a sailor propositioned me."

"Aid to underdeveloped nations . . ."

"Hah! Last week the ambassador from Nigeria got MY table at the Chantilly. I tell you, Julius, the government lives in luxury and I live in squalor."

As the book opens, Marlow learns that he has only a few months to live. That sets him to reviewing his life, featuring his wife of 40 years, Cynthia, and his son David, a method actor who is the bane of his existence. When it transpires that Toby has never gotten around to marrying Cynthia, it is decided that a double wedding with David and his pregnant girlfriend will legitimize everyone and everything in one fell swoop.

An unforgettable cameo character is Blanche, female-majordomo of the Marlow menage throughout most of its existence, who, as well as anyone, can stand up against the grandstanding, bellicose actor.

Marlow's death at the end is a triumph for the old trouper.

Sanders makes brilliant use of such devices as stage directions, used with great naturalness, to imbue his novel with the feel of the theatre.

The Fan is a gimmick novel, something that this reviewer normally shies away from. The gimmick in this case is that the entire novel is an exchange of letters. Although the novel drags a bit until the scene is fully set, Randall handles his difficult format with brilliance. Once the reader's attention is firmly grabbed, the story advances at a steady pace that makes it difficult to set the book down.

Sally Ross is a successful, no-longer-young Broadway actress who begins to get fan mail from a young admirer. When adoration draws no response, love-from-afar turns to hate that draws ever nearer, complicating the lives of Sal and her secretary-confidante Belle. It soon becomes clear that a sick and dangerous mind motivates Sally's 'fan,' placing the actress in real danger.

Just when it seems that all is well, Randall zings us with a fanal blood-chilling, spine-tingling letter that leaves the reader limp and clammy. A boffo finale, as Variety might say.

THE MARLOW CHRONICLES, by Lawrence Sanders. Longman. $9.50.

THE FAN, by Bob Randall. Random House. $8.95.

A Small Classic With Big Theme

By JULIAN REID

For some reason, the "novella" has never become a fashionable literary form in the English-speaking world, despite such indigenous masterpieces as James Joyce's The Dead, or William Faulkner's The Bear. Book-buyers seem distrustful of the proverbial "slim volume" — particularly in these inflated times, when a massive tome at least offers a reassurance that, in sheer verbiage anyway, you can still get something approaching your money's worth.

In Europe, things are different. The novella is at once critically esteemed and popular — and the art of the finely-wrought prose-miniature is still actively cultivated, instead of being crushed beneath the overwrought but commercially viable prose leviathan.

The loss is ours. There is a great deal to be said for miniaturization, even — perhaps especially — when it is applied to a monumental theme.

A case in point is Reunion, by Fred Uhlman, in which the overpowering subject of Nazi-inspired anti-Semitism is treated with luminous intensity in a mere 20,000 words. The contrast with the usual strident treatment is subtly telling. As Arthur Koestler observes in his introduction: "There is none here of the Wagnerian fury; it is as if Mozart had rewritten the Gotterdammerung."

A painter and poet, Uhlman grew up in Stuttgart — "one of the most beautiful and prosperous towns in Germany" until it was flattened by Allied bombs during the apocalyptic whirlwind of the Second World War. His nostalgic sensitivity to the old city and its rich cultural heritage informs the tale like a lingering fragrance of blossoms long since crushed.

The year is 1932; but Hans Schwartz, the narrator, is looking back at it from the mature perspective of 30 years later. He was 16 then, the idealistic son of a popular Jewish doctor. With eloquent restraint, he recounts the course of his intense friendship with another young romantic, Konradin von Hohenfels, golden-haired scion of an illustrious aristocratic family with a centuries-long Aryan pedigree. In the pre-Hitlerian Stuttgart of early 1932, such a friendship is still possible. But inevitably, over the next few months, it is undermined and finally destroyed.

There is little drama here, let alone melodrama; little action, and not much of mere incident. Yet we relive with Hans his lingeringly poignant loss of innocence — an innocence not his alone, but Konradin's, Stuttgart's, and the world's.

For the period of Hans' story represented the last lingering Indian Summer of the Old Order in Europe — that measuredly aristocratic culture which had already committed collective suicide in the trenches of the First World War, but whose ghostly revenants still endured, deceptively substantial-seeming. "This was my world," Hans writes, "a world I felt to be utterly secure and certain to last forever." No Jew, no Hohenfels even, could feel that way a decade later. Neither, today, can any of us, anywhere.

This overpowering sense of loss—a loss not just for Hans, but for humanity—justifies Arthur Koestler's introductory proclamation of Reunion as "a minor masterpiece." Only within the meticulously limited confines of the novella could Fred Uhlman have woven such a delicately haunting prose-poem out of the monstrous substance of the Holocaust.

REUNION, by Fred Uhlman. Collins. $6.50.

ROYAL OAK HOBBIES
VICTORIA'S RADIO CONTROL HEADQUARTERS
MODEL ROCKETS NOW AVAILABLE
R/C Planes, R/C Boats, R/C Cars
See Dale or John for information.
The biggest selection on Vancouver Island.
ROYAL OAK SHOPPING CENTRE
4464 W. Saanich Rd. 5-27 479-7814

ELECTROHOME

3-YEAR GUARANTEE

Electrohome's new guarantee includes all parts and labour for 3 years plus a 6-year plan on the picture tube.

14" PORTABLE COLOR
- 100% Solid State Chassis
- Precision In-Line (NGB) Picture Tube
- Power Saver Switch
- Automatic Controls (Color, Tint, AFT)
- Cabinet finished in Walnut

399.98

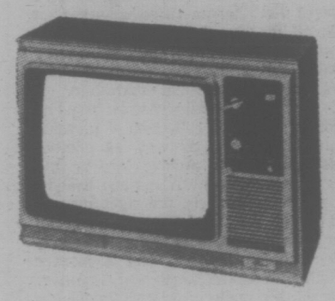

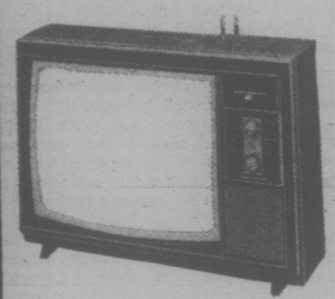

20" PORTABLE COLOR TV
- 100% Solid State Chassis
- Automatic Controls (Color, Tint, AFT)
- Black Matrix Picture Tube

499.98

26" COLOR TV ON LEGS
- 100% Solid State Chassis
- Automatic Controls (Color, Tint, AFT)
- 31,000 Volt Picture Tube
- Black Matrix (NGB) Picture Tube
- Electrobeam Solid State Super Module Chassis

649.98

CTV
Phone 477-6971

10 a.m.-9 p.m.
Daily Except Sunday
"We Service What We Sell"
SHELBOURNE at McKENZIE
CITY CENTRE TV
Next to K Mart in the Mall